



**TÜRKİYE
SAĞLIK
İSTATİSTİK
YILLIĞI**

1982 - 1986

**HEALTH STATISTICS YEARBOOK
OF TURKEY**



Yayın No: 526

ISBN: 975-7572-00-4

TÜRKİYE SAĞLIK İSTATİSTİK YILLIĞI

1982 - 1986
HEALTH STATISTICS YEARBOOK
OF TURKEY

SAĞLIK VE SOSYAL YARDIM BAKANLIĞI
MINISTRY OF HEALTH AND SOCIAL ASSISTANCE

Araştırma, Planlama ve Koordinasyon Kurulu Başkanlığı
Department of Research, Planning and Coordination

YÖNETİM - YAYIN

MANEGEMENT - PUBLICATION

İst. Dr. Ali Tekin ÇELEBİOĞLU

İst. Uzm. Mehmet YALÇIN

Murat BARDAK

ÇALIŞMA GRUBU

WORKING GROUP

İst. Uzm. Mehmet YALÇIN

Murat BARDAK

Yunus KAPLAN

Filiz AYDIN

Gülşen BARUTÇU

Gülşen KANDEMİR

Nurhayat KARABULUT

Fatma AKIN

Nimet HASİRİPİ

Y E N İ Ç A Ğ

BASIN - YAYIN SANAYİ
ve TİCARET LTD. ŞTİ.
Tel : 362 41 30 ANKARA

ÖNSÖZ

Bu yıllık, Bakanlıkça daha önceden seri olarak yayımlanan Türkiye Sağlık İstatistik Yıllıklarının bir devamı olup 1982 - 1986 yıllarını kapsamaktadır.

Yurdumuzda mevcut tüm sağlık kurum ve kuruluşlarından derlenerek yayımlanan bu istatistikî yıllıkların amacı, koruyucu ve tedavi edici sağlık hizmetlerinin ülke çapındaki durumunu yansıtmak ve çeşitli kademelerde hizmetlerin yürütülmesi ile ilgili sağlık plan ve programlarının hazırlanmasında yardımcı olmaktır.

Türkçe ve İngilizce olarak hazırlanan bu yıllıkta, başta Sağlık ve Sosyal Yardım Bakanlığı olmak üzere diğer bakanlıklar ve resmî kuruluşlar, üniversiteler, belediyeler ve özel kişilere ait sağlıkla ilgili kuruluşların çalışmalarına yer verilmiştir. Ayrıca Devlet İstatistik Enstitüsü'nce derlenen ve yayımlanan nüfus ve ölüm istatistiklerinden de bazı tablolar alınmıştır.

Bu yıllıktaki istatistikî verilerin derlenmesinde katkıda bulunan Bakanlığımız merkez ve taşra ölgütleri ile Bakanlığımız dışındaki kuruluşlara teşekkürlerimizi sunmayı görev bilmekteyiz.

FOREWORD

This year-book, is the continuation of the Health Statistics Year-Books of Turkey which were published in a series formerly by the Ministry and covers the years of 1982 - 1986.

The aim of these statistical yearbooks issued as collected by all health organizations and establishments present in Turkey, is to reflect the countrywide situation of both the preventive and therapeutic health services and also assist in the arrangement of health plans and programmes concerned with the running of services at different levels.

In this yearbook prepared in Turkish and English, information concerning mainly the activities of the Ministry of Health and Social Assistance as well, the health service activities of other ministries and official establishments, universities, municipalities and private establishments concerned with health, is included. Also some statistical tables concerning population and mortality statistics collected and published by the State Institute of Statistics have been added to the yearbook.

On this occasion we feel it duty to express our gratitude to the members of the central and provincial organizations of our Ministry and other organizations outside our ministry for the assistance contributed in compiling the statistical data mentioned in this yearbook.

İÇİNDEKİLER — CONTENTS

	Sayfa No.		Page No.
I — GRAFİKLER		I — GRAPHICS	
II — TABLOLAR		II — TABLES	
1 — GENEL NÜFUS		1 — GENERAL POPULATION	
1.1. Genel nüfus sayımları	3	1.1. General population censuses	3
1.2. Nüfusun yaş grupları ve cinsiyete göre dağılımı, 1985	3	1.2. Population by age groups and sex, 1985	3
1.3. İllere göre şehir ve köy nüfusları, illerin yüzölçümü ve nüfus yoğunluğu, 1985 ...	4	1.3. City and village population by provinces, area and density of population of provinces, 1985	4
2 — SAĞLIK İNSAN GÜCÜ		2 — HEALTH MANPOWER	
2.1. Sağlık personelinin illere göre dağılımı ...	9	2.1. Distribution of health personnel by provinces	9
2.2. Sağlık Meslek Liselerindeki öğrenci ve mezunların bölümlere ve sınıflara göre dağılımı	16	2.2. Distribution of students and graduates at health professional high schools by branches and classes	16
2.3. Gevher Nesibe Sağlık Eğitim Enstitüsü öğrenci ve mezunlarının bölümlere ve sınıflara göre dağılımı	18	2.3. Distribution of students and graduates at Gevher Nesibe Institute of Health Education by branches and classes	18
3 — SAĞLIK KURULUŞLARI		3 — HEALTH ESTABLISHMENT	
3.1. Hastane ve yatak sayılarının illere ve kurumlara göre dağılımı, 1987	20	3.1. Distribution of hospital and bed by provinces and establishments, 1987	20
3.2. Hastanelerin dallara ve kurumlara göre dağılımı, 1987	22	3.2. Distribution of hospitals by branches and establishment, 1987	22
3.3. Sağlık ocakları ve sağlık evlerinin illere göre dağılımı, 31 Aralık 1987	23	3.3. Distribution of health centers and health stations by provinces, 31 Dec. 1987	23
3.4. Diğer sağlık kuruluşları, 1987	25	3.4. Other health establishments, 1987	25
3.5. Sağlık Meslek Liselerinin bölümlere ve illere göre dağılımı, 1987	27	3.5. Distribution of health professional high schools by branches and provinces, 1987	27
3.6. Eczane ve ecza depolarının illere göre dağılımı, 1987	29	3.6. Distribution of pharmacy and ph. store by provinces, 1987	29
3.7. Sağlık ve Sosyal Yardım Bakanlığı Bütçesi, 1923 - 1987	30	3.7. Budget of Ministry of Health Social Assistance, 1923 - 1987	30
4 — HASTANE İSTATİSTİKLERİ		4 — HOSPITAL STATISTICS	
4.1. Hastanelerin dallara göre çalışmaları ...	32	4.1. Activities of hospital by branches	32
4.2. Hastanelerin kuruluşlara göre çalışmaları	36	4.2. Activities of hospitals by organizations	36
4.3. Türkiye'de tüm hastanelere yatanların 150 hastalık nedenine (A LİSTESİNE) göre genel dağılımı	38	4.3. General distribution of in patients by the list of 150 causes (LIST A) at the all hospitals In Turkey	38

	Sayfa No.
4.4. Türkiye'de tüm hastanelerde yatanların 150 hastalık nedenine (A Listesi) ve kuruluşlara göre dağılımı	58
4.5. Doğumevlerine yatanların 51 hastalık nedenine göre dağılımı	94
4.6. Göğüs hastalıkları hastanelerine yatanların 55 hastalık nedenine göre dağılımı ...	100
4.7. Onkoloji hastanesine yatanların 40 hastalık nedenine göre dağılımı	114
4.8. Kemik hastalıkları hastanelerine yatanların 40 hastalık nedenine göre dağılımı ...	124
4.9. Zührevi hastalık hastanelerine yatanların 13 hastalık nedenine göre dağılımı	134
4.10. Lepra hastanesi çalışmaları	138
4.11. Ruh ve sinir hastalıkları hastanelerine yatanların 39 hastalık nedenine göre dağılımı	140
5 — BULAŞICI HASTALIKLAR	
5.1. Bildirilen seçilmiş bulaşıcı hastalıkların aylara göre dağılımı	152
5.2. Bildirilen seçilmiş bulaşıcı hastalıkların illere göre dağılımı	156
6 — HAYATİ İSTATİSTİKLER	
6.1. Ölümlerin illere ve cinsiyete göre dağılımı, 1980 - 1986 (İl ve İlçe merkezlerinde)	174
6.2. İl ve ilçe merkezlerindeki ölümlerin seçilmiş 150 neden ve cinsiyete göre dağılımı, 1986	178
6.3. İl ve ilçe merkezlerindeki ölümlerin seçilmiş 50 nedene, cinsiyete ve yaş gruplarına göre dağılımı, 1986	182
6.4. İntihar edenlerin, intihar şekli ve intihar nedenine göre dağılımı, 1986	190
6.5. İntihar edenlerin il ve yaş grubuna göre dağılımı, 1986	192
6.6. Evlenenlerin, ortalama evlenme yaşlarının illere göre dağılımı, 1986	194
6.7. Boşanmaların, yıl ve nedenlere göre dağılımı, 1986	195
6.8. Boşanmaların il, cinsiyet ve yaş gruplarına göre dağılımı, 1986	196
7 — KORUYUCU SAĞLIK İSTATİSTİKLERİ	
7.1. Sağlık ocaklarının çalışmaları, 1986	203
7.2. Aşı uygulamaları	205

	Page No.
4.4. Distribution of in patients by the list of 150 causes (List A) and establishment at the all hospitals in Turkey	58
4.5. Distribution of in-patients by the list of 51 causes at the maternity	94
4.6. Distribution of in-patient by the list of 55 causes of the chest diseases hospitals	100
4.7. Distribution of in-patients by the list of 40 causes of the oncology hospital	114
4.8. Distribution of in-patient by the list of 40 causes of the bone diseases hospitals	124
4.9. Distribution of in-patients by the list of 13 causes of the venereal	134
4.10. Activities of leprosy hospital	138
4.11. Distribution of in-patients by the list of 39 cause of the psychiatric and neurologic diseases hospitals	140
5 — INFECTIOUS DISEASES	
5.1. Distribution of selected notified infectious diseases by months	152
5.2. Distribution of selected notified infection diseases by provinces	156
6 — BIOSTATISTICS	
6.1. Deaths by provinces and sex, 1980 - 1986 (In province and district centers)	174
6.2. Deaths in provinces district centers by 150 selected causes and by sex, 1986 ...	178
6.3. Deaths in provinces and district centers by 50 selected causes, by sex and age groups, 1986	182
6.4. Distribution of suicides by way of suicide and reason of suicide, 1986	190
6.5. Distribution of suicides by province and age group, 1986	192
6.6. Average age of marriage by provinces, 1986	194
6.7. Number of divorces by year and causes of divorce, 1986	195
6.8. Divorces by province, sex and age groups, 1986	196
7 — STATISTICS OF PREVENTIVE	
7.1. Activities of health stations, 1986	203
7.2. Application of vaccines	205

	Sayfa No.		Page No.
7.3. Bakteriyolojik ve kimyasal analizi yapılan gıda maddeleri	205	7.3. Bacteriological and chemical analyses of foodstuffs	205
7.4. Gıda maddeleri imal ve satış yerlerinde yapılan kontroller	205	7.4. Controls made in places where foodstuffs are produced and sold	205
7.5. Bakteriyolojik ve kimyasal analizi yapılan içme - kullanma suları ve çeşitli çevre sağlığı çalışmaları	206	7.5. Bacteriological and chemical analysis of wates and various environmental health activities	206
7.6. Frengi kontrol çalışmaları	206	7.6. Syphilis controls and its activities	206
7.7. Lepra kontrol çalışmaları	206	7.7. Leprosy control activities	206
7.8. Ensektisit çalışmaları	207	7.8. Insecticide activities	207
7.9. Püskürtmede kullanılan ensektisitler	207	7.9. Insecticides used for pulverization	207
7.10. Sıtma vak'alarının enfeksiyon kaynağı ve parazit cinsine göre dağılımı	207	7.10. Distribution of malaria cases by sources of infection and kind of parasite	207
7.11. Sıtma kontrolünde kullanılan ilaçlar ve tedaviye alınanlar	208	7.11. Drug used in malaria control and treated malarious persons	208
7.12. Sıtma paraziti insidansına göre bölge çalışmaları	208	7.12. Regional activities by malaria parasite incidence	208
7.13. Sosyal hizmetler ve Çocuk Esirgeme Kurumu Genel Müdürlüğü'ne bağlı kuruluşların yıllara göre sayısı, kapasitesi, bakılan çocuk ve yaşlı sayısı	209	7.13. Number and capacity of the General Directorate of Social Services and Child Protection Agency Institutions according to years and numbers of children and aged cared and handicapped rehabilitated in these institutions	209
7.14. Korunmaya muhtaç çocukların okul eğitimi, 1986	209	7.14. Education of children in need of Protection, 1986	209
7.15. Sosyal hizmetler ve Çocuk Esirgeme Kurumu Genel Müdürlüğü'ne bağlı kuruluşların illere göre çalışmaları, 1986	210	7.15. Activities of the General Directorate of Social Services and Child Protection Agency Institutions by provinces, 1986	210
7.16. Korunmaya muhtaç çocukların yaş gruplarına göre dağılımı, 1986	212	7.16. Age distribution of children in need of protection, 1986	212
7.17. Dış ülkelerden gelen uçaklarda yapılan sağlık kontrolleri	212	7.17. Control of aeroplanes coming from foreign countries	212
7.18. Gemilerde yapılan deratizasyon çalışmaları	212	7.18. Deratization activities under taken in boats	212
7.19. Toplanan kanların kan gruplarına (ABO - RH) göre dağılımı, 1986	213	7.19. Distribution of collected blood by blood group, 1986	213
7.20. Toplanan kanların kuruluşlara göre dağılımı, 1984 - 1986	213	7.20. Distribution of collected blood by establishments, 1984 - 1986	213
7.21. Toplanan ve kullanılan kanların kuruluşlara göre dağılımı, 1985	213	7.21. Distribution of collected and used blood by establishments, 1985	213
7.22. Toplanan ve kullanılan kanların kuruluşlara göre dağılımı, 1986	214	7.22. Distribution of collected and used blood by establishments, 1986	214
7.23. Gezici röntgen tarama ekipleri çalışmaları	214	7.23. Activities of tuberculosis x-ray screening teams	214
7.24. Bölge tüberküloz laboratuvarları çalışmaları	214	7.24. Activities of regional laboratories for tuberculosis	214
7.25. Dispanserlerce tespit edilen tüberkülozlu hastaların durumu	215	7.25. Condition of registered Tbc-cases by dispensaries	215

	Sayfa No.
7.26. Verem savaş dispanserleri çalışmaları ...	215
7.27. BCG aşısı çalışmaları	216
7.28. R. S. Merkez Hıfzıssıhha Enstitüsü'nde üretilen ve sevkedilen aşısı, antijen ve serumlar	216
7.29. R. S. Merkez Hıfzıssıhha Enstitüsü'nde yapılan analizler	218
7.30. R. S. Merkez Hıfzıssıhha Enstitüsü'nde yapılan ilaç kontrolleri	219
7.31. R. S. Merkez Hıfzıssıhha Enstitüsü'nde yapılan kimyasal ve biyolojik tahlil ve kontroller	220
7.32. AÇS/AP organizasyonu personel eğitimi	220
7.33. AÇS/AP Organizasyonu aile planlaması çalışmaları	221
7.34. AÇS/AP Organizasyonu'nca dağıtılan eğitim materyali sayısı	221
7.35. AÇS/AP Organizasyonu	221
7.36. AÇS/AP Organizasyonunca yapılan ana çocuk sağlığı çalışmaları	221

8 — ULUSLARARASI BÖLÜM

8.1. Sağlık personeli	225
8.2. Temel göstergeler	226
8.3. Demografik göstergeler	228
8.4. Yataklı tedavi kurumları	230

	Page No.
7.26. Activities of tuberculosis dispensaries ...	215
7.27. Activities of BCG vaccination	216
7.28. Vaccines, antigens and sera produced and distributed by R.S.C. Hygiene Center ...	216
7.29. Analysis made at the R.S. Hygiene Center	218
7.30. Drug controls made in Refik Saydam Hygiene Center	219
7.31. Number of chemical and biological analysis and control made at the Refik Saydam Hygiene Center	220
7.32. Personnel Training of Central and Provincial Organization of MCH/FP	220
7.33. FP Activities of Central and Provincial Organization of MCH/FP	221
7.34. No of training materials distributed by MCH/FP Central and Provincial Organization	221
7.35. Central and Provincial Organization of MCH/FP	221
7.36. MCH Activities Carried out by the Central and Provincial Organization of MCH/FP	221

8 — INTERNATIONAL SECTION

8.1. Health personnel	225
8.2. Basic indicators	226
8.3. Demographic indicators	228
8.4. Hospital establishments	230

SAĞLIK ve SOSYAL YARDIM BAKANLIĞI
MERKEZ TEŞKİLATI ŞEMASI

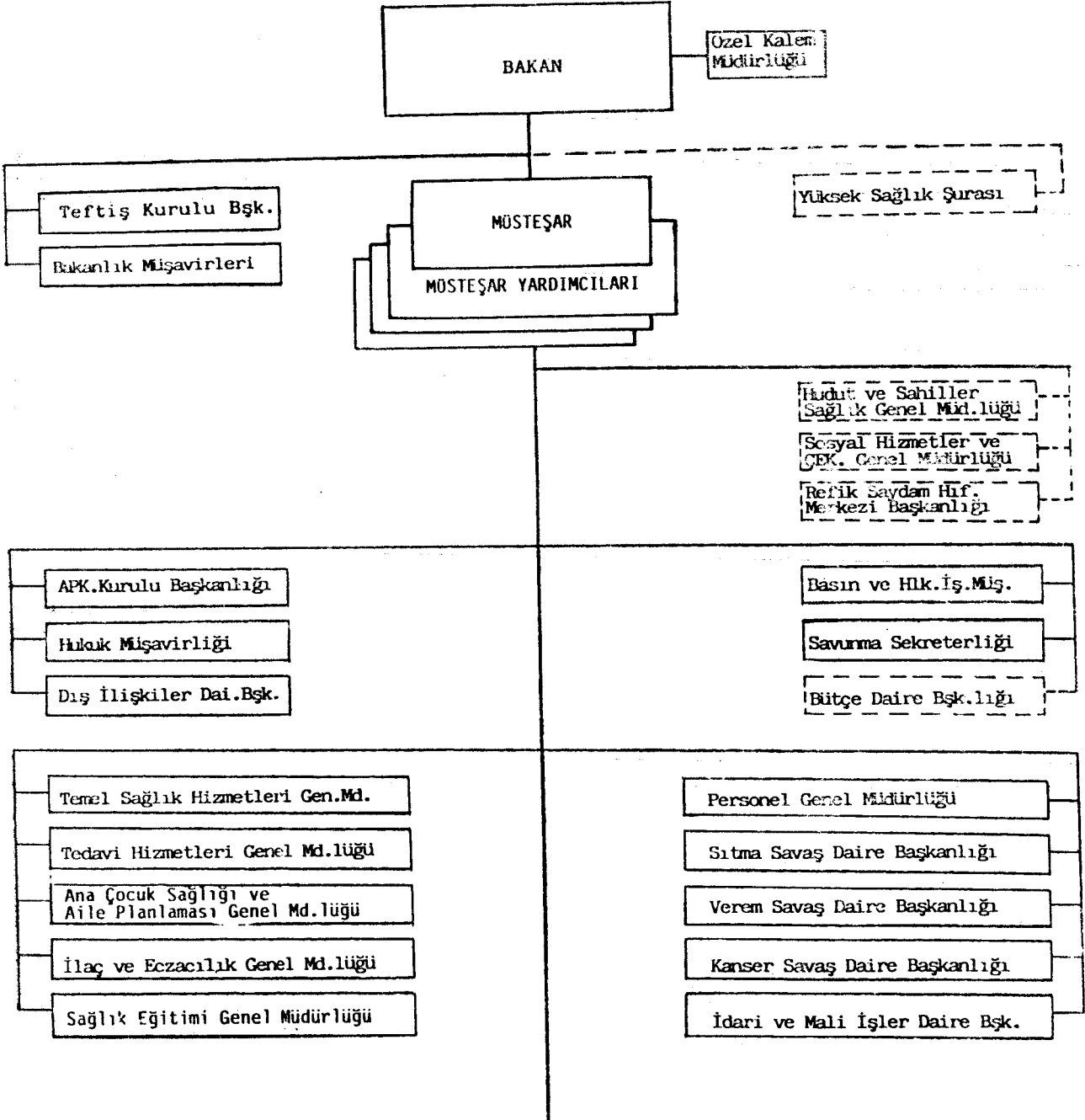

TAŞRA TEŞKİLATI

MINISTRY OF HEALTH AND SOCIAL ASSISTANCE
CENTRAL ORGANIZATION CHART

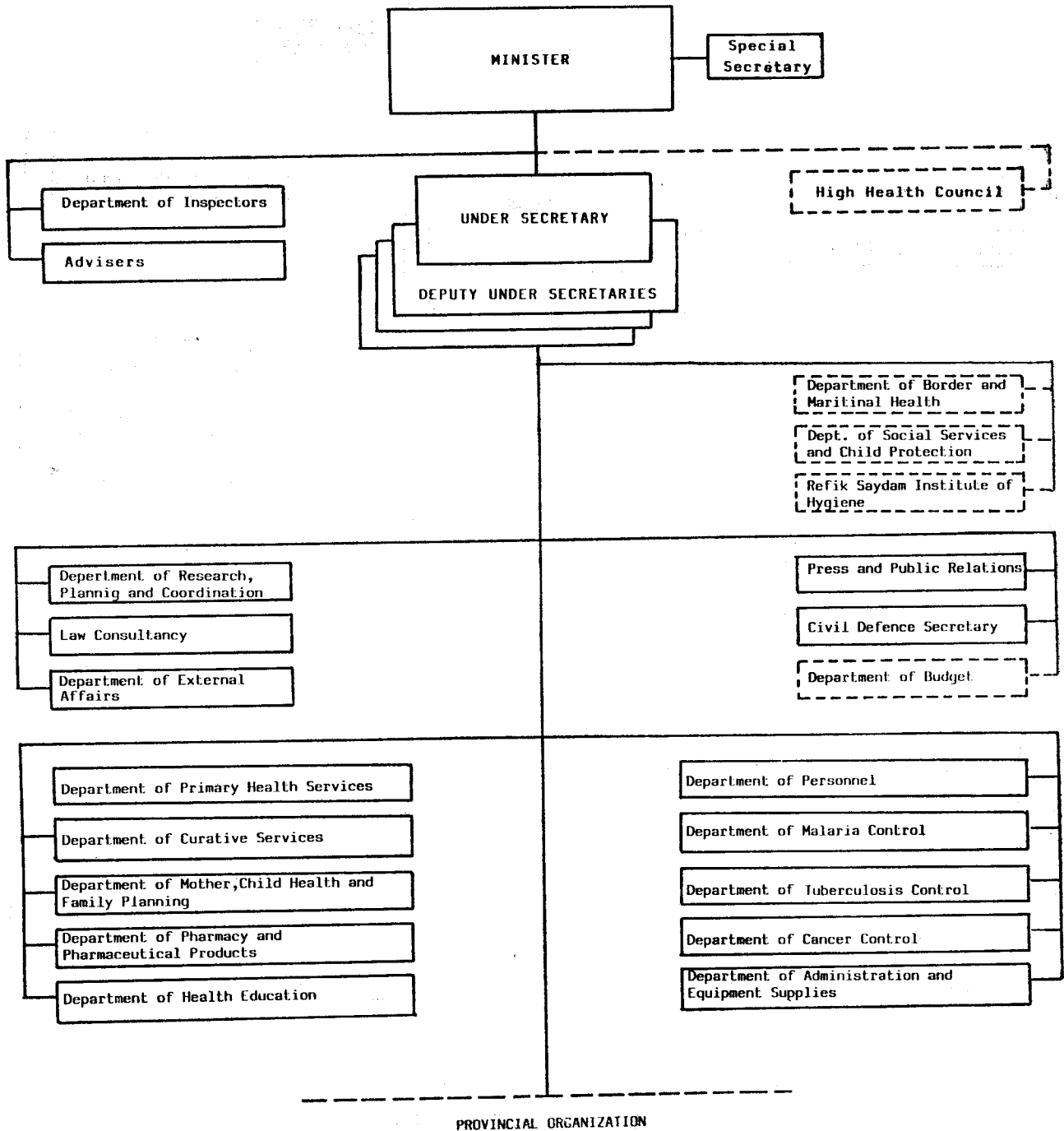

TÜRKİYE NÜFUS PİRAMİDİ
Age-sex pyramide of Turkey
1985

YAŞ -AGE

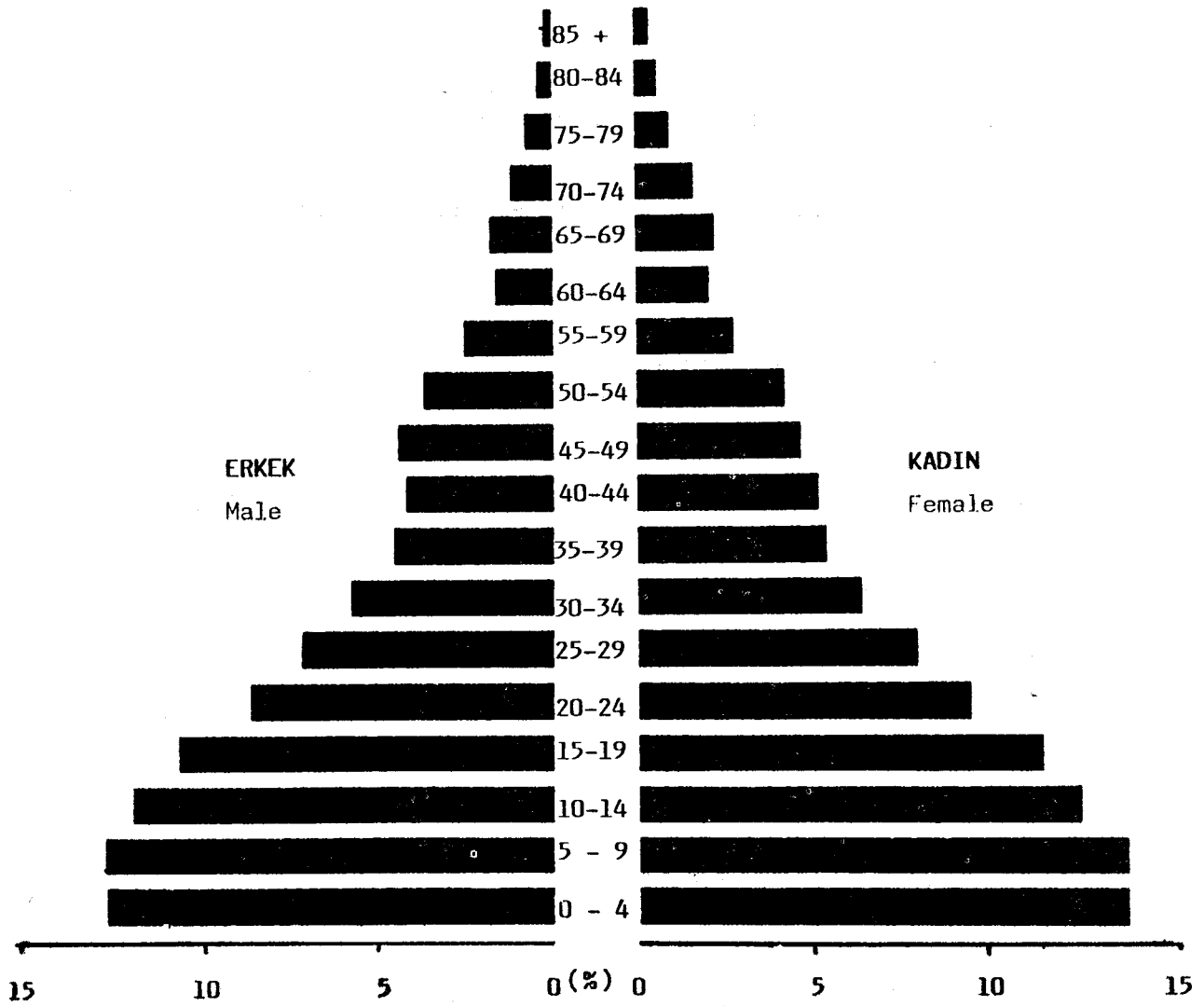

TÜRKİYE'DE SAĞLIK PERSONELİ, 1986
Health personnel in Turkey, 1986

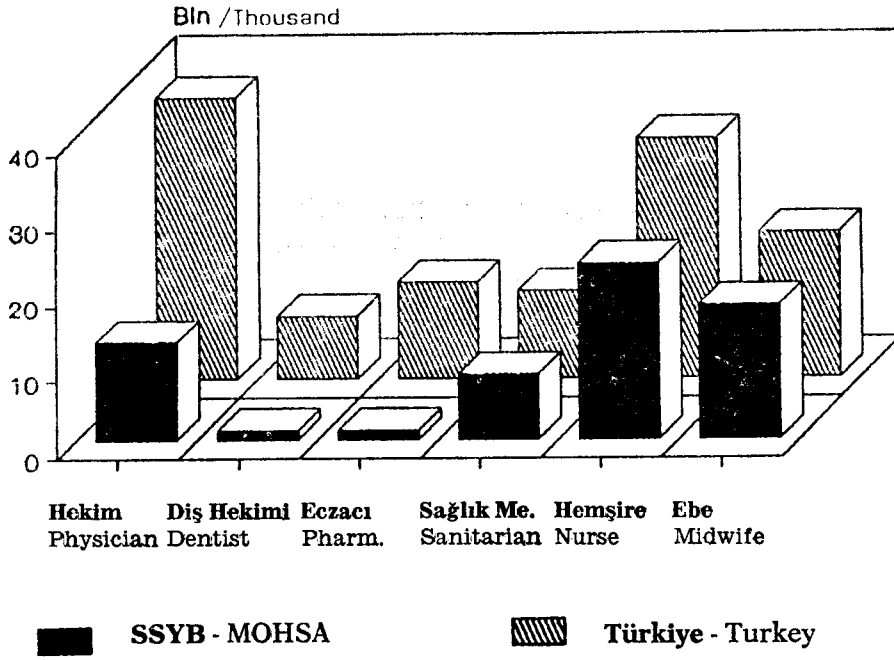

HEKİMLERİN KURUMLARA GÖRE DAĞILIMI 1986
Physicians by establishments, 1986

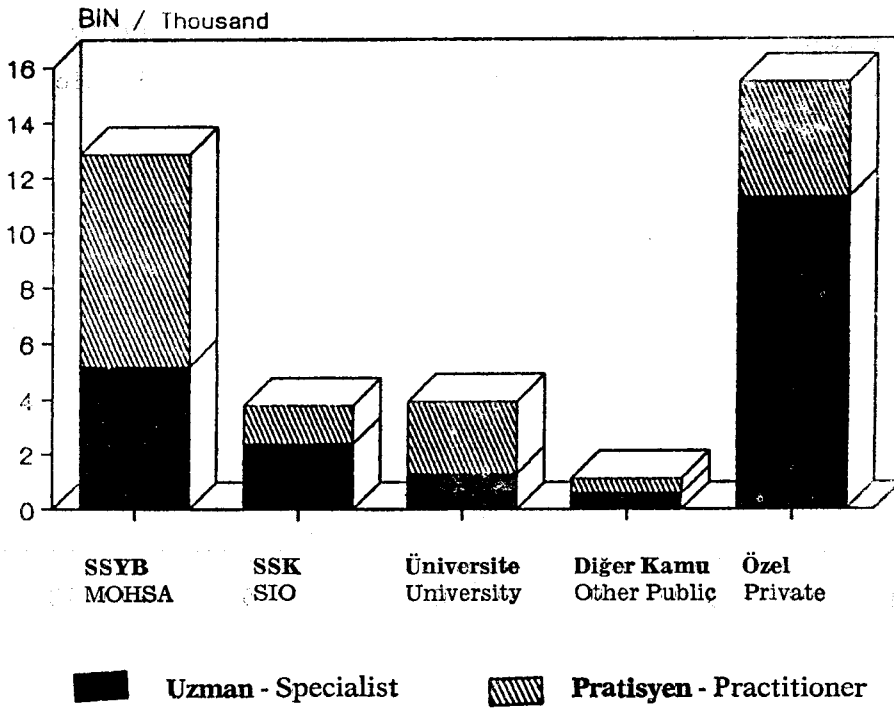

HEKİMLERİN İHTİSAS DALLARINA GÖRE DAĞILIMI, 1986
Specialists by branches, 1986

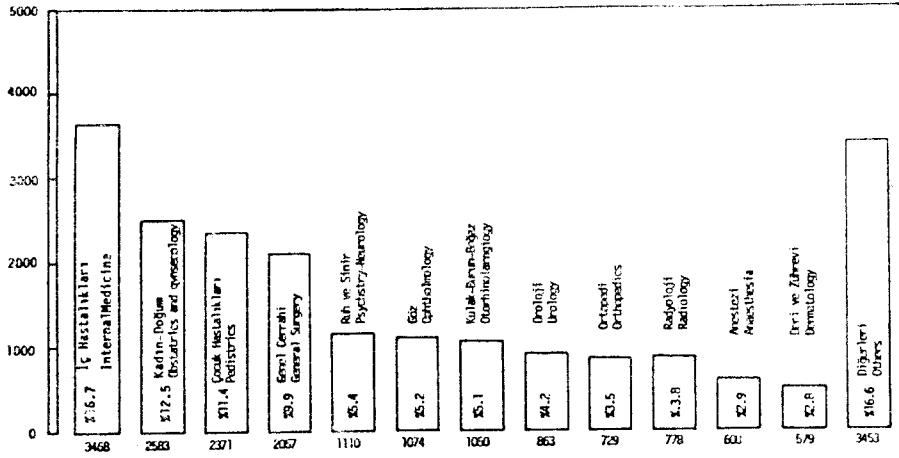

ASİSTANLARIN İHTİSAS DALLARINA GÖRE DAĞILIMI, 1986
Assistants by branches, 1986

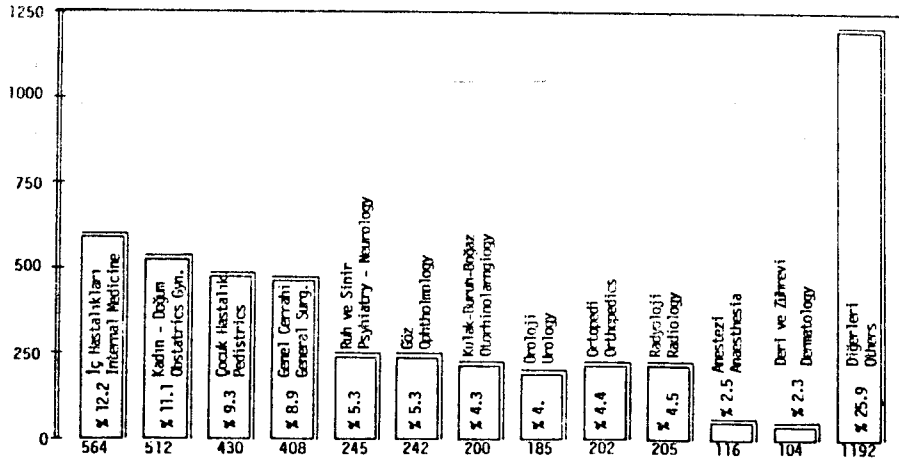

HASTANELERDE YATARAK TEDAVİ GÖRENLER

In - patients in hospitals

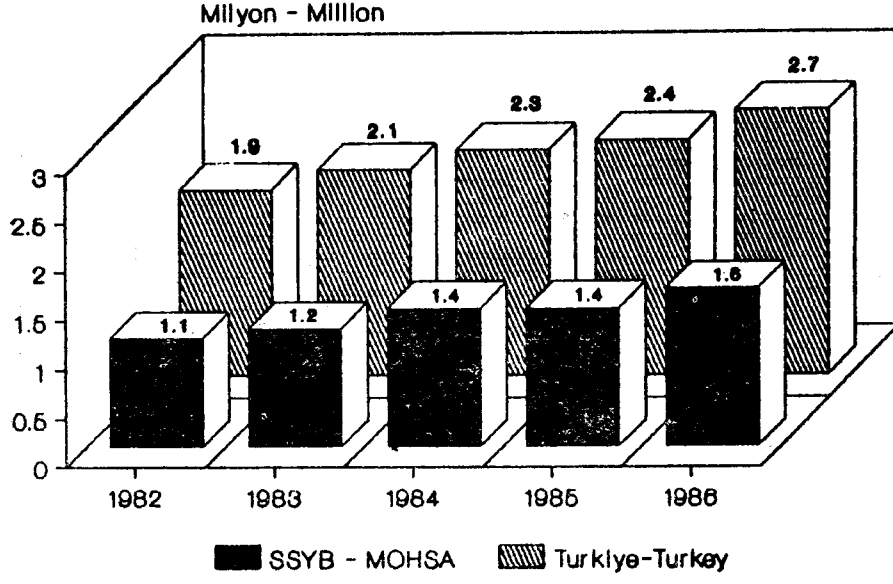

HASTANELERDE AYAKTA TEDAVİ GÖRENLER

Out - patients in hospitals

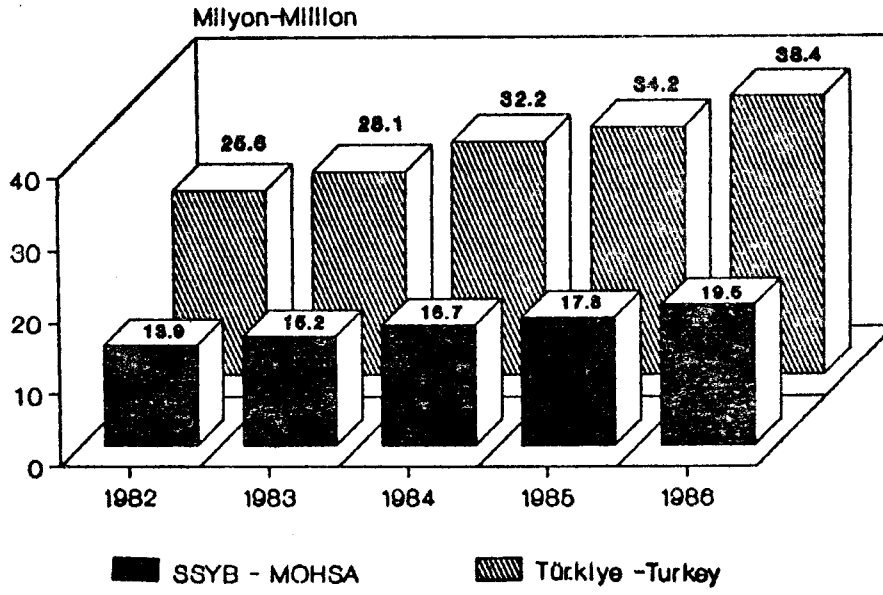

KIZAMIĞIN AYLARA VE YILLARA DAĞILIMI

Measles cases by months and years

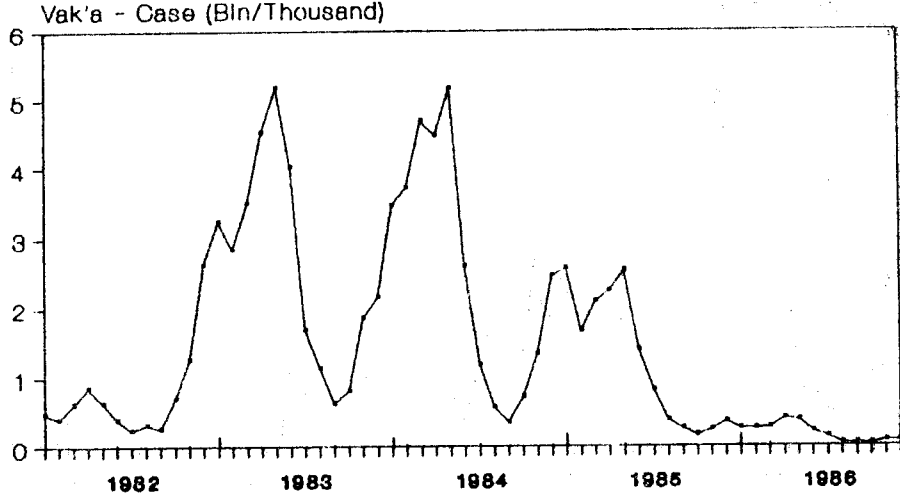

BOĞMACANIN AYLARA VE YILLARA DAĞILIMI

Whooping cough cases by months and years

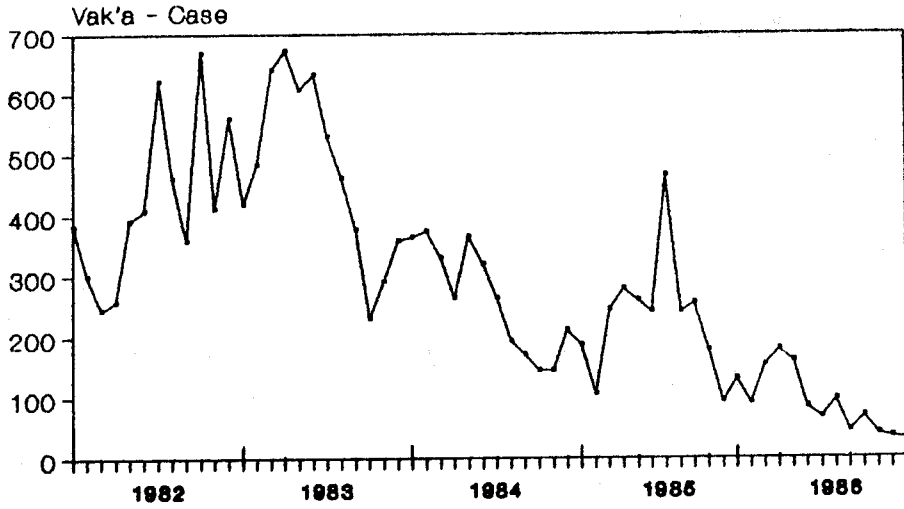

DİFTERİNİN AYLARA VE YILLARA DAĞILIMI

Diphtheria cases by months and years

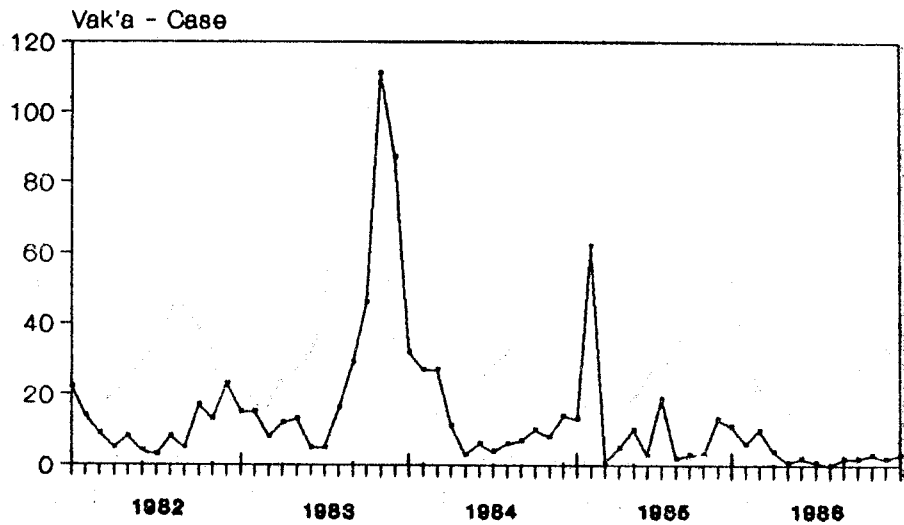

ÇOCUK FELCİNİN AYLARA VE YILLARA DAĞILIMI

Polio cases by months and years

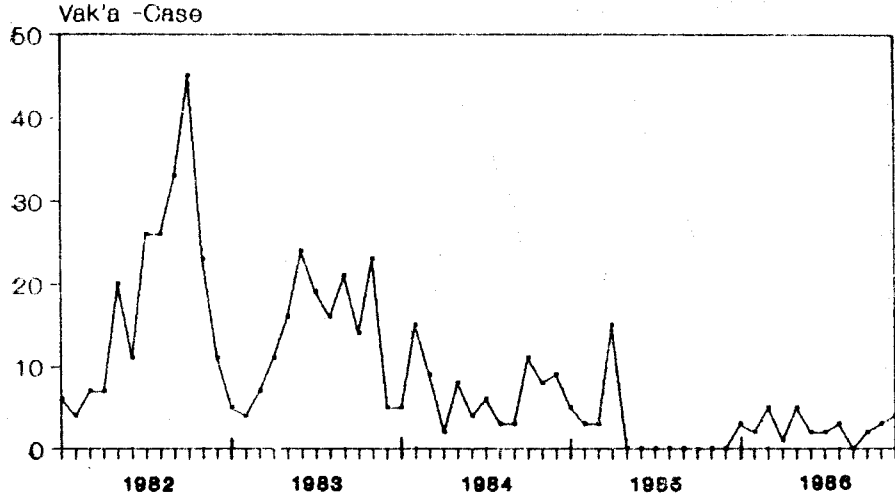

TİFONUN AYLARA VE YILLARA DAĞILIMI

Thyphoid fever cases by months and years

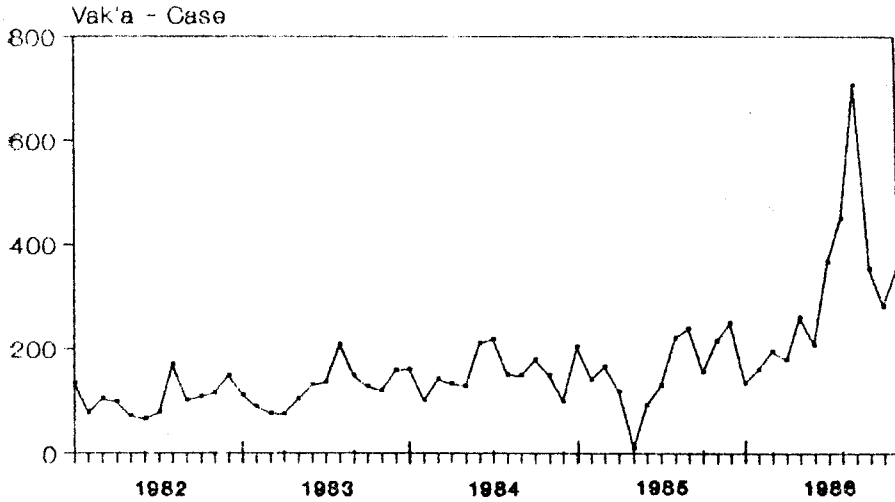

BULAŞICI SARILIĞIN AYLARA VE YILLARA DAĞILIMI

Infectious hepatitis cases by months and years

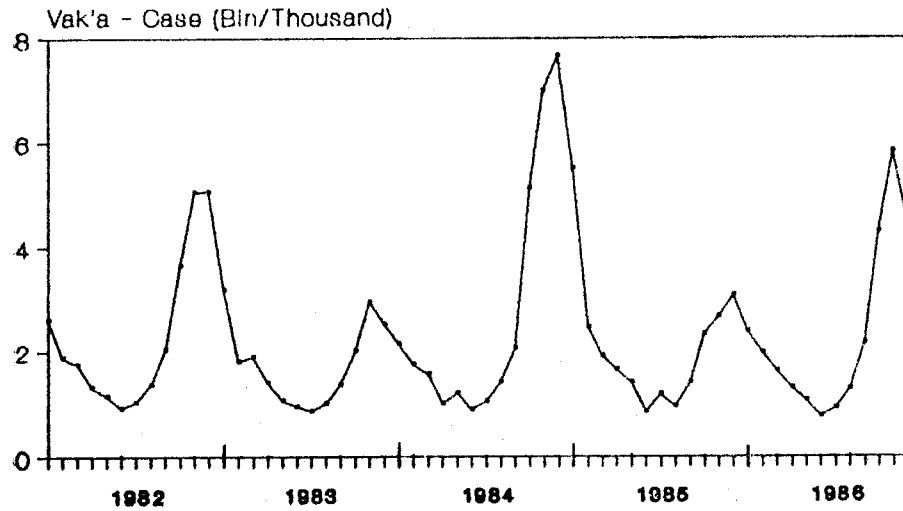

1 — GENEL NÜFUS

1 — GENERAL POPULATION

Tablo : 1.1. Genel nüfus sayımları

Table : 1.1. General population censuses

Sayım Yılı Census Year	Nüfus Population	Yıllık Artış % Annual Increase	İl Sayısı Number of Province	İlçe Sayısı Number of District	Bucak ve Köy Sayısı Number of Sub-district and villages	Nüfus Yoğunluğu Population density
1927	13 648 270	—	63	320	40 991	18
1935	16 158 018	21.10	57	356	34 876	21
1940	17 820 950	19.59	63	370	34 024	23
1945	18 790 174	10.59	63	396	34 063	24
1950	20 947 188	21.73	63	422	34 252	27
1955	24 064 763	27.75	66	493	34 787	31
1960	27 754 820	28.53	67	570	35 441	36
1965	31 391 421	24.62	67	571	35 638	41
1970	35 605 176	25.19	67	572	35 995	45
1975	40 347 719	25.00	67	572	36 115	52
1980	44 736 957	20.65	67	572	36 155	58
1985	50 664 458	24.88	67	580	36 031	65

Kaynak : Devlet İstatistik Enstitüsü.

Source : State Institute of Statistics.

Tablo : 1.2. Nüfusun yaş grupları ve cinsiyete göre dağılımı, 1985.

Table : 1.2. Population by age groups and sex, 1985.

Yaş Grupları Age Groups	Toplam Total	Erkek Male	Kadın Female
Toplam - Total	50 664 458	25 702 418	24 962 040
0 - 4	6 750 385	3 454 983	3 295 402
5 - 9	6 761 541	3 468 482	3 293 059
10 - 14	6 231 915	3 250 127	2 981 788
15 - 19	5 625 457	2 902 435	2 723 021
20 - 24	4 586 248	2 348 620	2 237 627
25 - 29	3 822 542	1 946 942	1 875 599
30 - 34	3 051 753	1 555 528	1 496 225
35 - 39	2 489 317	1 221 733	1 267 583
40 - 44	2 329 480	1 119 831	1 209 649
45 - 49	2 273 775	1 181 712	1 092 062
50 - 54	1 958 378	976 334	982 044
55 - 59	1 303 079	670 583	632 495
60 - 64	897 682	425 035	472 647
65 +	2 393 242	1 081 940	1 311 301
Bilinmeyen Unknown	199 657	98 131	91 525

NOT : Hesaplamalar 1980 sonuçlarına göre yapılmıştır.

NOTE : Figures estimated by 1980 census results.

Tablo : 1.3. İllere göre şehir ve köy nüfusları, illerin yüzölçümü ve nüfus yoğunluğu, 1985

Table : 1.3. City and village population by provinces, area and density of population of provinces, 1985.

İ l l e r P r o v i n c e s	Toplam nüfus Total population	Şehir	Köy	Yüzölçümü Area (Km ²)	Nüfus	Yıllık nüfus artış oranı (%o) Annual increase rate (%o)		
		nüfusları City population (1)	nüfusları Village population (2)		yoğunluğu Population density (4)	Toplam Total	Şehirler Cities	Köyler Villages
Genel Toplam General Total	50.664.458	26.865.757	23.798.701	774.815	65	24.88	40.02	9.06
01 Adana	1.725.940	1.142.201	583.739	17.253	100	29.97	52.89	— 8.46
02 Adıyaman	430.728	150.991	279.737	7.614	57	31.69	51.03	21.99
03 A. Karahisar	666.978	229.790	437.188	14.230	47	22.20	36.66	15.00
04 Ağrı	421.131	141.852	279.279	11.376	37	26.96	53.76	14.61
05 Amasya	358.289	148.614	209.675	5.520	65	9.72	29.74	— 3.34
06 Ankara	3.306.327	2.737.209	569.118	30.715	108	29.33	34.89	4.56
07 Antalya	891.149	397.712	493.437	20.591	43	34.83	58.55	17.57
08 Artvin	226.338	58.302	168.036	7.436	30	— 2.33	45.22	—16.50
09 Aydın	743.419	302.311	441.108	8.007	93	26.09	41.77	16.01
10 Balıkesir	910.282	407.585	502.697	14.292	64	12.95	33.70	— 2.41
11 Bilecik	160.909	71.521	89.388	4.307	37	18.07	45.45	— 1.40
12 Bingöl	241.548	61.199	180.349	8.125	30	10.92	21.37	7.50
13 Bitlis	300.843	119.626	181.217	6.707	45	30.79	48.73	19.78
14 Bolu	504.778	143.787	360.991	11.051	46	13.53	47.18	1.56
15 Burdur	248.002	98.907	149.095	6.887	36	10.76	30.26	— 1.20
16 Bursa	1.324.015	840.094	483.921	11.043	120	28.39	42.46	6.09
17 Çanakkale	417.121	148.108	269.013	9.737	43	12.64	31.21	3.10
18 Çankırı	263.964	84.494	179.470	8.454	31	3.08	39.57	—12.03
19 Çorum	599.204	200.431	398.773	12.820	47	10.16	36.16	— 1.73
20 Denizli	667.478	248.673	418.805	11.868	56	20.20	37.71	10.49
21 Diyarbakır	934.505	472.055	462.450	15.355	61	36.61	44.13	29.22
22 Edirne	389.638	178.610	211.028	6.276	62	14.00	30.64	0.92
23 Elazığ	483.715	233.621	250.094	9.153	53	18.57	36.12	3.47
24 Erzincan	299.985	112.307	187.678	11.903	25	12.15	32.99	0.65
25 Erzurum	856.175	350.955	505.220	25.066	34	13.12	41.50	— 4.46
26 Eskişehir	597.397	404.236	193.161	13.652	44	18.71	31.08	— 4.93
27 Gaziantep	966.490	642.938	323.552	7.642	126	35.64	45.18	17.94
28 Giresun	502.151	160.995	341.156	6.934	72	8.98	47.26	— 6.80
29 Gümüşhane	283.753	68.793	214.960	10.227	28	6.12	58.27	— 8.04
30 Hakkâri	182.645	55.563	127.082	9.521	19	32.22	46.12	26.43
31 Hatay	1.002.252	428.845	573.407	5.403	185	31.48	31.39	31.55
32 Isparta	382.844	183.298	199.546	8.933	43	17.87	29.38	7.85
33 İçel	1.034.085	566.419	467.666	15.853	65	40.64	55.15	24.36
34 İstanbul	5.842.985	5.560.908	282.077	5.712	1.023	41.76	41.70	42.88
35 İzmir	2.317.829	1.800.797	517.032	11.973	194	31.83	38.47	10.27
36 Kars	722.431	196.700	525.731	18.557	39	6.24	26.69	— 0.90
37 Kastamonu	450.353	122.350	328.003	13.108	34	0.00	40.98	13.37
38 Kayseri	864.060	488.556	375.504	16.917	51	20.88	36.32	2.42
39 Kırklareli	297.098	134.780	162.318	6.550	45	9.43	25.15	— 2.74
40 Kırşehir	260.156	300.483	156.673	6.570	40	15.71	41.80	0.18
41 Kocaeli	742.245	411.917	330.328	3.626	205	43.68	49.10	37.13
42 Konya	1.769.050	852.457	916.593	47.420	37	24.82	41.13	10.76
43 Kütahya	543.384	199.499	343.885	11.875	46	17.80	41.60	5.20
44 Malatya	665.809	307.623	358.186	12.313	54	18.49	28.79	10.05
45 Manisa	1.050.130	481.897	568.233	13.810	76	21.74	33.65	12.17
46 K. Maraş	840.472	342.428	498.044	14.327	59	25.99	39.26	17.35
47 Mardin	652.069	244.000	408.069	12.760	51	28.67	47.84	18.03
48 Muğla	486.290	136.160	350.130	13.338	36	20.85	39.47	14.05

Tablo : 1.3. Devamı

Table : 1.3. Continued

İ l l e r Provinces	Toplam nüfus Total population	Şehir nüfusları City population	Köy nüfusları Village population	Yüzölçümü Area (Km ²) (3)	Nüfus yoğunluğu Population density	Yıllık nüfus artış oranı (‰) Annual increase rate (‰)		
		(1)	(2)		(4)	Toplam Total	Şehirler Cities	Köyler Villages
49 Muş	339.492	78.477	261.015	8.196	41	23.13	18.36	24.59
50 Nevşehir	278.129	94.871	183.258	5.467	51	15.85	33.08	7.48
51 Niğde	560.386	172.556	387.830	14.294	39	18.03	33.22	11.62
52 Ordu	763.857	220.067	543.790	6.001	127	13.62	51.83	0.02
53 Rize	374.206	111.368	262.838	3.920	95	7.04	29.26	— 1.67
54 Sakarya	610.500	227.625	382.875	4.817	127	21.32	19.87	22.19
55 Samsun	1.108.710	408.622	700.088	9.579	116	19.02	33.73	10.91
56 Siirt	524.741	237.014	287.727	11.003	48	32.74	50.84	18.97
57 Sinop	280.140	70.543	209.597	5.862	48	2.64	41.08	— 8.79
58 Sivas	772.209	315.336	456.873	28.488	27	5.94	28.67	— 8.36
59 Tekirdağ	402.721	205.678	197.043	6.218	65	22.01	41.34	3.65
60 Tokat	679.071	246.126	432.945	9.958	68	16.66	41.27	3.92
61 Trabzon	786.194	239.553	546.641	4.685	168	14.54	49.98	0.79
62 Tunceli	151906	43.085	108.821	7.774	20	— 7.83	34.91	—22.51
63 Şanlıurfa	795.034	401.450	393.534	18.584	43	55.38	54.46	56.31
64 Uşak	271.261	126.078	145.183	5.341	51	18.55	39.51	1.98
65 Van	547.216	189.269	357.947	19.069	29	30.99	37.11	27.84
66 Yozgat	545.301	151.610	393.691	14.123	39	15.58	38.87	7.28
67 Zonguldak	1.044.945	350.832	694.113	8.629	121	17.98	22.92	15.52

(1) Şehir : İl ve ilçe merkezlerinin belediye sınırları içinde kalan alan.

(2) Köy : İl ve ilçe merkezlerinin belediye sınırları dışında kalan alan (bucak ya da muhtarlık)

(3) Yüzölçümüne göller dahil değildir.

(4) Bir kilometrekareye düşen nüfus.
Kaynak : Devlet İstatistik Enstitüsü.

(1) City : Area within municipal boundaries of province and district centers.

(2) Village : Sub-district or Muhtarlık outside the municipal boundaries of province and district centers.

(3) Lake surfaces are excluded.

(4) Population per square kilometer.
Source : State Institute of Statistics.

2 — SAĞLIK İNSAN GÜCÜ

2 — HEALTH MANPOWER

Tablo : 2.1. Sağlık personelinin illere göre dağılımı**Table : 2.1. Distribution of health personnel by provinces**

İller Provinces	Yıl Year	Uzman Hekim Specialist	Pratisyen Hekim Practitioner	Eczacı Pharmacist (1)	Diş Hekimi Dentist	Hemşire Nurse (2)	Sağlık Memuru Sanitarian (3)	Ebe Midwife (4)
Toplam	1982	18 699	12 257	11 428	7 625	29 243	11 830	13 454
Total	1983	19 140	13 123	11 527	7 763	29 316	10 704	14 570
	1984	20 031	14 164	11 586	8 133	30 261	10 456	15 536
	1985	20 878	15 549	11 602	8 305	30 854	10 525	17 987
	1986	20 723	16 419	12 866	8 410	32 392	11 684	19 127
01 Adana	1982	405	416	381	262	703	275	316
	1983	478	385	378	277	675	234	513
	1984	501	543	359	296	711	208	566
	1985	586	499	350	323	778	239	609
	1986	590	499	371	249	761	306	637
02 Adıyaman	1982	19	33	24	7	104	71	88
	1983	15	51	25	10	142	63	99
	1984	20	45	25	16	135	78	116
	1985	29	52	26	18	134	66	158
	1986	43	66	31	14	148	73	163
03 A. Karahisar	1982	60	84	83	45	367	163	282
	1983	74	91	90	43	385	163	256
	1984	87	98	98	39	382	151	268
	1985	81	110	112	37	313	168	307
	1986	90	111	108	40	324	168	354
04 Ağrı	1982	18	28	15	5	139	45	91
	1983	28	58	18	7	157	46	90
	1984	31	59	21	7	142	48	107
	1985	17	63	26	8	121	49	127
	1986	17	66	27	7	143	38	102
05 Amasya	1982	31	50	47	47	214	72	129
	1983	33	48	49	61	215	63	126
	1984	41	58	50	68	211	65	156
	1985	51	60	52	73	201	59	175
	1986	50	60	57	25	234	76	170
06 Ankara	1982	3 689	2 693	2 479	1 610	3 764	1 992	651
	1983	3 702	2 378	2 470	1 572	3 396	1 250	750
	1984	3 793	2 552	1 803	1 620	3 844	1 162	759
	1985	3 795	2 703	1 099	1 652	4 029	1 279	812
	1986	3 059	2 985	1 494	1 531	3 948	1 348	982
07 Antalya	1982	294	129	222	104	321	133	267
	1983	270	128	230	121	357	145	266
	1984	290	157	243	133	469	149	285
	1985	240	200	259	147	369	159	362
	1986	306	271	282	122	659	202	379
08 Artvin	1982	22	48	36	14	130	50	163
	1983	11	59	33	16	138	40	148
	1984	29	58	33	19	132	45	174
	1985	25	82	32	20	148	44	205
	1986	25	76	31	17	147	56	213

Tablo : 2.1. Devamı

Table : 2.1. Contunied

İller Provinces	Yıl Year	Uzman Hekim Specialist	Pratisyen Hekim Practitioner	Eczacı Pharmacist (1)	Diş Hekimi Dentist	Hemşire Nurse (2)	Sağlık Memuru Sanitarian (3)	Ebe Midwife (4)
09 Aydın	1982	153	65	113	40	448	178	313
	1983	201	84	115	43	473	182	280
	1984	204	132	146	44	499	188	287
	1985	243	105	220	47	456	204	314
	1986	164	121	248	99	453	219	361
10 Balıkesir	1982	166	81	180	99	584	205	401
	1983	184	99	201	95	566	211	363
	1984	190	165	228	94	581	215	384
	1985	245	171	253	90	573	228	403
	1986	248	196	264	143	757	304	522
11 Bilecik	1982	18	34	27	10	80	32	68
	1983	11	36	29	12	87	30	79
	1984	24	34	30	12	89	32	95
	1985	15	54	32	13	82	44	100
	1986	16	50	33	17	98	45	90
12 Bingöl	1982	12	26	15	7	78	41	49
	1983	8	27	14	11	100	40	51
	1984	15	28	14	12	87	54	74
	1985	14	46	13	12	80	41	101
	1986	12	49	17	7	63	21	127
13 Bitlis	1982	22	25	13	8	104	27	34
	1983	16	33	13	9	106	27	38
	1984	25	38	14	8	93	30	57
	1985	13	44	14	7	92	30	97
	1986	14	30	17	8	57	19	71
14 Bolu	1982	89	75	77	49	445	81	170
	1983	73	79	85	51	455	87	173
	1984	83	87	93	47	396	91	179
	1985	151	115	102	45	395	91	213
	1986	99	108	108	33	356	92	215
15 Burdur	1982	29	67	45	15	175	97	119
	1983	23	43	52	18	195	95	119
	1984	31	48	55	21	151	94	135
	1985	37	63	61	25	144	97	149
	1986	39	66	60	26	145	103	183
16 Bursa	1982	557	144	276	172	797	379	425
	1983	620	246	295	186	869	383	422
	1984	630	264	308	201	936	441	409
	1985	565	330	328	216	919	470	444
	1986	580	428	355	192	1 055	431	532
17 Çanakkale	1982	56	51	59	33	224	129	172
	1983	55	70	75	45	224	112	168
	1984	69	73	82	49	227	104	184
	1985	77	102	91	51	232	123	199
	1986	76	123	95	51	259	125	226
18 Çankırı	1982	13	60	26	7	160	55	55
	1983	23	69	27	8	164	68	70
	1984	35	66	28	11	134	72	83
	1985	36	64	33	12	118	74	106
	1986	25	59	36	14	98	86	120

Tablo : 2.1. Devamı

Table : 2.1. Contunied

İller Provinces	Yıl Year	Uzman Hekim Specialist	Pratisyen Hekim Practitioner	Eczacı Pharmacist (1)	Diş Hekimi Dentist	Hemşire Nurse (2)	Sağlık Memuru Sanitarian (3)	Ebe Midwife (4)
19 Çorum	1982	67	67	56	28	326	127	133
	1983	54	93	58	30	368	123	137
	1984	63	75	63	33	326	113	152
	1985	65	92	75	35	290	120	190
	1986	110	65	83	24	263	126	185
20 Denizli	1982	85	67	101	55	302	150	198
	1983	169	94	108	61	321	155	194
	1984	171	25	136	76	338	149	247
	1985	216	111	173	82	315	185	292
	1986	164	118	187	94	396	209	275
21 Diyarbakır	1982	117	109	113	79	666	121	146
	1983	207	249	110	61	643	132	138
	1984	228	250	109	48	597	153	146
	1985	127	223	107	33	532	157	216
	1986	193	247	110	34	651	186	270
22 Edirne	1982	95	80	61	46	176	57	195
	1983	139	118	61	48	199	69	193
	1984	149	156	64	48	218	80	205
	1985	158	191	69	49	234	77	227
	1986	177	208	168	92	294	199	267
23 Elazığ	1982	85	59	64	15	407	73	126
	1983	71	64	64	21	380	70	128
	1984	88	45	66	29	340	70	167
	1985	95	76	66	32	335	64	197
	1986	88	73	73	14	315	70	154
24 Erzincan	1982	61	44	25	20	205	54	87
	1983	59	57	26	21	227	56	87
	1984	79	53	31	20	202	60	104
	1985	46	57	33	20	194	53	141
	1986	45	55	35	16	153	51	138
25 Erzurum	1982	159	326	85	50	690	131	222
	1983	159	292	81	54	623	110	204
	1984	189	203	76	63	683	102	203
	1985	277	235	73	73	670	85	282
	1986	156	360	62	54	628	118	299
26 Eskişehir	1982	272	116	157	82	462	158	187
	1983	215	149	160	84	477	163	159
	1984	222	205	171	88	508	150	168
	1985	268	205	182	99	528	145	194
	1986	255	232	204	104	581	299	227
27 Gaziantep	1982	142	63	178	75	385	151	156
	1983	147	97	188	83	377	142	166
	1984	162	96	203	97	369	125	173
	1985	210	149	215	101	363	96	258
	1986	193	197	228	112	427	147	294
28 Giresun	1982	58	65	68	27	286	80	256
	1983	43	72	70	26	274	89	247
	1984	59	76	75	24	273	90	250
	1985	62	86	81	23	277	91	275
	1986	65	85	83	27	288	88	280

Tablo : 2.1. Devamı

Table : 2.1. Contunied

İller Provinces	Yıl Year	Uzman Hekim Specialist	Pratisyen Hekim Practitioner	Eczacı Pharmacist (1)	Diş Hekimi Dentist	Hemşire Nurse (2)	Sağlık Memuru Sanitarian (3)	Ebe Midwife (4)
29 Gümüşhane	1982	16	34	25	6	132	35	71
	1983	13	32	24	6	152	35	66
	1984	19	30	21	7	126	39	85
	1985	14	53	20	6	109	43	119
	1986	19	63	23	9	124	37	149
30 Hakkâri	1982	9	22	2	1	60	20	34
	1983	3	15	3	2	69	23	45
	1984	5	13	8	5	71	29	34
	1985	8	28	14	5	77	38	65
	1986	8	32	9	5	51	24	61
31 Hatay	1982	148	73	155	92	281	122	266
	1983	223	133	162	97	264	92	297
	1984	229	135	167	104	286	96	309
	1985	267	158	175	115	287	101	331
	1986	156	114	192	105	262	118	330
32 Isparta	1982	69	24	76	43	489	145	152
	1983	102	54	79	41	464	130	299
	1984	122	35	86	38	434	138	249
	1985	108	88	94	36	426	128	244
	1986	129	72	101	18	510	167	298
33 İçel	1982	226	101	200	136	377	147	285
	1983	219	118	211	138	401	157	337
	1984	220	115	215	137	515	156	307
	1985	306	119	223	137	542	157	353
	1986	285	133	225	101	564	200	366
34 İstanbul	1982	6 674	2 804	2 619	2 474	4 071	1 942	816
	1983	6 713	3 271	2 336	2 458	4 220	1 502	976
	1984	6 770	3 454	2 472	2 574	4 487	1 157	924
	1985	6 955	3 666	2 508	2 480	4 851	1 134	956
	1986	6 973	3 595	2 812	2 667	4 486	1 072	990
35 İzmir	1982	1 975	1 226	1 058	577	1 391	1 268	694
	1983	2 001	1 194	1 061	583	1 697	1 124	1 073
	1984	2 032	1 296	1 076	583	2 150	1 056	996
	1985	2 121	1 344	1 088	619	2 324	940	1 087
	1986	2 603	1 449	1 188	764	2 546	1 054	842
36 Kars	1982	46	83	34	27	321	96	341
	1983	43	104	37	23	361	85	273
	1984	52	100	44	20	312	80	351
	1985	31	117	48	18	298	79	397
	1986	47	86	50	18	330	71	395
37 Kastamonu	1982	62	76	50	41	341	111	79
	1983	44	79	52	41	324	118	127
	1984	56	78	56	38	283	122	133
	1985	57	94	59	38	266	98	162
	1986	75	108	59	41	285	118	238
38 Kayseri	1982	204	186	129	136	460	175	190
	1983	247	240	138	141	401	182	189
	1984	266	275	143	148	422	192	219
	1985	270	237	156	151	502	207	281
	1986	335	334	155	104	688	166	278

Tablo : 2.1. Devamı

Table : 2.1. Continued

İller Provinces	Yıl Year	Uzman Hekim Specialist	Pratisyen Hekim Practitioner	Eczacı Pharmacist (1)	Diş Hekimi Dentist	Hemşire Nurse (2)	Sağlık Memuru Sanitarian (3)	Ebe Midwife (4)
39 Kırklareli	1982	53	53	55	37	153	41	131
	1983	48	72	59	40	162	61	127
	1984	61	96	62	44	149	69	143
	1985	66	75	67	47	143	56	155
	1986	68	81	73	47	171	73	178
40 Kırşehir	1982	19	40	29	11	99	44	65
	1983	19	33	32	13	113	47	76
	1984	25	52	35	19	71	52	103
	1985	33	50	40	21	78	46	116
	1986	34	52	43	23	91	48	105
41 Kocaeli	1982	151	64	97	47	311	117	190
	1983	146	81	117	52	296	135	165
	1984	149	107	145	55	271	148	201
	1985	166	107	182	60	316	144	220
	1986	148	146	201	116	381	140	225
42 Konya	1982	202	188	277	99	816	209	369
	1983	259	255	291	107	790	234	368
	1984	273	320	350	116	733	244	387
	1985	375	347	396	129	634	252	466
	1986	393	354	393	120	710	315	547
43 Kütahya	1982	122	63	77	21	293	117	117
	1983	99	83	78	21	268	121	119
	1984	117	57	81	27	261	158	139
	1985	87	103	85	31	290	128	160
	1986	89	103	96	37	302	138	192
44 Malatya	1982	56	79	64	35	360	87	213
	1983	74	84	67	36	331	92	200
	1984	95	93	78	39	359	84	253
	1985	82	112	82	39	365	79	316
	1986	88	110	89	38	412	127	361
45 Manisa	1982	129	68	184	99	635	200	368
	1983	175	122	198	103	619	207	366
	1984	192	142	217	112	582	208	386
	1985	216	207	300	119	571	233	443
	1986	242	218	297	126	576	257	413
46 K. Maraş	1982	36	81	89	31	358	90	298
	1983	62	94	91	33	274	97	298
	1984	68	96	97	37	243	100	322
	1985	74	110	104	39	239	109	391
	1986	82	99	107	43	281	114	402
47 Mardin	1982	23	87	14	6	183	71	80
	1983	19	79	29	9	181	65	87
	1984	26	81	38	11	182	66	115
	1985	23	103	63	14	164	70	169
	1986	30	93	50	8	208	99	201
48 Muğla	1982	73	83	104	59	258	104	245
	1983	92	85	110	63	248	136	245
	1984	95	78	127	75	326	146	224
	1985	99	114	145	84	351	168	245
	1986	96	113	144	79	373	167	282

Tablo : 2.1. Devamı

Table : 2.1. Continued

İller Provinces	Yıl Year	Uzman Hekim Specialist	Pratisyen Hekim Practitioner	Eczacı Pharmacist (1)	Diş Hekimi Dentist	Hemşire Nurse (2)	Sağlık Memuru Sanitarian (3)	Ebe Midwife (4)
49 Muş	1982	15	32	19	5	117	40	61
	1983	8	32	18	7	137	48	61
	1984	18	38	18	9	110	53	84
	1985	17	39	16	9	118	38	118
	1986	14	31	12	11	88	36	116
50 Nevşehir	1982	26	53	31	13	171	44	66
	1983	23	39	35	18	200	47	96
	1984	26	57	38	21	116	48	106
	1985	31	66	45	22	114	45	125
	1986	26	60	47	26	105	53	117
51 Niğde	1982	33	67	78	20	203	70	132
	1983	37	64	80	20	198	61	148
	1984	42	57	81	18	178	73	157
	1985	51	86	84	17	162	59	188
	1986	57	109	100	38	173	76	237
52 Ordu	1982	65	78	91	34	422	119	317
	1983	68	84	96	35	437	147	317
	1984	78	85	103	33	434	149	312
	1985	90	107	111	32	419	150	321
	1986	102	93	114	38	428	146	294
53 Rize	1982	77	72	40	28	233	54	124
	1983	73	60	52	28	234	52	134
	1984	88	68	61	26	202	49	143
	1985	79	73	67	27	154	43	189
	1986	90	72	70	22	222	53	202
54 Sakarya	1982	155	54	84	50	244	100	196
	1983	137	84	96	58	218	138	201
	1984	142	78	108	67	259	147	207
	1985	152	97	127	73	243	139	227
	1986	141	88	143	73	293	128	272
55 Samsun	1982	295	164	104	93	649	171	290
	1983	277	171	125	95	561	205	360
	1984	300	297	172	97	586	210	371
	1985	304	225	185	110	764	213	386
	1986	441	250	200	122	778	273	457
56 Siirt	1982	29	63	40	21	151	53	62
	1983	24	66	36	18	171	55	115
	1984	37	50	34	14	163	58	131
	1985	22	68	33	13	163	57	157
	1986	30	58	36	15	120	89	117
57 Sinop	1982	16	39	25	15	126	50	77
	1983	20	57	28	16	146	49	84
	1984	32	49	32	18	118	51	95
	1985	30	64	35	19	132	44	120
	1986	34	52	33	17	88	53	140
58 Sivas	1982	209	184	65	45	447	132	186
	1983	135	191	72	57	333	117	168
	1984	147	207	83	62	342	112	199
	1985	163	251	88	69	378	113	271
	1986	107	256	89	47	421	138	288

Tablo : 2.1. Devamı

Table : 2.1. Contunied

İller Provinces	Yıl Year	Uzman Hekim Specialist	Pratisyen Hekim Practitioner	Eczacı Pharmacist (1)	Diş Hekimi Dentist	Hemşire Nurse (2)	Sağlık Memuru Sanitarian (3)	Ebe Midwife (4)
59 Tekirdağ	1982	81	70	81	59	227	100	139
	1983	125	93	86	59	216	125	132
	1984	132	101	92	60	224	102	166
	1985	149	143	97	60	225	83	185
	1986	110	97	107	44	247	100	193
60 Tokat	1982	51	69	62	22	279	103	349
	1983	59	86	66	27	281	106	358
	1984	71	72	73	31	246	110	343
	1985	80	100	80	33	242	148	431
	1986	68	96	88	28	258	127	395
61 Trabzon	1982	161	316	76	70	458	122	305
	1983	137	130	97	74	443	128	301
	1984	152	165	138	81	511	135	318
	1985	196	176	155	88	508	133	331
	1986	205	187	153	83	571	179	445
62 Tunceli	1982	16	37	16	4	122	26	72
	1983	7	41	14	5	138	28	80
	1984	12	53	13	6	122	35	103
	1985	9	49	12	7	109	27	121
	1986	7	37	11	8	88	24	111
63 Şanlıurfa	1982	62	90	64	22	225	74	112
	1983	54	89	78	23	227	77	124
	1984	68	86	87	25	187	88	173
	1985	71	108	95	28	188	87	191
	1986	69	91	98	30	189	76	212
64 Uşak	1982	47	48	32	24	175	66	84
	1983	45	42	45	23	182	72	94
	1984	49	47	67	24	187	98	119
	1985	51	53	72	24	199	75	158
	1986	48	64	73	21	272	82	144
65 Van	1982	55	51	20	14	238	47	58
	1983	45	51	27	15	265	61	67
	1984	54	53	33	17	227	65	85
	1985	46	57	38	18	204	57	148
	1986	62	102	41	13	189	65	179
66 Yozgat	1982	49	83	16	29	205	66	123
	1983	33	84	28	28	259	65	136
	1984	38	91	46	28	206	68	164
	1985	43	97	59	28	184	69	222
	1986	35	68	49	20	173	66	210
67 Zonguldak	1982	170	147	120	68	520	125	198
	1983	144	162	148	76	442	132	192
	1984	165	168	165	84	507	146	204
	1985	192	170	177	97	593	197	269
	1986	278	249	228	119	697	192	308

(1) Tespit hataları nedeniyle rakamlar düşüktür.

(2) Yardımcı Hemşireleri de kapsar.

(3) Sağlık Teknisyenlerini de kapsar.

(4) Ebe - Hemşireleri de kapsar.

(1) Figures are less because of underregistration.

(2) Covers with Aux Nurses.

(3) Covers with Health Technicians.

(4) Covers with Midwife - Nurses.

Tablo : 2.2. Sağlık Meslek Liselerindeki öğrenci ve mezunların bölümlere ve sınıflara göre dağılımı (*)

Table : 2.2. Distribution of students and graduates at health professional high schools by branches and classes (*)

Sınıflar Classes	Ders Yılı School Year	Genel Toplam General Total			Hemşirelik Nursing	Ebelik Midwifery	Sağlık Mem. Sanitarian	Çev. Sağ. Tek. Environ. H. Techn.
		Toplam Total	Erkek Male	Kız Female	Kız Female	Kız Female	Erkek Male	Erkek Male
Toplam - Total	1981 - 1982	14 753	1 024	13 729	7 746	5 733	396	410
	1982 - 1983	13 177	959	12 218	5 537	6 512	338	397
	1983 - 1984	14 091	1 096	12 995	3 742	9 089	444	404
	1984 - 1985	15 506	1 733	13 773	3 961	9 546	772	617
	1985 - 1986	15 913	1 878	14 035	4 061	9 624	946	618
	1986 - 1987	18 180	2 149	16 031	4 767	10 846	1 128	647
Birinci Sınıf First Class	1981 - 1982	4 159	314	3 845	1 253	2 562	130	104
	1982 - 1983	2 814	285	2 529	746	1 725	87	116
	1983 - 1984	5 012	393	4 619	798	3 775	189	141
	1984 - 1985	4 134	783	3 351	1 269	1 957	391	247
	1985 - 1986	4 274	463	3 811	1 327	2 367	298	116
	1986 - 1987	5 079	574	4 505	1 436	2 931	291	156
İkinci Sınıf Second Class	1981 - 1982	2 619	138	2 481	1 036	1 408	63	45
	1982 - 1983	3 959	298	3 661	1 217	2 415	116	111
	1983 - 1984	2 750	289	2 461	747	1 657	88	124
	1984 - 1985	4 889	383	4 506	790	3 668	181	144
	1985 - 1986	4 114	761	3 353	1 230	2 003	376	244
	1986 - 1987	4 241	455	3 786	1 331	2341	282	122
Üçüncü Sınıf Third Class	1981 - 1982	3 925	257	3 668	2 632	988	83	130
	1982 - 1983	2 537	132	2 405	1 014	1 357	53	44
	1983 - 1984	3 841	290	3 551	1 205	2 318	111	103
	1984 - 1985	2 685	278	2 407	713	1 629	89	120
	1985 - 1986	4 851	373	4 478	787	3 643	181	137
	1986 - 1986	4 028	749	3 279	1 218	1 941	377	232
Dördüncü Sınıf Eourth Class	1981 - 1982	4 050	315	3 735	2 825	775	120	131
	1982 - 1983	3 867	244	3 623	2 560	1 015	82	126
	1983 - 1984	2 488	124	2 364	992	1 339	56	36
	1984 - 1985	3 798	289	3 509	1 189	2 292	111	106
	1985 - 1986	2 674	281	2 393	717	1 611	91	121
	1986 - 1987	4 832	371	4 461	782	3 633	178	137
Mezun Sayısı Number of Graduates	1981 - 1982	4 004	285	3 719	2 822	765	117	105
	1982 - 1983	3 797	235	3 562	2 517	998	81	125
	1983 - 1984	2 473	122	2 351	1 001	1 317	56	36
	1984 - 1985	3 782	281	3 501	1 183	2 290	107	102
	1985 - 1986	2 671	281	2 390	716	1 609	91	121
	1986 - 1987	4 812	371	4 441	780	3 619	175	136

NOT : (*) Sağlık ve Sosyal Yardım Bakanlığına bağlı Sağlık Meslek Liselerini kapsar.

NOTE : (*) Covers only Ministry of Health's Schools.

Laboratuvar Laboratory			Radyoloji Radiology			Ortopedi Orthopedics			Anestezi Anaesthesia	
Toplam Total	Erkek Male	Kız Female	Toplam Total	Erkek Male	Kız Female	Toplam Total	Erkek Male	Kız Female	Kız Female	
314	113	201	154	105	49	—	—	—	—	
221	109	112	151	100	51	21	15	6	—	
195	110	85	187	116	71	30	22	8	—	
313	181	132	238	155	83	30	8	22	29	
342	175	167	235	131	104	30	8	22	57	
403	202	201	287	169	118	10	3	7	92	
56	40	16	54	40	14	—	—	—	—	
62	32	30	57	35	22	21	15	6	—	
44	23	21	55	33	22	10	7	3	—	
157	89	68	84	56	28	—	—	—	29	
89	33	56	49	16	33	—	—	—	28	
128	60	68	102	67	35	—	—	—	35	
35	12	23	32	18	14	—	—	—	—	
51	35	16	49	36	13	—	—	—	—	
59	29	30	55	33	22	20	15	5	—	
42	22	20	54	33	21	10	3	7	—	
149	86	63	83	55	28	—	—	—	29	
87	34	53	50	17	33	—	—	—	28	
77	31	46	15	13	2	—	—	—	—	
39	19	20	30	16	14	—	—	—	—	
55	40	15	49	36	13	—	—	—	—	
62	33	29	52	31	21	20	5	15	—	
42	23	19	51	29	22	10	3	7	—	
146	84	62	85	56	29	—	—	—	29	
146	30	116	53	34	19	—	—	—	—	
69	23	46	15	13	2	—	—	—	—	
37	18	19	28	14	14	—	—	—	—	
52	37	15	48	35	13	—	—	—	—	
62	33	29	52	31	21	20	5	15	—	
42	24	18	50	29	21	10	3	7	—	
142	29	113	53	34	19	—	—	—	—	
63	18	45	13	11	2	—	—	—	—	
35	16	19	28	14	14	—	—	—	—	
52	37	15	48	35	13	—	—	—	—	
62	33	29	52	31	21	20	5	15	—	
42	24	18	50	29	21	10	7	3	—	

Tablo : 2.3. Gevher Nesibe Sağlık Eğitim Enstitüsü öğrenci ve mezunlarının bölümlere ve sınıflara göre dağılımı

Table : 2.3. Distribution of students and graduates at Gevher Nesibe Institute of Health Education by branches and classes

Sınıflar Classes	Ders Yılı School Year	Genel Toplam General Total			Toplum Sağlığı Public Health			Ana ve Çocuk Sağlığı Mother Child Health		Medikal Bakım Medical Care
		Toplam Total	Erkek Male	Kadın Female	Toplam Total	Erkek Male	Kadın Female	Kadın Female	Kadın Female	
Toplam	1981 - 1982	260	114	146	70	64	6	63	70	
Öğrenci -	1982 - 1983	194	74	120	48	38	10	50	49	
Total	1983 - 1984	319	118	201	73	56	17	75	74	
Students	1984 - 1985	360	140	220	78	56	22	78	75	
	1985 - 1986	357	138	219	72	49	23	72	70	
	1986 - 1987	350	114	236	46	30	16	45	45	
Birinci Sınıf	1981 - 1982	100	37	63	25	19	6	25	25	
First Class	1982 - 1983	99	39	60	25	20	5	25	25	
	1983 - 1984	125	44	81	25	18	7	25	25	
	1984 - 1985	125	49	76	25	16	9	25	25	
	1985 - 1986	100	40	60	20	13	7	20	20	
	1986 - 1987	125	24	101	—	—	—	—	—	
İkinci Sınıf	1981 - 1982	1	1	—	—	—	—	—	—	
Second Class	1982 - 1983	95	35	60	23	18	5	25	24	
	1983 - 1984	100	40	60	25	20	5	25	25	
	1984 - 1985	133	49	84	27	19	8	27	25	
	1985 - 1986	125	50	75	26	17	9	25	25	
	1986 - 1987	100	40	60	20	13	7	20	20	
Üçüncü Sınıf	1981 - 1982	159	76	83	45	45	—	38	45	
Third Class	1982 - 1983	—	—	—	—	—	—	—	—	
	1983 - 1984	94	34	60	23	18	5	25	24	
	1984 - 1985	102	42	60	26	21	5	26	25	
	1985 - 1986	132	48	84	26	19	7	27	25	
	1986 - 1987	125	50	75	26	17	9	25	25	
Mezun Sayısı	1981 - 1982	157	75	82	45	45	—	38	44	
Number of	1982 - 1983	1	—	1	—	—	—	—	1	
Graduates	1983 - 1984	94	34	60	23	18	5	25	24	
	1984 - 1985	103	42	61	26	21	5	26	25	
	1985 - 1986	132	48	84	26	19	7	27	25	
	1986 - 1987	125	50	75	26	17	9	25	25	

Çevre Sağlığı Environmental Health			Laboratuvar Laboratory			Halk Sağlığı Hemşireliği Public Health Nursing		Anestezi Anaesthesia	
Toplam Total	Erkek Male	Kadın Female	Toplam Total	Erkek Male	Kadın Female	Kadın Female	Kadın Female		
57	50	7	—	—	—	—	—	—	—
47	36	11	—	—	—	—	—	—	—
72	55	17	25	7	18	—	—	—	—
79	64	15	50	20	30	—	—	—	—
73	59	14	70	30	40	—	—	—	—
69	61	8	45	23	22	80	20	—	—
25	18	7	—	—	—	—	—	—	—
24	19	5	—	—	—	—	—	—	—
25	19	6	25	7	18	—	—	—	—
25	20	5	25	13	12	—	—	—	—
20	17	3	20	10	10	—	—	—	—
25	24	1	—	—	—	80	20	—	—
1	1	—	—	—	—	—	—	—	—
23	17	6	—	—	—	—	—	—	—
25	20	5	—	—	—	—	—	—	—
29	23	6	25	7	18	—	—	—	—
24	20	4	25	13	12	—	—	—	—
20	17	3	20	10	10	—	—	—	—
31	31	—	—	—	—	—	—	—	—
—	—	—	—	—	—	—	—	—	—
22	16	6	—	—	—	—	—	—	—
25	21	4	—	—	—	—	—	—	—
29	22	7	25	7	18	—	—	—	—
24	20	4	25	13	12	—	—	—	—
30	30	—	—	—	—	—	—	—	—
—	—	—	—	—	—	—	—	—	—
22	16	6	—	—	—	—	—	—	—
26	21	5	—	—	—	—	—	—	—
29	22	7	25	7	18	—	—	—	—
24	20	4	25	13	12	—	—	—	—

Tablo : 3.1. Hastane ve yatak sayılarının illere ve kurumlara göre dağılımı, 1987

Table : 3.1. Distribution of hospital and bed by provinces and establishments, 1987

		A : Hastane Sayısı / Number of Hospital				B : Yatak Sayısı / Number of Beds						
İller Provinces	Toplam Total		SSYB MOHSA		SSK SIO		Üniversite Universities		D. K. K. Other Minist. and Publ. Org.		Özel Private	
	A	B	A	B	A	B	A	B	A	B	A	B
Toplam - Total	756	111 135	508	65 448	83	18 597	24	17 749	45	6 153	96	3 188
01 Adana	18	3 065	13	1 745	1	556	1	694	—	—	3	70
02 Adıyaman	4	325	4	325								
03 Afyon	9	1 110	8	1 000	1	110						
04 Ağrı	4	165	4	165								
05 Amasya	5	515	5	505						10		
06 Ankara	43	12 824	20	6 037	5	1 375	6	4 478	9	833	3	101
07 Antalya	14	1 499	11	1 060	1	200	1	219			1	20
08 Artvin	9	400	7	340	1	25			1	35		
09 Aydın	12	1 209	8	870	2	300					2	39
10 Balıkesir	21	1 878	15	1 345	3	400				14	3	119
11 Bilecik	2	135	2	135								
12 Bingöl	4	130	4	130								
13 Bitlis	4	185	3	135	1	50						
14 Bolu	12	975	10	845	1	110					1	20
15 Burdur	4	435	4	435								
16 Bursa	15	2 683	9	1 250	1	630	1	611			4	192
17 Çanakkale	9	540	9	540								
18 Çankırı	4	345	4	345								
19 Çorum	8	850	7	740	1	110						
20 Denizli	11	981	8	775	1	110					2	96
21 Diyarbakır	13	2 466	8	1 060	1	305	1	1 050			3	51
22 Edirne	9	720	6	440	1	50	1	210			1	20
23 Elazığ	10	2 095	5	1 580	2	295	1	170	1	23	1	27
24 Erzincan	9	536	6	385	1	120				1	2	30
25 Erzurum	13	2 104	10	1 180	1	255	1	640			1	29
26 Eskişehir	9	1 593	4	625	1	334	1	200	2	412	1	22
27 Gaziantep	11	1 406	7	995	1	290			1	50	2	71
28 Giresun	9	840	8	730	1	110						
29 Gümüşhane	5	250	5	250								
30 Hakkari	2	75	2	75								
31 Hatay	12	1 038	8	840	1	140				5	3	53
32 Isparta	11	2 249	9	2 105	1	110				5	1	29
33 İçel	12	1 271	7	880	1	315			1	10	3	66
34 İstanbul	92	27 112	27	11 590	11	5 081	3	5 232	21	4 013	30	1 196

Tablo : 3.1. Devamı

Table : 3.1. Continued

İller Provinces	A : Hastane Sayısı / Number of Hospital		B : Yatak Sayısı / Number of Beds									
	Toplam Total		SSYB MOHSA		SSK SIO		Üniversite Universities		D. K. K. Other Minist. and Publ. Org.		Özel Private	
	A	B	A	B	A	B	A	B	A	B	A	B
35 İzmir	30	7 643	17	3 450	4	1 377	2	2 152	4	496	3	168
36 Kars	10	580	10	580								
37 Kastamonu	13	1 233	11	765	2	460				8		
38 Kayseri	13	1 542	7	770	1	310	1	352			4	110
39 Kırklareli	7	437	5	365	1	50					1	22
40 Kırşehir	4	365	3	350							1	15
41 Kocaeli	8	1 078	4	475	2	563			1	20	1	20
42 Konya	25	2 709	19	1 760	3	470	1	400		10	2	69
43 Kütahya	10	1 040	5	640	5	400						
44 Malatya	7	952	4	555	1	316				11	2	70
45 Manisa	19	1 865	17	1 655	2	210						
46 K. Maraş	7	510	4	450							3	60
47 Mardin	5	400	5	400								
48 Muğla	11	672	9	540	2	132						
49 Muş	4	285	4	285								
50 Nevşehir	5	315	4	305							1	10
51 Niğde	6	410	6	410								
52 Ordu	10	857	8	725	1	117					1	15
53 Rize	9	785	6	431	2	274					1	80
54 Sakarya	9	944	5	575	1	280					3	89
55 Samsun	15	2 308	11	1 565	1	250	1	430			2	63
56 Siirt	6	355	5	305	1	50						
57 Sinop	3	275	3	275								
58 Sivas	15	1 492	11	775	1	255	1	311	2	151		
59 Tekirdağ	9	739	6	635	1	50					2	54
60 Tokat	8	810	7	700	1	110						
61 Trabzon	12	2 367	8	1 375	1	300	1	600			2	92
62 Tunceli	5	155	5	155								
63 Ş. Urfa	8	660	7	550	1	110						
64 Uşak	5	444	4	390	1	50				4		
65 Van	7	480	6	370	1	110						
66 Yozgat	7	575	7	575								
67 Zonguldak	15	1 849	8	835	5	972			2	42		

Tablo : 3.2. Hastanelerin dallara ve kurumlara göre dağılımı, 1987

Table : 3.2. Distribution of hospitals by branches and establishment, 1987

		A : Hastane Sayısı / Number of Hospital		B : Yatak Sayısı / Number of Beds			
Dallar Branches		Toplam Total	SSYB MOHSA	SSK SIO	Üniversite Universities	D. K. K. Other Minist. and Publ. Org.	Özel Private
Toplam	A	756	508	83	24	45	96
Total	B	111 135	65 448	18 597	17 749	6 153	3 188
Genel	A	572	340	71	23	42	96
General	B	84 149	42 333	15 751	17 399	5 478	3 188
Sağlık Merkezi	A	95	95	—	—	—	—
Health Center	B	1 485	1 485	—	—	—	—
Doğumevi	A	31	27	4	—	—	—
Maternity	B	6 096	4 880	1 216	—	—	—
Göğüs Hastalıkları	A	28	23	3	—	2	—
Chest Diseases	B	7 865	6 380	1 005	—	480	—
Ruh Hastalıkları	A	7	5	1	—	1	—
Mental Diseases	B	6 416	6 040	226	—	150	—
Kemik Hastalıkları	A	3	3	—	—	—	—
Bone Diseases	B	1 450	1 450	—	—	—	—
Çocuk Hastalıkları	A	5	4	—	1	—	—
Child diseases	B	1 245	895	—	350	—	—
Onkoloji	A	1	1	—	—	—	—
Oncology	B	330	330	—	—	—	—
Göğüs Cerrahi Merkezi	A	1	1	—	—	—	—
Chest Surgery Center	B	300	300	—	—	—	—
Deri ve Tenasül Has.	A	1	1	—	—	—	—
Dermatology and Venereal Diseases	B	70	70	—	—	—	—
Kalp ve Astım	A	1	1	—	—	—	—
Kardiology and Astma	B	250	250	—	—	—	—
Lepra	A	2	2	—	—	—	—
Leprosy	B	315	315	—	—	—	—
Rehabilitasyon Merkezi	A	4	4	—	—	—	—
Rehabilitation Center	B	700	700	—	—	—	—
Diş Hastalıkları	A	1	1	—	—	—	—
Dental Diseases	B	20	20	—	—	—	—
Geriyatri	A	1	—	1	—	—	—
Geriatry	A	39	—	39	—	—	—
Meslek Hastalıkları	A	2	—	2	—	—	—
Occupational diseases	B	330	—	330	—	—	—
Fizik Tedavi Merkezi	A	1	—	1	—	—	—
Phicoterapy Center	B	30	—	30	—	—	—
Zühreviye Dispanseri (*)	A	—	—	—	—	—	—
Veneral Dispanseries	B	45	—	—	—	45	—

NOT : (*) Bu yataklar üç adet Belediye Zühreviye Dispanserine aittir.

NOTE : (*) Beds belong three Municipality Veneral Dispanseries.

Tablo : 3.3. Sağlık ocakları ve sağlık evlerinin illere göre dağılımı, 31 Aralık 1987

Table : 3.3. Distribution of health centers and health stations by provinces, 31 Dec. 1987.

İller Provinces	Sağlık Ocakları / Health Centers								Sağlık Evleri / Health Stations						
	Planlanan / Plan				Mevcut / Exist				Merkez Sağ. Evi Center	Mahalle Sağ. Evi District	Toplam I Total	Binası Olan Build	Diğer Sağ. Evi Other	Toplam II Total	Genel Toplam G. Total
	Toplam Total	A1	D1	Köy Rural	Toplam Total	A1	D1	Köy Rural							
Toplam Total	3 332	484	457	2 391	3 084	363	442	2 279	3 084	6 119	9 203	2 646	7 399	10 045	19 248
01 Adana	105	26	7	72	89	18	7	64	89	274	363	1	223	224	587
02 Adıyaman	31	2	4	25	30	2	4	24	30	47	77	62	54	116	193
03 Afyon	65	5	9	51	64	5	9	50	64	90	154	36	121	157	311
04 Ağrı	32	2	3	27	32	2	3	27	32	39	71	66	62	128	199
05 Amasya	27	3	3	21	27	3	3	21	27	45	72	21	72	93	165
06 Ankara	156	69	19	68	107	28	17	62	107	444	551	72	179	251	802
07 Antalya	59	8	9	42	58	7	9	42	58	120	178	—	200	200	378
08 Artvin	30	1	6	23	30	1	6	23	30	12	42	81	66	147	189
09 Aydın	53	6	8	39	53	6	8	39	53	100	153	1	157	158	311
10 Balıkesir	62	13	9	40	52	13	9	30	52	110	162	—	238	238	400
11 Bilecik	17	1	5	11	17	1	5	11	17	22	39	15	34	49	88
12 Bingöl	18	2	2	14	17	1	2	14	17	18	35	47	9	56	91
18 Bitlis	19	1	2	16	15	1	1	13	15	26	41	32	57	89	130
14 Bolu	45	4	6	35	44	4	6	34	44	41	85	31	101	132	217
15 Burdur	35	2	5	28	34	1	5	28	34	38	72	—	70	70	142
16 Bursa	65	18	8	39	59	15	8	36	59	239	298	—	165	165	463
17 Çanakkale	42	3	8	31	41	3	8	30	41	29	70	—	120	120	190
18 Çankırı	32	2	8	22	30	1	8	21	30	22	52	28	52	80	132
19 Çorum	49	2	8	39	49	2	8	39	49	59	108	33	147	180	288
20 Denizli	70	5	13	52	69	4	13	52	69	87	156	—	141	141	297
21 Diyarbakır	52	7	11	34	49	5	10	34	49	151	200	96	72	168	363
22 Edirne	23	6	3	14	22	6	3	13	22	45	67	95	84	179	246
23 Elazığ	33	5	4	24	32	4	4	24	32	74	106	67	64	131	237
24 Erzincan	26	3	3	20	24	2	3	19	24	12	36	72	37	109	145
25 Erzurum	77	7	8	62	73	4	8	61	73	109	182	134	103	237	419
26 Eskişehir	31	12	6	13	25	8	6	11	25	124	149	1	105	106	255
27 Gaziantep	51	14	3	34	48	11	3	34	48	179	227	1	116	117	344
28 Giresun	42	2	6	34	40	2	4	34	40	53	93	91	114	205	298
29 Gümüşhane	33	1	5	27	32	1	4	27	32	22	54	68	42	110	164
30 Hakkâri	15	—	1	14	9	—	1	8	9	12	21	33	20	53	74
31 Hatay	48	7	7	34	47	7	7	33	47	125	172	—	160	160	332
32 Isparta	37	4	9	24	37	4	9	24	37	48	85	1	63	64	149
33 İçel	59	8	4	47	54	7	4	43	54	159	213	—	114	114	327
34 İstanbul	91	63	8	20	62	38	5	19	62	44	106	31	28	59	165

Tablo : 3.3. Devamı

Table : 3.3. Continued

İller Provinces	Sağlık Ocakları / Health Centers								Sağlık Evleri / Health Stations							Genel Toplam G.Total
	Planlanan / Plan			Mevcut / Exist					Merkez Sağ. Evi Center	Mahalle Sağ. Evi District	Toplam I Total	Binası Olan Build	Diğer Sağ. Evi Other	Toplam II Total		
	Toplam Total	A1	D1	Köy Rural	Total	A1	D1	Rural								
35 İzmir	121	22	41	58	110	13	41	56	110	598	708	17	167	184	892	
36 Kars	72	2	10	60	72	2	10	60	72	60	132	127	145	272	404	
37 Kastamonu	50	2	11	37	50	2	11	37	50	31	81	29	156	185	266	
38 Kayseri	64	10	13	41	58	5	13	40	58	138	196	7	109	116	312	
39 Kırklareli	18	3	5	10	18	3	5	10	18	44	62	—	64	64	126	
40 Kırşehir	22	3	2	17	21	2	2	17	21	29	50	20	52	72	122	
41 Kocaeli	40	10	2	28	31	10	1	20	31	122	153	—	78	78	231	
42 Konya	136	13	14	109	136	13	14	109	136	257	393	48	253	301	694	
43 Kütahya	48	7	6	35	42	7	6	29	42	42	84	10	144	154	238	
44 Malatya	45	6	2	37	43	6	2	35	43	109	152	87	65	152	304	
45 Manisa	79	8	8	63	77	8	8	61	77	151	228	—	197	197	425	
46 K. Maraş	59	4	4	51	55	3	3	49	55	119	174	67	127	194	368	
47 Mardin	53	3	6	44	51	3	5	43	51	89	140	101	92	193	333	
48 Muğla	47	4	7	36	41	3	6	32	41	83	124	1	176	177	301	
49 Muş	22	—	—	22	20	—	—	20	20	11	31	50	44	94	125	
50 Nevşehir	33	3	6	24	32	3	6	23	32	25	57	22	60	82	139	
51 Niğde	48	2	8	38	47	2	8	37	47	60	107	23	124	147	254	
52 Ordu	71	4	7	60	70	4	7	59	70	90	160	32	225	257	417	
53 Rize	35	2	6	27	33	2	6	25	33	55	88	79	73	152	240	
54 Sakarya	42	11	5	26	34	6	5	23	34	88	122	8	132	140	262	
55 Samsun	79	9	7	63	75	9	7	59	75	128	203	1	253	254	457	
56 Siirt	32	3	6	23	28	3	6	19	28	55	83	68	51	119	202	
57 Sinop	30	1	3	26	30	1	3	26	30	17	47	25	88	113	160	
58 Sivas	71	4	9	58	67	3	9	55	67	108	175	33	204	237	412	
59 Tekirdağ	26	3	5	18	25	3	5	17	25	65	90	—	117	117	207	
60 Tokat	52	6	5	41	50	6	5	39	50	76	126	173	72	245	371	
61 Trabzon	64	4	5	55	64	4	5	55	64	92	156	90	204	294	450	
62 Tunceli	19	1	5	13	18	1	5	12	18	3	21	45	53	98	119	
63 Ş. Urfa	45	3	9	33	44	3	8	33	44	131	175	117	38	155	330	
64 Uşak	26	2	5	19	25	2	5	18	25	32	57	—	61	61	118	
65 Van	31	1	4	26	28	1	4	23	28	34	62	65	57	122	184	
66 Yozgat	58	4	4	50	56	4	4	48	56	42	98	84	105	189	287	
67 Zonguldak	64	10	7	47	62	9	7	46	62	116	178	1	223	224	402	

Tablo : 3.4. Diğer sağlık kuruluşları, 1987

Table : 3.4. Other health establishments, 1987

A : Sahil Sağlık Denetleme Merkezi / Maritinal Health Control Center.

B : Havaalanı Sağlık Denetleme Merkezi / Airport Health Control Center.

C : Kara Hudut Sağlık Denetleme Merkezi / Land Border Health Control Center.

İller Provinces	Hıfzıssıhha Enstitüleri Hygiene Institutiies			Verem Savaş Dispanserleri Tbc. Dispenserias					ACS/AP Merkezleri Centers of MCH/FP		Hudut ve Sahiller Sağlık Denetleme Merk. Border and Maritinal Health Control Centers					
	Bölge Hıfz. Enstitüleri Inst. of Hygiene of region	Halk Sağ. Lab. Pub. Health Lab.		Toplam Total	İl Province		İlçe District		İl Province	İlçe District	İl Province			İlçe District		
		İl Province	İlçe District		SSYB MOHSA	Dernek Assosiation	SSYB MOHSA	Dernek Assosiation			A	B	C	A	B	C
Toplam - Total	10	59	12	250	78	27	142	3	121	79	20	5	—	24	1	9
01 Adana	1			7	1	1	3	2	1					1	1	
02 Adıyaman		1		2	1		1		1							
03 Afyon		1		3	1		2		1	3						
04 Ağrı		1		2	1		1		1							1
05 Amasya		1		2	1		1		1							
06 Ankara	2	1		16	3	6	7		18	11			1			
07 Antalya	1		1	4	1		3		1	1	1	1	4			
08 Artvin		1		1	1				1						1	
09 Aydın		1	1	5	1	1	3		1	3						
10 Balıkesir		1	1	8	1		7		1	6					3	
11 Bilecik		1		2	1		1		1							
12 Bingöl		1		1	1				1							
13 Bitlis		1		2	1				1							
14 Bolu		1		3	1		2		1	1						
15 Burdur		1		1	1				1							
16 Bursa	1			10	1	2	7		2	4						
17 Çanakkale		1		4	1		3		1		1			1	1	
18 Çankırı		1		2	1		1		1							
19 Çorum		1		3	1		2		1							
20 Denizli		1		4	1		3		1							
21 Diyarbakır	1			4	2		2		1							
22 Edirne		1		3	1		2		1						1	2
23 Elazığ		1		2	1		1		1							
24 Erzincan		1		1	1				1							
25 Erzurum	1			4	1		3		1							
26 Eskişehir		1		4	1	1	2		1	4						
27 Gaziantep		1		5	2		3		1							1
28 Giresun		1		4	1		3		1		1					
29 Gümüşhane		1		2	1		1		1							
30 Hakkâri		1		1	1				1							1
31 Hatay		1	2	2	1		1		1	1					1	2
32 Isparta		1		3	1		2		1	9						
33 İçel		1	1	4	1		3		1	1	1			1	1	
34 İstanbul	1		1	18	6	11	1		23		6	1				
35 İzmir	1			9	3	2	3	1	14	8	2	1		3		
36 Kars		1		4	1		3		1							
37 Kastamonu		1	1	2	1		1		1						1	
38 Kayseri		1		3	1		2		1	1						

Tablo : 3.4. Devamı

Table : 3.4. Continued

İller Provinces	Hıfzıssıhha Enstitüleri Hygiene Institutes		Verem Savaş Dispanserleri Tbc. Dispenseries						ACS/AP Merkezleri Centers of MCH/FP		Hudut ve Sahiller Sağlık Denetleme Merk. Border and Maritinal Health Control Centers						
	Bölge Hıfz. Enstitüleri Inst. of Hygiene of region	Halk Sağ. Lab. Pub. Health Lab. İl Province	İlçe District	Toplam Total	İl Province		İlçe District		İl Province	İlçe District	İl Province			İlçe District			
					SSYB MOHSA	Dernek Assosiation	SSYB MOHSA	Dernek Assosiation			A	B	C	A	B	C	
39 Kırklareli		1		3	1			2	1	1							1
40 Kırşehir		1		2	1			1	1								
41 Kocaeli		1		5	1	1		3	1	1	1	1				1	
42 Konya		1		8	1	1		6	2	1							
43 Kütahya		1		4	1			3	1	1							
44 Malatya		1		2	1			1	1								
45 Manisa		1		6	1			5	1	12							
46 K. Maraş		1		2	1			1	1								
47 Mardin		1		3	1			2	1								1
48 Muğla		1	3	3	1			2	1						5	1	
49 Muş		1		1	1				1								
50 Nevşehir		1		1	1				1								
51 Niğde		1		2	1			1	1								
52 Ordu		1	1	3	1			2	1				1				
53 Rize		1		2	1			1	1				1				
54 Sakarya		1		5	1			4	1	1							
55 Samsun	1			6	1	1		4	1				1				
56 Siirt		1		2	1			1	1	1			1				
57 Sinop		1		2	1			1	1	1			1				
58 Sivas		1		3	1			2	1								
59 Tekirdağ		1		4	1			3	1				1				
60 Tokat		1		5	1			4	1								
61 Trabzon		1		4	1			3	1				1				
62 Tunceli		1		1	1				1								
63 Ş. Urfa		1		3	1			2	1								
64 Uşak		1		1	1				1								
65 Van		1		2	1			1	1								
66 Yozgat		1		4	1			3	1								
67 Zonguldak		1		4	1			3	1	2	1			1		1	

Tablo : 3.5. Sağlık meslek liselerinin bölümlere ve illere göre dağılımı, 1987.

Table : 3.5. Distribution of health professional high schools by branches and Provinces, 1987

İller Provinces	Toplam - Total		Bölümler / Branches																
	Okul Sayısı Number of School	Öğrenci Student		Ebe Midwife		Hemşire Nurse		Sağ. Me. Sanitarian		Laboratuvar Labratory		Çev.Sağ. Environ.		Radyoloji Radyoloji		Anestezi Anaesthesi		Ortez Ortez	
		K	M	K	M	K	M	K	M	K	M	K	M	K	M	K	M	K	M
Toplam - Total	78	16 330	19 086	9 380	10 495	4 810	5 958	940	1 166	400	439	700	619	0	290	0	119	100	0
01 Adana	2	400	443	200	226							200	217						
02 Adıyaman	1	150	30					150	30										
03 Afyon	1	200	259	200	259														
04 Ağrı	1	200	222					200	222										
05 Amasya	1	200	164	200	164														
06 Ankara	3	900	1 077	200	244	300	356					400	310		167				
07 Antalya	1	200	260	200	260														
08 Artvin	1	60	139					60	139										
09 Aydın	1	200	267	200	267														
10 Balıkesir	2	500	521	200	248	300	273												
11 Bilecik	1	250	292					250	292										
12 Bingöl	1	200	179							200	179								
13 Bitlis	1	200	178	200	178														
14 Bolu	1	200	212					200	212										
15 Burdur																			
16 Bursa	1	200	286	200	286														
17 Çanakkale	1	200	277					200	277										
18 Çankırı																			
19 Çorum	1	150	188					150	188										
20 Denizli	1	200	274	200	274														
21 Diyarbakır	2	500	519	200	210							300	309						
22 Edirne	1	200	204					200	204										
23 Elazığ	1	150	201	150	201														
24 Erzincan	1	250	232	250	232														
25 Erzurum	1	600	488	600	488														
26 Eskişehir	2	400	576	200	292	200	284												
27 Gaziantep	1	150	221	150	221														
28 Giresun	1	200	190	200	190														
29 Gümüşhane																			
30 Hakkari																			
31 Hatay	1	150	183	150	183														
32 Isparta	2	300	339	200	271	100	68												
33 İçel	1	300	332	300	332														
34 İstanbul	5	1 070	1 107	670	569	300	296							123		119		100	
35 İzmir	2	800	1 246	600	561		375			88	200	222							
36 Kars	1	150	194	150	194														
37 Kastamonu	1	250	235					250	235										
38 Kayseri	2	450	597	200	280	250	317												
39 Kırklareli	1	300	285							300	285								
40 Kırşehir	1	250	280					250	280										
41 Kocaeli	1	200	224	200	186														
42 Konya	2	400	618	200	298					200	320								
43 Kütahya	1	200	243							200	243								
44 Malatya	1	200	222	200	222														
45 Manisa	1	250	320	250	320														
46 K. Maraş	1	150	231					150	231										
47 Mardin	1	150	125	150	125														

Tablo : 3.5. Devamı

Table : 3.5. Continued

İller Provinces	Toplam - Total			Bölümler / Branches															
	Okul Sayısı Number of School	Öğrenci Student		Ebe Midwife		Hemşire Nurse		Sağ. Me. Sanitarian		Laboratuvar Laboratory		Çev.Sağ. Environ.		Radyoloji Radyoloji		Anestezi Anaesthesi		Ortez Ortez	
		K	M	K	M	K	M	K	M	K	M	K	M	K	M	K	M	K	M
48 Muğla	1	200	259			200	259												
49 Muş	1	150	106	150	106														
50 Nevşehir	1	200	237			200	237												
51 Niğde	1	200	242	200	242														
52 Ordu	1	200	240	200	240														
53 Rize	1	40	51					40	51										
54 Sakarya	1	200	267	200	267														
55 Samsun	1	200	267	200	267														
56 Siirt	1	150	172	150	172														
57 Sinop	1	60	48	60	48														
58 Sivas	2	400	449	200	178	200	271												
59 Tekirdağ	1	200	241			200	241												
60 Tokat	1	200	233	200	233														
61 Trabzon	1	200	221	200	221														
62 Tunceli																			
63 Ş. Urfa	1	150	192			150	192												
64 Uşak	1	200	278	200	278														
65 Van	1	200	232	200	232														
66 Yozgat	2	350	423	200	230	150	193												
67 Zonguldak	1	200	248			200	248												

NOT : SSBY okullarını kapsar.

NOTE : Table includes only Ministry of Health and Social Welfare's Schools.

Tablo : 3.6. Eczane ve ecza depolarının illere göre dağılımı, 1987.

Table : 3.6. Distribution of pharmacy and Ph. store by provinces, 1987.

İller Provinces	Eczane Sayısı Number of Pharmacy	Ecza Deposu		İller Provinces	Eczane Sayısı Number of Pharmacy	Ecza Deposu Sayısı Number of Ph. Store
		Sayısı Number of Ph. Store				
Toplam - Total	10 994	235				
01 Adana	350	9		35 İzmir	961	31
02 Adıyaman	27			36 Kars	53	
03 Afyon	105	5		37 Kastamonu	53	
04 Ağrı	32			38 Kayseri	151	6
05 Amasya	52			39 Kırklareli	68	
06 Ankara	983	33		40 Kırşehir	37	1
07 Antalya	285	4		41 Kocaeli	177	4
08 Artvin	27			42 Konya	362	15
09 Aydın	218	2		43 Kütahya	90	1
10 Balıkesir	214	3		44 Malatya	71	4
11 Bilecik	26			45 Manisa	258	4
12 Bingöl	14			46 K. Maraş	99	1
13 Bitlis	12	1		47 Mardin	44	2
14 Bolu	94			48 Muğla	130	
15 Burdur	58			49 Muş	14	
16 Bursa	337	7		50 Nevşehir	44	1
17 Çanakkale	85			51 Niğde	89	1
18 Çankırı	32			52 Ordu	111	2
19 Çorum	81	1		53 Rize	62	1
20 Denizli	176	6		54 Sakarya	114	3
21 Diyarbakır	115	9		55 Samsun	185	15
22 Edirne	69			56 Siirt	38	1
23 Elazığ	66	4		57 Sinop	31	
24 Erzincan	31	1		58 Sivas	77	4
25 Erzurum	67	6		59 Tekirdağ	101	1
26 Eskişehir	166	4		60 Tokat	78	1
27 Gaziantep	213	12		61 Trabzon	143	11
28 Giresun	77	2		62 Tunceli	12	
29 Gümüşhane	25			63 Ş. Urfa	101	1
30 Hakkâri	7			64 Uşak	59	
31 Hatay	180	2		65 Van	35	
32 Isparta	85	1		66 Yozgat	52	
33 İçel	229	7		67 Zonguldak	140	1
34 İstanbul	2 416	116				

Tablo : 3.7. Sağlık ve Sosyal Yardım Bakanlığı Bütçesi, 1923 - 1987

Table : 3.7. Budget of Ministry of Health and Social Assistance, 1923 - 1987

Yıllar Years	Devlet Bütçesi State Budget	Bakanlık Bütçesi Budget of Ministry	Bakanlık Bütçesinin Devlet Bütçesine Oranı (%) Ratio of Ministry's Budget to State Budget (%)
1923	137 333 471.—	3 038 226.—	2.21
1930	222 646 523.—	4 502 216.—	2.02
1940	268 476 321.—	8 185 424.—	3.04
1950	1 487 208 563.—	60 615 522.—	4.07
1960	7 266 965 000.—	382 762 029.—	5.27
1970	28 860 265 467.—	888 080 601.—	3.07
1980	756 687 182 000.—	31 822 605 000.—	4.20
1981	1 540 965 037 000.—	55 431 852 000.—	3.59
1982	1 780 640 059 000.—	50 098 445 000.—	2.81
1983	2 558 902 500 000.—	75 226 785 000.—	2.93
1984	3 211 982 000 000.—	100 106 514 000.—	3.11
1985	5 412 082 049 000.—	137 462 000 000.—	2.53
1986	7 101 500 000 000.—	192 763 000 000.—	2.71
1987	10 885.686 000 000.—	304 420 000 000.—	2.80

4 — HASTANE İSTATİSTİKLERİ

4 — HOSPITAL STATISTICS

Tablo : 4.1. Hastanelerin dallara göre çalışmaları

Table : 4.1. Activities of hospitals by branches

Hastaneler Hospitals	Yıl Year	Hastane sayısı Number of hospitals	Yatak sayısı Number of beds		Poliklinik sayısı Out - Patient	Taburcu olan sayısı Number of discharged		
			Kadro Staff	Mevcut Existing		Toplam Total	Erkek Male	Kadın Female
Toplam Total	1982	648	96 138	80 530	25 648 756	1 850 666	709 942	1 140.724
	1983	646	99 396	83 990	28 059 882	2 025 300	779 945	1 245 355
	1984	686	100 496	87 649	32 158 490	2 268 559	879 032	1 389 527
	1985	686	103 918	87 649	34 163 143	2 340 522	903 549	1 436 973
	1986	736	107 152	96 256	38 358 550	2 595 548	993 061	1 602 487
Genel General	1982	462	71 358	62 391	23 315 297	1 469 654	648 315	821 339
	1983	472	75 767	65 526	26 084 517	1 637 081	715 118	921 963
	1984	505	75 658	69 339	29 973 055	1 857.186	810 576	1 046 610
	1985	524	79 174	70 399	31 898 097	1 957 855	836 762	1 121 093
	1986	566	82 651	76 269	36 066 287	2 177 860	922 312	1 255 548
Sağlık Merkezleri Health Centers	1982	100	1 630	1 555	610 224	24 182	7 733	16 449
	1983	93	1 475	1 297	542 434	21 131	6 614	14 517
	1984	103	1 610	1 324	610 347	22 547	7 623	14 924
	1985	121	1 935	1 265	619 097	21 179	6 941	14 238
	1986	94	1 460	1 036	440 894	12 884	4 462	8 422
Göğüs Hastnaeleri Chest Diseases	1982	28	8 946	7 234	108 071	45 807	33 019	12 788
	1983	32	8 561	7 531	261 630	49 394	35 754	13 640
	1984	30	9 515	7 468	335 663	50 521	36 419	14 102
	1985	31	8 566	7 604	310.385	53 876	35 536	18 340
	1986	31	8 538	7 426	320 174	55 975	40 047	15 928
Doğum Evleri Maternity	1982	42	5 460	4 440	1 024 300	277 317	—	277 317
	1983	30	4 979	4 159	987 844	278 725	—	278 725
	1984	30	4 924	3 973	1 015 435	298 794	—	298 794
	1985	29	5 312	4 341	1 091 626	268 888	—	268 888
	1986	30	5 892	4 562	1 294 326	305 195	—	305 195
Ruh ve Sinir Hastalıkları Mental Diseases	1982	6	6 529	3 081	69 250	14 292	10 591	3 701
	1983	9	6 399	3 617	79 358	19 165	12 880	6 285
	1984	9	6 544	3 987	107 307	18 624	13 579	5 045
	1985	8	6 486	4 180	132 891	19 590	14 401	5 189
	1986	7	6 416	5 462	125 986	24 052	16 863	7 189
Kemik Hastalıkları Bone Diseases	1982	4	1 350	1 069	71 357	11 844	7 036	4 808
	1983	4	1 350	1 100	77 825	12 236	6 442	5 794
	1984	4	1 400	989	80 673	13 457	8 129	5 328
	1985	4	1 700	1 034	79 986	13 309	7 844	5 465
	1986	3	1 450	931	72 560	11 715	6 940	4 775
Zührevi Hastalıklar Venereal Diseases	1982	2	100	100	5 075	2 855	551	2 304
	1983	2	100	100	6 666	3 134	667	2 467
	1984	2	100	100	6 347	3 033	393	2 540
	1985	2	100	100	4 540	2 056	171	1 885
	1986	2	100	100	4 342	3 257	—	3 257

Ölen sayısı Number of deaths			Ameliyat sayısı Number of Surgical operations			Doğum sayısı Number of deliveries	Yatılan gün sayısı Patient - days			Bir hastanın ortalama kalış gün sayısı Average length of stay	Yatak işgal oranı % Bed occupancy rate %
Toplam Total	Erkek Male	Kadın Female	Büyük Big	Orta Middle	Küçük Small	Toplam Total	Erkek Male	Kadın Female			
46 529	28 087	18 442	177 297	212 086	184 911	438 562	15 285 710	8 352 233	6 933 477	8.1	52.0
51 857	31 355	20 502	200 183	233 174	357 327	484 869	15 978 217	8 520 161	7 458 056	8.0	52.1
53 531	32 099	21 432	230 692	262 982	260 080	529 621	17 604 441	9 434 223	8 170 218	7.6	55.0
54 513	32 555	21 958	240 371	266 114	243 800	536 078	17 694 886	9 306 915	8 387 971	7.4	54.2
58 836	33 649	25 287	273 709	281 872	272 334	584 735	19 122 611	9 905 923	9 216 688	7.2	54.4
43 965	26 420	17 545	154 568	192 849	144 776	236 458	10 688 446	5 648 330	5 040 116	7.1	47.0
49 085	29 462	19 628	178 309	216 010	275 541	281 060	11 654 753	6 072 296	5 582 457	6.9	48.8
50 934	30 637	20 297	206 827	244 562	195 389	336 545	13 030 195	6 737 944	6 292 251	6.8	52.5
51 898	30 978	20 920	214 831	241 364	190 917	342 595	13 541 393	6 941 682	6 599 711	6.7	52.7
54 586	32 166	22 420	247 260	263 932	206 280	387 067	14 749 392	7 454 496	7 294 896	6.6	53.0
198	81	117	365	1 478	1 883	8 799	83 600	36 512	47 088	3.4	14.7
130	74	56	324	1 241	2 461	8 089	73 607	32 333	41 274	3.5	15.6
167	100	67	276	1 303	2 789	8 701	71 957	32 210	39 746	3.2	14.9
111	67	44	147	752	3 989	7 785	64 906	28 738	36 168	3.0	14.1
78	52	26	131	743	859	3 553	47 422	20 225	27 197	3.7	12.5
1 793	1 362	431	2 292	788	2 402	—	1 979 009	1 493 986	485 023	41.6	75.0
1 908	1 458	450	1 483	1 336	2 945	—	2 007 259	1 502 662	504 597	39.1	73.0
1 899	1 170	729	1 836	1 295	3 991	—	2 052 458	1 504 886	547 572	39.2	70.2
2 002	1 309	693	2 020	1 450	3 418	471	1 869 799	1 378 550	491 249	33.5	67.4
1 570	1 123	447	1 967	1 344	3 748	378	1 909 721	1 395 942	513 779	33.2	70.5
225	—	225	15 656	13 342	31 310	192 305	802 509	—	802 509	2.9	49.5
236	—	236	15 112	10 882	72 475	195 700	813 573	—	813 573	2.9	53.6
218	—	218	16 544	11 748	53 183	184 375	858 895	—	858 895	2.9	60.4
196	—	196	18 812	18 180	40 406	185 227	802 220	—	802 220	3.0	50.6
2 108	—	2 108	20 580	11 761	56 248	193 737	950 575	—	950 575	3.1	57.1
201	142	59	464	4	63	—	1 339 909	940 042	399 867	92.5	119.1
399	299	100	499	9	86	—	1 029 680	692 300	337 380	52.6	80.2
199	123	76	479	—	16	—	1 189 002	935 295	253 707	63.2	77.0
205	137	68	376	7	4	—	1 051 216	757 614	293 602	53.1	68.9
418	258	160	300	215	—	—	1 126 582	848 055	278 527	46.0	56.5
60	36	24	3 240	3 285	3 114	—	268 054	164 898	103 156	22.5	68.7
41	30	11	3 767	3 429	3 637	—	283 210	157 503	125 707	23.1	70.5
61	36	25	4 055	3 864	3 589	—	292 462	170 595	121 867	21.6	77.3
51	32	19	3 853	4 137	3 172	—	283 331	160 010	123 321	21.2	75.1
38	24	14	2 991	3 513	2 506	—	242 675	139 916	102 759	20.6	71.4
—	—	—	—	—	—	—	11 262	2 601	8 661	3.9	30.9
—	—	—	—	—	—	—	11 852	2 826	9 026	3.8	32.5
—	—	—	—	—	—	—	11 342	1 664	9 678	3.7	31.1
—	—	—	—	—	—	—	8 540	878	7 662	4.2	23.4
—	—	—	—	—	—	—	12 057	—	12 057	3.7	33.0

Tablo : 4.1. Devamı.

Table : 4.1. Continued.

Hastaneler Hospitals	Yıl Year	Hastane sayısı Number of hospitals	Yatak sayısı Number of beds		Poliklinik sayısı Out - Patient	Taburcu olan sayısı Number of discharged		
			Kadro Staff	Mevcut Existing		Toplam Total	Erkek Male	Kadın Female
Cüzam Leprosy	1982	2	315	315	2 682	224	166	58
	1983	2	315	315	2 454	265	206	59
	1984	2	315	160	7 402	308	215	93
	1985	2	315	160	3 668	270	198	73
	1986	2	315	160	6 136	331	218	113
Onkoloji Oncology	1982	2	350	345	15 857	2 904	1 574	1 330
	1983	2	350	345	17 154	2 838	1 482	1 356
	1984	1	330	309	22 261	2 989	1 446	1 543
	1985	1	330	309	22 853	3 499	1 697	1 802
	1986	1	330	310	27 845	4 279	2 219	2 060
Tropikal Hastalıklar Tropical Diseases	1982	1	100	100	6 291	1 587	957	630
	1983	1	100	100	7 126	1 331	782	549
	1984	1	100	100	7 126	1 100	652	448
	1985	—	—	—	—	—	—	—
	1986	—	—	—	—	—	—	—

NOT : 1 — Askeri hastaneler hariçtir.
2 — Tropikal hastalıklar hastanesi 1985 yılından itibaren Bakırköy devlet hastanesine dönüştürülmüştür.

NOTE : 1 — Military hospitals are excluded.
2 — Tropical diseases hospitals have been turned to Bakırköy state hospital for 1985.

Ölen sayısı Number of deaths			Ameliyat sayısı Number of Surgical operations			Doğum sayısı Number of deliveries	Yatılan gün sayısı Patient - days			Bir hastanın ortalama kalış gün sayısı Average length of stay	Yatak işgal oranı % Bed occupancy rate %
Toplam Total	Erkek Male	Kadın Female	Büyük Big	Orta Middle	Küçük Small		Toplam Total	Erkek Male	Kadın Female		
12	6	6	—	—	—	—	14 112	10 458	3 654	59.8	12.3
5	4	1	—	—	—	—	17 429	13 564	3 865	64.6	15.2
3	2	1	21	11	2	—	19 696	11 709	7 987	63.3	17.1
8	5	3	8	12	4	—	12 313	9 787	2 526	60.9	21.1
2	1	1	12	8	6	—	18 451	12 756	5 695	55.4	31.5
58	31	27	712	340	1 363	—	74 749	41 820	32 929	25.2	59.4
49	26	23	689	267	182	—	64 922	34 604	30 318	22.5	51.6
48	29	19	654	199	1 121	—	63 271	30 718	32 553	20.8	52.5
42	27	15	324	212	1 890	—	61 168	29 656	31 512	17.3	54.2
36	25	11	468	356	2 687	—	65 736	34 533	31 203	15.2	58.0
17	9	8	—	—	—	—	24 060	13 586	10 474	15.0	65.9
4	2	2	—	—	—	—	21 932	12 073	9 859	16.4	60.1
2	2	—	—	—	—	—	15 163	9 202	5 961	13.8	41.5
—	—	—	—	—	—	—	—	—	—	—	—
—	—	—	—	—	—	—	—	—	—	—	—

Tablo : 4.2. Hastanelerin kuruluşlara göre çalışmaları

Table : 4.2. Activities of hospitals by organizations

Kuruluşlar Organizations	Yıl Year	Hastane sayısı Number of hospitals	Yatak sayısı Number of beds		Poliklinik sayısı Out - Patient	Taburcu olan sayısı Number of discharged		
			Kadro Staff	Mevcut Existing		Toplam Total	Erkek Male	Kadın Female
Toplam Total	1982	648	96 138	80 530	25 648 756	1 850 666	709 942	1 140 724
	1983	646	99 396	83 990	28 059 882	2 025 300	779 945	1 245 355
	1984	686	100 496	87 649	32 158 490	2 268 559	879 032	1 389 527
	1985	722	103 018	89 392	34 163 143	2 340 522	903 549	1 436 973
	1986	736	107 152	96 756	38 358 550	2 595 548	993 061	1 602 487
Sağ. ve Sos. Yard. Bakanlığı Ministry of Health and Social Assistance	1982	411	58 283	47 745	13 876 876	1 035 431	370 473	664 958
	1983	412	59 783	48 566	15 165 153	1 181 083	410 812	770 271
	1984	451	60 483	50 448	16 715 115	1 341 021	477 366	863 655
	1985	481	62 603	51 708	17 693 447	1 400 542	500 314	900 228
	1986	499	64 803	54 086	19 468 377	1 552 288	560 268	992 020
Çalışma ve Sosyal Güvenlik Bakanlığı Ministry of Labour and Social Security	1982	78	17 365	18 125	9 455 964	480 273	203 644	276 629
	1983	78	17 352	19 184	9 611 449	534 427	228 951	305 476
	1984	78	17 713	19 060	12 125 851	596 941	254 588	342 353
	1985	77	17 820	19 252	13 002 593	607 367	251 087	356 280
	1986	77	18 220	20 769	14 482 431	646 240	267 052	379 188
Diğer Bakanlık ve Kamu Kuruluşları Other Ministries and Public organizations	1982	38	3 427	3 381	1 026 273	91 396	28 149	63 247
	1983	36	3 911	3 513	1 176 793	41 955	22 803	19 152
	1984	28	3 790	2 968	947 803	34 088	14 683	19 405
	1985	26	3 968	3 716	1 053 345	23 327	11 168	12 159
	1986	24	3 962	3 408	984 438	37 592	9 636	27 956
Üniversiteler Universities	1982	20	12 993	7 808	1 127 918	128 245	55 795	72 450
	1983	20	13 803	9 109	1 936 077	176 364	81 540	94 824
	1984	20	13 803	10 939	2 168 521	196 345	93 084	103 261
	1985	23	14 653	11 190	2 240 444	221 962	106 566	115 396
	1986	23	15 272	13 782	2 864 551	260 827	127 078	133 749
Dernekler ve özel şahıslar Associations and privates	1982	90	2 565	2 612	94 316	99 853	45 710	54 143
	1983	87	2 932	2 713	89 648	73 848	28 168	45 680
	1984	97	3 092	2 951	119 442	82 388	31 794	50 594
	1985	102	3 259	2 243	90 811	71 629	27 328	44 301
	1986	100	3 291	2 931	171 284	79 999	22 328	57 671
Azınlık ve Yabancılar Minorities and Foreigners	1982	11	1 505	859	67 409	15 468	6 171	9 297
	1983	13	1 615	905	80 762	17 623	7 671	9 952
	1984	13	1 615	1 283	81 758	17 776	7 517	10 259
	1985	13	1 615	1 283	82 503	15 695	7 086	8 609
	1986	13	1 604	1 280	80 779	18 602	6 699	11 903

NOT : Askeri hastaneler dahil değildir.

NOTE : Military hospitals are excluded.

Ölen sayısı Number of deaths			Ameliyat sayısı Number of Surgical Operations			Doğum sayısı Number of deliveries	Yatılan gün sayısı Patient - days			Bir hastanın ortalama kalış gün sayısı Average length of stay	Yatak işgal oranı % Bed occupancy rate %
Toplam Total	Erkek Male	Kadın Female	Büyük Big	Orta Middle	Küçük Small	Toplam Total	Erkek Male	Kadın Female			
46 529	28 087	18 442	177 297	212 086	184 911	438 568	15 285 710	8 352 233	6 993 477	8.1	52.0
51 857	31 355	20 502	200 183	233 174	257 327	484 869	15 978 217	8 520 161	7 458 056	8.0	52.1
53 531	32 099	21 432	230 692	262 982	260 080	529 621	17 604 441	9 434 223	8 170 218	7.6	55.0
54 513	32 555	21 958	240 371	266 114	243 800	536 078	17 694 886	9 306 915	8 387 971	7.4	54.2
58 836	33 649	25 187	273 709	281 872	272 334	584 735	19 122 611	9 905 923	9 216 688	7.2	54.4
24 769	14 828	9 941	88 364	117 729	112 149	297 749	8 204 124	4 513 475	3 690 649	7.7	47.1
28 947	17 346	11 601	101 346	122 566	164 675	339 680	8 677 321	4 532 920	4 144 401	7.2	49.0
29 652	17 471	12 181	109 877	131 703	151 937	370 091	9 747 782	5 196 083	4 551 699	7.1	52.9
30 601	18 152	12 449	120 104	142 737	142 827	374 038	9 809 440	5 088 623	4 720 817	6.9	52.0
33 144	19 362	13 782	129 250	143 118	163 859	411 783	10 457 716	5 338 152	5 119 564	6.6	53.0
9 688	5 942	3 746	42 571	55 163	39 267	102 892	3 889 407	2 241 480	1 647 927	7.9	58.8
10 776	6 628	4 148	50 427	63 466	55 113	108 708	4 149 417	2 335 208	1 814 209	7.6	59.3
11 328	7 012	4 316	62 384	74 919	64 706	108 819	4 720 266	2 625 881	2 094 385	7.8	67.2
11 379	6 991	4 388	66 733	75 046	61 594	115 346	4 833 733	2 643 619	2 190 114	7.8	68.8
11 819	7 242	4 577	74 088	79 799	62 511	121 070	4 957 557	2 710 914	2 246 643	7.5	65.4
1 956	672	1 284	3 356	4 285	5 033	8 684	797 657	261 228	536 429	8.5	64.6
780	1 044	408	4 866	5 103	5 399	7 656	592 888	344 890	247 998	13.9	46.2
498	301	197	4 742	5 038	5 525	7 628	489 377	246 970	242 407	14.1	45.2
470	187	283	5 300	5 001	4 930	7 744	303 700	163 090	140 610	12.8	22.4
632	87	545	3 915	4 249	5 174	3 293	460 169	182 245	277 924	12.0	37.0
6 619	3 900	2 719	26 433	22 285	24 046	14 753	1 460 961	747 061	713 910	10.8	51.3
9 149	5 780	3 369	25 730	28 955	24 937	13 619	1 996 754	1 044 610	952 144	10.8	60.1
9 793	5 954	3 839	32 134	35 916	30 293	25 611	2 093 197	1 113 340	979 857	10.2	52.4
9 793	5 954	3 839	32 647	31 136	26 314	24 219	2 170 754	1 160 168	1 010 586	9.4	53.1
11 154	6 821	4 333	43 092	38 629	32 288	24 801	2 638 786	1 408 158	1 230 628	9.7	52.5
2 998	2 482	516	13 168	9 790	5 377	12 106	818 772	538 242	280 530	8.0	85.9
1 337	786	551	14 548	10 167	4 988	13 276	409 248	193 566	215 682	5.4	41.3
1 545	888	657	18 086	12 608	5 289	14 929	400 574	185 163	215 411	4.8	37.2
1 367	797	570	12 262	12 916	5 853	12 401	369 572	168 150	201 422	5.1	45.1
1 277	63	1 214	17 071	13 274	6 830	21 028	372 663	166 604	206 059	4.6	34.8
499	263	236	3 405	2 834	2 039	2 378	114 779	50 747	64 032	7.2	36.6
868	443	425	3 266	2 917	2 215	1 930	152 589	68 967	83 622	8.3	46.2
809	436	373	3 469	2 798	2 330	2 543	153 245	66 786	86 459	8.2	32.7
903	474	429	3 325	2 671	2 282	2 330	207 687	83 265	124 422	12.5	44.3
810	74	736	4 293	2 803	1 672	2 760	235 720	99 850	135 870	12.1	50.5

Tablo : 4.3. Türkiye'de tüm hastanelere yatanların 150 hastalık nedenine (A LİSTESİNE) göre genel dağılımı

Table : 4.3. General distribution of in patients by the list of 150 causes (LIST A) at the all hospitals in Turkey

Kod Hastalıklar Code Diseases	Yıl Year	Taburcu olan ve ölenlerin	Taburcu olanların sayısı			Ölenlerin sayısı			Yatılan gün sayısı			Ortalama kalış
		Toplamı Total of discharged and deaths	Toplam Total	Erkek Male	Kadın Female	Toplam Total	Erkek Male	Kadın Female	Toplam Total	Erkek Male	Kadın Female	gün sayısı Average length of stay
Tüm hastalıklar All diseases	1982	1897195	1850666	709942	1140724	46529	28087	18442	15285710	8352233	6933477	8.1
	1983	2077157	2025300	779945	1245355	51857	31355	20502	15978217	8520161	7458056	7.7
	1984	2322090	2268559	879032	1389527	53531	32099	21432	17604441	9434223	8170218	7.6
	1985	2395035	2340522	903549	1436973	54513	32555	21958	17694886	9306915	8387971	7.4
	1986	2654384	2595548	903061	1602487	58836	33649	25187	19122611	9905923	9216688	7.2
A1 Kolera Cholera	1982	—	—	—	—	—	—	—	—	—	—	—
	1983	—	—	—	—	—	—	—	—	—	—	—
	1984	—	—	—	—	—	—	—	—	—	—	—
	1985	—	—	—	—	—	—	—	—	—	—	—
	1986	—	—	—	—	—	—	—	—	—	—	—
A2 Tifo Typhoid fever	1982	1679	1629	1011	618	50	28	22	17839	10501	7328	10.6
	1983	2102	2022	1219	803	80	46	34	19655	11678	7977	9.4
	1984	2306	2266	1317	949	40	18	22	20800	12215	8585	9.0
	1985	2776	2725	1571	1154	51	28	23	22584	13204	9380	8.1
	1986	2948	2931	1696	1235	17	8	9	22015	12472	9543	7.4
A3 Paratifo ve diğer salmonella enfeks. Paratyphoid fever and other salmonella infections	1982	1338	1306	739	567	32	19	13	11718	6757	4961	8.8
	1983	1448	1415	832	583	33	17	16	12160	6929	5231	8.4
	1984	1465	1439	853	586	26	16	10	12313	7300	5013	8.4
	1985	1943	1901	1128	773	42	21	21	14509	8166	6343	7.5
	1986	2929	2904	1622	1282	25	16	9	17915	10227	7688	6.1
A4 Basilli dizanteri ve amoebiasis Bacillary dysentery and amoebiasis	1982	1237	1166	687	479	71	36	35	6389	3629	2760	5.2
	1983	1111	1083	623	460	28	18	10	7373	4487	2886	2.6
	1984	2649	2566	1473	1093	83	47	36	13832	7687	6145	5.2
	1985	2964	2872	1670	1202	92	52	40	14349	8384	5965	4.8
	1986	2951	2910	1638	1272	41	23	18	12699	7276	5423	4.3
A5 Enteritis ve diyare ile seyreden diğer hastalıklar Enteritis and other diarrhoeal diseases	1982	38776	37063	20779	16284	1713	998	715	162030	93260	68770	4.2
	1983	47852	45613	25314	20299	2239	1270	969	183547	103341	80206	3.8
	1984	54042	51843	28650	23193	2199	1236	963	211432	119934	91498	3.9
	1985	59850	58139	32052	26087	1711	933	778	233822	131347	102475	3.9
	1986	71089	69291	38439	30852	1798	1010	788	274242	150779	123463	3.8
A6 Solunum sistemi tüberkülozu Tuberculosis of respiratory system	1982	32489	31301	24039	7262	1188	874	314	1499455	1170032	329423	46.2
	1983	32339	31162	23623	7530	1177	888	289	1536424	1190134	346290	47.5
	1984	32975	31943	23941	8002	1032	751	281	1489440	1132865	356575	45.2
	1985	36539	35390	23183	12207	1149	750	399	1387143	1050254	336889	38.0
	1986	47991	46534	36128	10406	1457	1156	301	2245461	1602737	642724	46.0
A7 Menejlerin ve merkezi sinir sisteminin tüberkülozu Tuberculosis of meninges and central nervous system	1982	1906	1711	821	890	195	112	83	23986	12471	11515	12.6
	1983	1301	1083	589	494	218	121	97	17719	8767	8952	13.6
	1984	1372	1157	612	545	215	119	96	19580	10338	9242	14.3
	1985	1454	1260	683	577	194	115	79	19858	11202	8656	13.7
	1986	2485	2354	1961	303	131	80	51	52118	43752	8366	20.0

Tablo : 4.3. Devamı

Table : 4.3. Continued

Kod Hastalıklar Kode Diseases	Yıl Year	Taburcu olan ve ölenlerin	Taburcu olanların sayısı			Ölenlerin sayısı			Yatılan gün sayısı			Ortalama
		Toplamı Total of discharged and deaths	Toplam Total	Erkek Male	Kadın Female	Toplam Total	Erkek Male	Kadın Female	Toplam Total	Erkek Male	Kadın Female	gün sayısı Average length of stay
A8 Bağırsaklar periton ve mezenter gangliyonları tüberkülozu Tuberculosis of intest- ines, peritoneum and mesenteric glands	1982	1085	997	551	446	88	50	38	12584	6893	5691	11.6
	1983	855	804	462	342	51	24	27	9704	5464	4240	11.3
	1984	909	853	444	409	56	33	23	10629	5141	5488	11.7
	1985	974	950	505	445	24	16	8	10200	5543	4657	10.5
	1986	642	629	345	284	13	11	2	7686	4621	3065	11.0
A9 Kemik ve eklem tüberkülozu Tuberculosis of bones and joints	1982	1653	1633	892	741	20	13	7	40724	20308	20416	24.6
	1983	1739	1718	965	753	21	16	5	42623	23293	19330	24.5
	1984	1529	1501	825	676	28	13	15	35516	19570	15946	23.2
	1985	1501	1483	826	657	18	11	7	35967	19830	16137	24.0
	1986	1117	1110	616	494	7	4	3	25077	14316	10761	22.0
A10 Geç etkileri dahil diğer tüberküloz şekil. Other tuberculosis including late effects	1982	1143	1107	657	450	36	26	10	22095	14062	8033	19.3
	1983	1041	1017	624	393	24	17	7	19757	13509	6248	19.0
	1984	1031	1003	598	405	28	14	14	16358	10485	5873	15.9
	1985	1019	991	563	428	28	19	9	18063	9634	8429	17.7
	1986	1058	1029	562	467	29	11	18	14880	7563	7317	14.0
A11 Veba Plague	1982	—	—	—	—	—	—	—	—	—	—	—
	1983	—	—	—	—	—	—	—	—	—	—	—
	1984	—	—	—	—	—	—	—	—	—	—	—
	1985	—	—	—	—	—	—	—	—	—	—	—
	1986	—	—	—	—	—	—	—	—	—	—	—
A12 Şarbon Anthrax	1982	326	319	158	161	7	5	2	2522	1238	1284	7.7
	1983	279	275	168	107	4	2	2	2974	1512	1462	10.7
	1984	349	338	206	132	11	8	3	3009	1813	1196	8.6
	1985	388	379	233	146	9	5	4	2916	1722	1194	7.5
	1986	437	428	235	193	9	3	6	3464	1876	1588	7.9
A13 Brüselloz Brucellosis	1982	828	820	468	352	8	6	2	8427	4711	3716	10.2
	1983	1046	1043	571	472	3	2	1	10017	5155	4862	9.6
	1984	1369	1360	756	604	9	5	4	12848	7274	5574	9.4
	1985	1605	1598	923	675	7	5	2	15062	8813	6249	9.4
	1986	1670	1868	895	773	2	—	2	13705	7011	6694	8.2
A14 Lepra Leprosy	1982	390	378	262	116	12	8	4	20300	15804	4496	52.1
	1983	432	426	323	103	6	4	2	24246	17885	6361	56.1
	1984	419	408	278	130	11	10	1	26166	16517	9649	62.4
	1985	401	392	278	114	9	5	4	15763	12618	3145	39.3
	1986	366	365	243	122	1	1	—	18768	13015	5753	51.0
A15 Difteri Diphtheria	1982	230	195	107	88	35	22	13	1382	788	594	6.0
	1983	287	242	121	121	45	26	19	2439	1272	1167	8.5
	1984	237	211	111	100	26	18	8	1672	835	837	7.1
	1985	349	321	164	157	28	15	13	1869	907	962	5.4
	1986	79	71	53	18	8	7	1	438	301	137	5.5

Tablo : 4.3. Devamı

Table : 4.3. Continued

Kod Hastalıklar Kode Diseases	Yıl Year	Taburcu olan ve ölenlerin	Taburcu olanların sayısı			Ölenlerin sayısı			Yatılan gün sayısı			Ortalama
		Toplamı Total of discharged and deaths	Toplam Total	Erkek Male	Kadın Female	Toplam Total	Erkek Male	Kadın Female	Toplam Total	Erkek Male	Kadın Female	gün sayısı Average length of stay
A16 Boğmaca Whooping cough	1982	839	824	448	376	15	7	8	4417	2489	1928	5.3
	1983	694	654	343	311	40	27	13	4244	2082	2162	6.1
	1984	639	608	383	225	31	15	16	3457	2249	1208	5.4
	1985	755	728	388	340	27	9	18	4726	2308	2418	6.3
	1986	460	440	225	215	20	11	9	3073	1615	1458	6.6
A17 Streptokoksik anjin ve kızıl Streptococcal sore throat and scarlet fever	1982	1774	1752	982	770	22	15	7	7332	3850	3482	4.1
	1983	1640	1621	972	649	19	12	7	6743	3791	2952	4.1
	1984	1841	1814	1028	786	27	16	11	7861	4459	3402	4.3
	1985	1820	1812	1011	801	8	4	4	7946	4302	3644	4.4
	1986	1249	1241	692	549	8	4	4	4965	2752	2213	3.9
A18 Yılcık Erysipelas	1982	301	290	119	171	11	8	3	2250	1012	1238	7.5
	1983	421	419	193	226	2	1	1	2593	1266	1327	6.2
	1984	636	628	279	349	8	8	—	3566	1575	1991	5.6
	1985	871	860	379	481	11	9	2	4031	1757	2274	4.6
	1986	414	405	164	241	9	2	7	2397	1072	1325	5.7
A19 Menengokoksik enfeksiyon Meningococcal infection	1982	674	597	325	272	77	41	36	5203	2785	2418	7.7
	1983	972	857	463	394	115	66	49	6928	3789	3139	7.1
	1984	896	794	454	340	102	66	36	7715	3970	3745	8.6
	1985	1374	1252	673	579	122	61	61	10828	6088	4740	7.9
	1986	1194	1060	587	473	134	75	59	8442	4700	3742	7.0
A20 Tetanos Tetanus	1982	763	505	304	201	258	168	90	5471	3377	2094	7.2
	1983	966	630	379	251	336	219	117	7314	4376	2938	7.6
	1984	1020	710	417	293	310	172	138	7385	4750	2635	7.2
	1985	1094	825	510	315	269	170	99	6339	3951	2388	5.8
	1986	906	661	401	260	245	155	90	5859	3449	2410	6.4
A21 a - Gıda zehirlenmesi Food poisoning	1982	6875	6566	3509	3057	309	176	133	21282	11392	9890	3.1
	1983	7027	6595	3516	3079	432	252	180	20374	11193	9181	2.9
	1984	6977	6559	3453	3106	418	252	166	19939	10554	9385	2.9
	1985	7948	7570	4110	3460	378	220	158	22043	11709	10334	2.8
	1986	7631	7280	3808	3472	351	194	157	20662	10978	9684	2.7
A21 b - Diğer bakteri hastalıkları Other bacterial diseases	1982	2288	1659	894	765	629	354	275	13974	7950	6024	6.1
	1983	2290	1697	915	782	593	338	255	11604	6249	5355	5.1
	1984	2566	1756	973	783	810	439	371	13663	8122	5541	5.3
	1985	2969	2225	1322	903	744	433	311	13337	7653	5684	4.5
	1986	3285	2556	1334	1222	729	419	310	15463	8122	7341	4.7
A22 Akut poliyomyelit Acute poliomyelitis	1982	686	652	374	278	34	24	10	6640	3741	2899	9.7
	1983	428	411	235	176	17	11	6	3717	2177	1540	8.7
	1984	657	634	380	254	23	11	12	6800	3834	2966	10.4
	1985	685	605	334	271	80	37	43	6694	4281	2413	9.8
	1986	469	464	248	216	5	2	3	3154	1774	1380	6.7

Tablo : 4.3. Devamı

Table : 4.3. Continued

Kod Hastalıklar Kode Diseases	Yıl Year	Taburcu olan ve ölenlerin	Taburcu olanların sayısı			Ölenlerin sayısı			Yatılan gün sayısı			Ortalama
		Toplamı Total of discharged and deaths	Toplam Total	Erkek Male	Kadın Female	Toplam Total	Erkek Male	Kadın Female	Toplam Total	Erkek Male	Kadın Female	kalış Average length of stay
A23 Akut poliyomyelitin geç etkileri Late effects of acute poliomyelitis	1982	684	677	384	293	7	2	5	18766	12047	6719	27.4
	1983	1178	1174	665	509	4	—	4	20068	10961	9107	17.0
	1984	1125	1120	594	526	5	2	3	24587	13026	11561	21.9
	1985	1300	1265	691	574	35	11	24	20309	11350	8959	15.6
	1986	763	762	427	335	1	1	—	13163	6958	6205	17.0
A24 Çiçek Smallpox	1982	—	—	—	—	—	—	—	—	—	—	—
	1983	—	—	—	—	—	—	—	—	—	—	—
	1984	—	—	—	—	—	—	—	—	—	—	—
	1985	—	—	—	—	—	—	—	—	—	—	—
	1986	—	—	—	—	—	—	—	—	—	—	—
A25 Kızamık Measles	1982	1872	1812	974	838	60	29	31	9282	5076	4206	5.0
	1983	6144	5848	3142	2706	296	154	142	32384	17017	15367	5.3
	1984	6503	6304	3457	2847	199	104	95	35348	18738	16610	5.4
	1985	3595	3476	1821	1655	119	66	53	20384	11435	8949	5.7
	1986	884	873	473	400	11	7	4	3974	2255	1719	4.4
A26 Sarı humma Yellow fever	1982	—	—	—	—	—	—	—	—	—	—	—
	1983	—	—	—	—	—	—	—	—	—	—	—
	1984	—	—	—	—	—	—	—	—	—	—	—
	1985	—	—	—	—	—	—	—	—	—	—	—
	1986	—	—	—	—	—	—	—	—	—	—	—
A27 Virütik ansefalit Viral encephalitis	1982	922	800	503	297	122	77	45	7647	5034	2613	8.3
	1983	1166	1022	531	491	144	81	63	8370	4387	3983	7.2
	1984	1861	1701	888	813	160	90	70	20288	11794	8494	10.9
	1985	2229	2013	1164	849	216	113	103	18981	10549	8432	8.5
	1986	1345	1131	673	458	214	128	86	9016	5432	3584	6.7
A28 Enfeksiyöz hepatit Infectious hepatitis	1982	15524	15160	8486	6674	364	215	149	169742	94051	75691	10.9
	1983	14294	13977	7961	6016	317	174	143	164253	93813	70440	11.5
	1984	15295	15004	8274	6730	291	178	113	172216	90201	82015	11.3
	1985	14948	14577	8092	6485	371	223	148	160358	89331	71027	10.7
	1986	15453	15089	8605	6484	364	220	144	155148	88158	66990	10.0
A29 a - Kuduz Rabies	1982	29	—	—	—	29	20	9	313	238	75	14.2
	1983	25	—	—	—	25	20	5	259	204	55	33.1
	1984	12	—	—	—	12	9	3	224	162	62	12.4
	1985	18	—	—	—	18	12	6	273	180	93	5.5
	1986	21	—	—	—	21	15	6	101	77	24	4.8
b - Trahom Trachoma	1982	199	199	86	113	—	—	—	1120	656	464	5.6
	1983	132	132	93	39	—	—	—	909	227	682	6.9
	1984	360	360	301	59	—	—	—	1264	1026	238	3.5
	1985	208	208	161	47	—	—	—	1678	1397	281	8.1
	1986	51	51	29	22	—	—	—	290	148	142	5.6
c - Diğer virus hastalıkları Other viral diseases	1982	2971	2902	1808	1094	69	49	20	20899	12399	8500	7.0
	1983	2284	2182	1365	817	102	71	31	14953	9340	5613	6.5
	1984	2863	2780	1699	1081	83	42	41	16893	10092	6801	5.9
	1985	2839	2791	1724	1067	48	30	18	15432	9507	5925	5.4
	1986	2648	2537	1506	1031	111	67	44	12704	7575	5129	4.7

Tablo : 4.3. Devamı

Table : 4.3. Continued

Kod Hastalıklar Kode Diseases	Yıl Year	Taburcu olan ve ölenlerin	Taburcu olanların sayısı			Ölenlerin sayısı			Yatılan gün sayısı			Ortalama kalış gün sayısı Average length of stay
		Toplamı Total of discharged and deaths	Toplam Total	Erkek Male	Kadın Female	Toplam Total	Erkek Male	Kadın Female	Toplam Total	Erkek Male	Kadın Female	
A30 Tifus ve diğer rickettsia hastalıkları Typhus and other rickettsioses	1982	72	71	36	35	1	1	—	918	418	500	12.8
	1983	62	59	30	29	3	—	3	396	190	206	6.4
	1984	126	123	62	61	3	2	1	910	505	405	7.2
	1985	71	66	35	31	5	2	3	443	255	188	6.2
	1986	167	161	95	66	6	6	—	937	492	445	5.6
A31 Sıtma Malaria	1982	703	703	441	262	—	—	—	4554	2725	1829	6.5
	1983	553	553	370	183	—	—	—	3171	2135	1036	5.7
	1984	488	488	323	165	—	—	—	2524	1615	909	5.2
	1985	386	386	271	115	—	—	—	2099	1474	625	5.4
	1986	446	446	309	137	—	—	—	2068	1459	609	4.6
A32 Trypanosomiasis Trypanosomiasis	1982	43	36	16	20	7	5	2	293	67	226	6.8
	1983	36	35	27	8	1	—	1	243	199	44	6.8
	1984	23	19	10	9	4	3	1	224	137	87	10.7
	1985	60	60	44	16	—	—	—	339	267	72	5.7
	1986	18	16	8	8	2	—	2	349	102	247	19.0
A33 Hummayı racia (Febris recurrens) Relapsing fever	1982	—	—	—	—	—	—	—	—	—	—	—
	1983	—	—	—	—	—	—	—	—	—	—	—
	1984	—	—	—	—	—	—	—	—	—	—	—
	1985	—	—	—	—	—	—	—	—	—	—	—
	1986	—	—	—	—	—	—	—	—	—	—	—
A34 Doğuştan gelme frengi Congenital syphilis	1982	64	63	45	18	1	1	—	405	334	71	6.3
	1983	19	19	9	10	—	—	—	279	195	84	14.7
	1984	18	18	10	8	—	—	—	215	169	46	11.9
	1985	42	41	22	19	1	1	—	484	309	175	11.5
	1986	19	19	5	14	—	—	—	159	40	119	8.3
A35 Erken frengi, semptomatik Early syphilis, symptomatic	1982	57	55	30	25	2	—	2	748	456	292	13.1
	1983	29	29	18	11	—	—	—	373	249	124	12.9
	1984	40	40	23	17	—	—	—	383	223	160	9.6
	1985	38	38	29	9	—	—	—	350	256	94	9.2
	1986	49	49	36	13	—	—	—	400	297	103	8.1
A36 Merkezi sinir sistemi frengisi Syphilis of central nervous system	1982	73	70	37	33	3	2	1	593	278	315	8.1
	1983	155	148	84	64	7	5	2	697	395	302	4.5
	1984	55	47	28	19	8	5	3	386	212	174	7.0
	1985	52	52	30	22	—	—	—	465	300	165	8.9
	1986	39	38	19	19	1	—	1	257	148	109	6.5
A37 Frenginin diğer şekilleri Other syphilis	1982	69	69	45	24	—	—	—	967	688	279	14.0
	1983	217	216	116	100	1	1	—	1746	1133	613	8.0
	1984	150	147	89	58	3	2	1	1452	911	541	9.7
	1985	165	162	93	69	3	3	—	1280	677	603	7.8
	1986	80	78	54	24	2	2	—	856	627	229	10.0
A38 Gonokok enfeksiyonları Gonococcal infections	1982	909	908	87	821	1	—	1	3948	719	3229	4.3
	1983	858	857	63	794	1	—	1	3613	417	3196	4.2
	1984	347	336	104	232	11	5	6	2249	714	1535	6.5
	1985	1426	1392	105	1287	34	17	17	5264	689	4575	3.7
1986	3411	3401	1059	2342	10	4	6	12755	3305	9450	3.7	

Tablo : 4.3. Devamı

Table : 4.3. Continued

Kod Hastalıklar Kode Diseases	Yıl Year	Taburcu olan ve ölenlerin	Taburcu olanların sayısı			Ölenlerin sayısı			Yatılan gün sayısı			Ortalama
		Toplamı Total of discharged and deaths	Toplam Total	Erkek Male	Kadın Female	Toplam Total	Erkek Male	Kadın Female	Toplam Total	Erkek Male	Kadın Female	kalış gün sayısı Average length of stay
A39 Schistosomiasis Schistosomiasis	1982	40	40	19	21	—	—	—	293	145	148	7.3
	1983	31	31	17	14	—	—	—	310	156	154	10.0
	1984	22	21	9	12	1	—	1	209	95	114	9.5
	1985	62	62	32	30	—	—	—	437	180	257	7.0
	1986	152	152	94	58	—	—	—	1156	661	495	7.6
A 40 Hydatidosis Hydatidosis	1982	1412	1392	657	735	20	13	7	32569	15674	16895	23.1
	1983	1828	1769	903	866	59	38	21	47624	25044	22580	26.1
	1984	1965	1924	905	1019	41	16	25	44720	20832	23888	22.8
	1985	2038	2015	908	1107	23	9	14	43028	20959	22069	21.1
	1986	1961	1940	940	1000	21	10	11	57036	26948	30088	29.0
A41 Filaria enfeksiyonu Filarial infection	1982	57	52	32	20	5	3	2	461	289	172	8.1
	1983	59	55	33	22	4	3	1	673	380	293	11.4
	1984	68	62	44	18	6	6	—	649	537	112	9.5
	1985	72	65	37	28	7	4	3	687	355	332	9.5
	1986	72	72	30	42	—	—	—	877	388	489	12.0
A42 Anchylostomiasis Anchylostomiasis	1982	160	159	92	67	1	1	—	972	567	405	6.1
	1983	170	167	108	59	3	1	2	1588	987	601	9.3
	1984	254	247	155	92	7	3	4	1834	1137	697	7.2
	1985	206	195	95	100	11	5	6	1490	731	759	7.2
	1986	198	198	101	97	—	—	—	1492	761	731	7.5
A43 Diğer bağırsak parazitleri Other herminthiasis	1982	2528	2477	1465	1012	51	33	18	15107	8925	6182	6.0
	1983	2739	2687	1401	1286	52	24	28	18412	9229	9183	6.7
	1984	2599	2544	1421	1123	55	38	17	15474	8601	6873	6.0
	1985	2450	2396	1277	1119	54	35	19	13383	7330	6053	5.5
	1986	2277	2230	1284	946	47	31	16	12415	6900	5515	5.4
A44 Bütün diğer enfeksiyon ve parazit hastalıkları All other infective and parasitic diseases	1982	2532	2363	1371	992	169	93	76	18034	10599	7435	7.1
	1983	2708	2535	1440	1095	173	95	78	20718	11936	8782	7.7
	1984	3496	3271	1735	1536	225	138	87	26795	14982	11813	7.7
	1985	3620	3394	1835	1559	226	127	99	27714	15354	12360	7.7
	1986	3013	3394	1835	1559	258	129	129	14430	8223	9207	4.7
A45 Ağız boşluğu ve farensin habis urları Malignant neoplasm of buccal cavity and pharynx	1982	1457	1415	1004	411	42	30	12	20598	14363	6235	14.1
	1983	1332	1304	915	389	28	20	8	18964	13951	5013	14.2
	1984	1260	1230	860	370	30	20	10	16864	12176	4688	13.4
	1985	1658	1616	1093	523	42	30	12	20928	15496	5432	12.6
	1986	1261	1212	898	314	49	35	14	16553	11691	4862	13.0
A46 Oesophagus'un habis uru Malignant neoplasm of oesophagus	1982	929	853	567	286	76	55	21	11953	8269	3684	12.9
	1983	896	814	538	276	82	54	28	10276	6928	3348	11.5
	1984	1063	993	639	354	70	46	24	10711	6938	3773	10.1
	1985	1088	1023	701	322	65	45	20	12527	8664	3863	11.5
	1986	719	678	443	235	41	36	5	7320	5057	2263	10.0
A47 Midenin habis uru Malignant neoplasm of stomach	1982	3460	3164	2075	1089	296	208	88	38699	25438	13261	11.2
	1983	3539	3234	2103	1131	305	210	95	39054	25829	13225	11.0
	1984	3947	3611	2335	1276	336	212	124	43782	28263	15519	11.1
	1985	4120	3811	2571	1240	309	222	87	44224	29483	14741	10.7
	1986	2910	2548	1238	1310	362	270	92	31762	15761	16001	10.0

Tablo : 4.3. Devamı

Table : 4.3. Continued

Kod Hastalıklar Kode Diseases	Yıl Year	Taburcu olan ve ölenlerin	Taburcu olanların sayısı			Ölenlerin sayısı			Yatılan gün sayısı			Ortalama
		Toplamı Total of discharged and deaths	Toplam Total	Erkek Male	Kadın Female	Toplam Total	Erkek Male	Kadın Female	Toplam Total	Erkek Male	Kadın Female	kalış gün sayısı Average length of stay
A48 Rektum hariç bağırsağın hapis uru	1982	1721	1579	994	585	142	88	54	22075	13987	8088	12.8
Malignant neoplasm of intestine, except rectum	1983	1611	1469	879	590	142	102	40	19397	11969	7428	12.0
	1984	1758	1630	1009	621	128	81	47	20760	12167	8593	11.8
	1985	1889	1747	1113	634	142	88	54	22310	14097	8213	11.8
	1986	1445	1330	816	514	115	62	53	17397	10481	6916	12.0
A49 Rektum ve rekto-sigmoid birleş- me yeri hapis urları	1982	1365	1263	855	408	102	68	34	18235	12323	5912	13.4
Malignant neoplasm of rectum and resto- sigmoid junction	1983	2013	1915	1169	746	98	67	31	22082	13517	8565	11.0
	1984	1934	1843	1102	741	91	55	36	22854	12528	10326	11.8
	1985	2351	2252	1491	761	99	66	33	25426	15901	9525	10.8
	1986	1744	1676	1070	606	68	42	26	19771	11180	8591	11.0
A50 Larenksin hapis uru	1982	2304	2215	1855	360	89	80	9	35513	31181	4332	15.4
Malignant neoplasm of larynx	1983	2370	2265	1916	349	105	86	19	36914	31688	5226	15.6
	1984	2794	2709	2138	571	85	79	6	36998	32330	4668	13.2
	1985	2975	2880	2437	443	95	81	14	44198	38517	5681	14.9
	1986	2168	2008	1728	280	160	147	13	29172	26058	3114	13.0
A51 Trachea, bronş ve akciğerin hapis urları	1982	5608	5036	4121	915	572	458	114	113634	97737	15897	20.3
Malignant neoplasm of trachea, bronchus and lung	1983	7757	7222	5806	1416	535	465	70	148275	123741	24534	19.1
	1984	7387	6878	5754	1124	509	358	151	140248	119624	20624	19.0
	1985	8575	7995	6746	1249	580	450	130	118774	103550	15224	13.9
	1986	9921	9448	8455	993	473	366	107	221729	202048	19681	22.0
A52 Kemiğin hapis uru	1982	855	833	538	295	22	15	7	16648	10030	6618	19.5
Malignant neoplasm of bone	1983	1012	982	612	370	30	21	9	17283	9843	7440	17.1
	1984	1055	1030	552	478	25	13	12	18472	9423	9049	17.5
	1985	1281	1241	682	559	40	24	16	23516	13710	9806	18.4
	1986	850	835	539	296	15	11	4	10303	6391	3912	12.0
A53 Derinin hapis uru	1982	1632	1604	998	606	28	12	16	26299	15922	10377	16.1
Malignant neoplasm of skin	1983	1773	1755	1104	651	18	9	9	21554	13759	7795	12.2
	1984	1614	1594	924	670	20	13	7	21225	12803	8422	13.2
	1985	1691	1679	984	695	12	8	4	21221	12576	8645	12.5
	1986	1455	1440	821	619	15	8	7	19259	11765	7494	13.0
A54 Memenin hapis uru	1982	2527	2443	117	2326	84	9	75	35999	1267	34732	14.2
Malignant neoplasm of breast	1983	2714	2657	156	2501	57	3	54	39560	2086	37474	14.6
	1984	3371	3311	146	3165	60	8	52	43669	1968	41701	13.0
	1985	3875	3794	217	3577	81	3	78	48291	2506	45785	12.5
	1986	3163	3116	183	2933	47	3	44	37376	1612	35764	11.0
A55 Cervix uteri'nin (uterus boynunun) hapis uru	1982	1042	1032	—	1032	10	—	10	11750	—	11750	11.3
Malignant neoplasm of cervix uteri	1983	1299	1274	—	1032	25	—	25	14466	—	14466	11.1
	1984	1286	1271	—	1271	15	—	15	13905	—	13905	10.8
	1985	1468	1406	—	1306	18	—	18	17239	—	17239	11.7
	1986	1425	1406	—	1406	19	—	19	13911	—	13911	9.7

Tablo : 4.3. Devamı

Table : 4.3. Continued

Kod Hastalıklar Kode Diseases	Yıl Year	Taburcu olan ve ölenlerin	Taburcu olanların sayısı			Ölenlerin sayısı			Yatılan gün sayısı			Ortalama
		Toplamı Total of discharged and deaths	Toplam Total	Erkek Male	Kadın Female	Toplam Total	Erkek Male	Kadın Female	Toplam Total	Erkek Male	Kadın Female	kalış gün sayısı Average length of stay
A56 Uterus'un diğer habis urları Öther malignant neoplasm of uterus	1982	1863	1841	—	1841	22	—	22	19711	—	19711	10.6
	1983	1942	1910	—	1910	32	—	32	18720	—	18720	9.6
	1984	2463	2436	—	2436	27	—	27	25679	—	25679	10.4
	1985	2716	2687	—	2687	29	—	29	26377	—	26377	9.7
	1986	2996	2972	—	2972	24	—	24	30623	—	30623	10.0
A57 Prostatin habis uru Malignant neoplasm of prostate	1982	814	745	745	—	69	69	—	10097	10097	—	12.4
	1983	1177	1118	1118	—	59	59	—	13352	13352	—	11.3
	1984	1397	1315	1315	—	82	82	—	16957	16957	—	12.1
	1985	1533	1432	1432	—	101	101	—	17522	17522	—	11.4
	1986	1194	1134	1134	—	60	60	—	14099	14099	—	11.0
A58 Bütün diğer yerlerdeki ve tasrih edilmeyen yerlerdeki habis urlar Malignant neoplasm of other and unспе- cified sites	1982	8884	8203	4538	3665	681	398	283	114868	65836	49032	12.9
	1983	8735	8110	4751	3359	625	371	254	114657	69053	45604	13.1
	1984	9931	9259	5434	3825	672	403	269	129476	77626	51850	13.0
	1985	10356	9785	5644	4140	572	331	241	124363	72413	51950	12.0
	1986	8735	8017	4401	3616	718	411	307	94610	53338	41272	10.0
A59 Lösemi Leukaemia	1982	2717	2343	1336	1007	374	226	148	33416	19368	14048	12.3
	1983	2796	2402	1413	989	394	239	155	29336	17949	11387	10.5
	1984	3430	2981	1581	1400	449	258	191	33375	18497	14878	4.3
	1985	3706	3241	1828	1413	465	264	201	37612	22041	15571	10.1
	1986	4269	3790	1999	1791	479	288	191	18457	10455	8002	4.3
A60 Lenfatik ve hemoto- poiyetik dokunun diğer habis urları Other neoplasms of lymphatic and haematopoietic tissue	1982	3277	3075	1809	1266	202	122	80	48829	29889	18940	14.9
	1983	3458	3240	2041	1199	218	135	83	45671	28764	16907	13.2
	1984	3704	3493	2021	1472	211	122	89	50166	29030	21136	13.5
	1985	3644	3379	1924	1455	265	164	101	41974	23718	18256	11.5
	1986	4674	4294	2344	1950	380	246	134	24395	14654	9741	5.2
A61 Selim urlar ve tabiatı belirtilmeyen urlar Bening neoplams and of unspecified nature	1982	20635	20416	4022	16394	219	111	108	192498	41955	150543	9.3
	1983	22029	21854	4712	17142	175	93	82	211126	46175	164951	9.6
	1984	25139	24932	5317	19615	207	121	86	227497	49592	177905	9.0
	1985	25792	25602	5555	20047	190	93	97	250534	51122	199412	9.7
	1986	24930	24809	6789	18020	121	60	61	218016	39921	178095	8.7
A62 Toksik olmayan guvatr Non-toxic goitre	1982	11106	11081	2480	8601	25	7	18	97497	21973	75524	8.8
	1983	12027	11999	2488	9511	28	8	20	104863	23500	81363	8.7
	1984	14505	14460	3050	11410	45	32	13	118140	23399	94741	8.1
	1985	15420	15382	3001	12381	38	13	25	128223	26186	102037	8.3
	1986	15106	15081	4805	10276	25	8	17	120086	32500	87586	7.9
A63 Guvatırlı ya da guvatırsız tırotoksikoz Thyrototoxicosis with or without goitre	1982	3411	3399	997	2402	12	3	9	33727	10404	23323	3.9
	1983	4165	4143	1026	3117	22	8	14	39137	10018	29119	9.4
	1984	4658	4582	1263	3319	76	16	60	40989	11485	29504	8.8
	1985	5316	5259	1463	3796	57	22	35	48623	14183	34440	9.1
	1986	5143	5102	1271	3831	41	15	26	40576	11900	28676	7.8

Tablo : 4.3. Devamı

Table : 4.3. Continued

Kod Hastalıklar Kode Diseases	Yıl Year	Taburcu olan ve ölenlerin Toplamı Total of discharged and deaths	Taburcu olanların sayısı Number of discharged			Ölenlerin sayısı Number of deaths			Yatılan gün sayısı Patient - days			Ortalama kalış gün sayısı Average length of stay
		Toplam Total	Erkek Male	Kadın Female	Toplam Total	Erkek Male	Kadın Female	Toplam Total	Erkek Male	Kadın Female		
A64 Şekerli diyabet Diabetes mellitus	1982	15521	14907	7107	7800	614	290	324	156238	75987	80251	10.1
	1983	17281	16551	7694	8857	730	352	378	179311	83592	95719	10.4
	1984	20627	19832	8938	10894	795	417	378	200319	90450	109869	9.7
	1985	22524	21610	9662	11948	914	439	475	215919	95825	120094	9.6
	1986	22576	21794	9484	12310	782	343	439	204117	91422	112695	9.0
A65 Vitaminsizlikler ve diğer beslenme yetersizliği Avitaminoses and other nutr. deficiency	1982	4317	4047	2358	1689	270	138	132	33488	19194	14294	7.8
	1983	4439	4208	2203	2005	231	130	101	39717	22399	17318	8.9
	1984	5322	5028	2622	2406	294	149	145	36340	18668	17672	6.8
	1985	5189	4914	2582	2332	275	161	114	35163	18741	16422	6.8
	1986	6359	5998	3113	2885	361	193	168	25497	13480	12017	4.0
A66 İç salgı bezlerinin ve metabolizmanın diğer hastalıkları Other endocrine and metabolic diseases	1982	4476	4387	1452	2935	89	46	43	43170	17627	25543	9.6
	1983	3579	3494	1531	1963	85	44	41	39540	17902	21638	11.0
	1984	4720	4604	1905	2699	116	71	45	44872	19421	25451	9.5
	1985	3496	3431	1680	1751	65	40	25	30403	14571	15832	8.7
	1986	2977	2899	1495	1404	78	41	37	22965	11907	11058	7.7
A67 Anemiler Anaemias	1982	10645	10336	4418	5918	309	181	128	84484	35729	48755	7.9
	1983	12374	12089	5129	6960	285	138	147	95513	40231	55282	7.7
	1984	14097	13732	5910	7822	365	222	143	104541	45848	58693	7.4
	1985	10222	9946	4166	5780	276	151	125	102065	44101	57964	10.0
	1986	14720	14468	6289	8179	252	132	120	95675	39672	56003	6.4
A68 Kan ve kan yapıcı organların diğer hastalıkları Other hiseases of blod blood-forming organs	1982	4221	4067	2290	1777	154	95	59	36843	19716	17127	8.7
	1983	4969	4781	2595	2186	188	109	79	43013	22356	20657	8.7
	1984	5821	5615	3029	2586	206	110	96	48144	26039	22105	8.3
	1985	6288	5966	3341	2625	322	182	140	61638	36251	25387	9.8
	1986	4188	4040	2183	1857	148	90	58	28388	15004	13384	6.7
A69 Psikozlar Psychoses	1982	20321	20112	13291	6821	209	155	54	1215785	816756	399029	59.8
	1983	25352	25031	15467	9564	321	185	136	951893	631717	320176	37.5
	1984	24974	24776	15457	9319	198	120	78	1041763	780975	260788	41.7
	1985	25429	25200	15848	9352	229	136	93	955570	651694	303876	37.6
	1986	28473	28228	17726	10502	245	146	99	1216926	735444	481482	42.0
A70 a - Alkol alışkanlığı Alcoholism	1982	8497	8448	5128	3320	49	35	14	129485	87266	42219	15.2
	1983	6163	6100	3696	2404	63	41	22	70388	46996	23392	11.4
	1984	6949	6905	4422	2483	44	32	12	99770	76350	23420	14.4
	1985	6072	6040	3484	2556	32	24	8	71835	42967	28868	11.3
	1986	6977	6932	4873	2059	45	37	8	123160	86148	37012	17.0
A70 b - İlaç alışkanlığı Drug dependence	1982	1212	1209	464	745	3	2	1	8612	3338	5274	7.1
	1983	1465	1455	958	497	10	8	2	32305	25899	6406	22.1
	1984	2220	2208	1339	869	12	6	6	29324	21064	8260	13.2
	1985	1044	1017	452	565	27	18	9	7468	3390	4078	7.2
	1986	2470	2457	1355	1102	13	5	8	26695	12418	14277	10.0

Tablo : 4.3. Devamı

Table : 4.3. Continued

Kod Hastalıklar Kode Diseases	Yıl Year	Taburcu olan ve ölenlerin	Taburcu olanların sayısı			Ölenlerin sayısı			Yatılan gün sayısı			Ortalama kalış gün sayısı Average length of stay
		Toplamı Total of discharged and deaths	Toplam Total	Erkek Male	Kadın Female	Toplam Total	Erkek Male	Kadın Female	Toplam Total	Erkek Male	Kadın Female	
A70 c - Nevrozlar şahsiyet bozuklukları ve psiko- za bağlı olmayan diğer akıl bozuklukları Neuroses, personelity disorders and other Non-psychotic mental Disorders	1982	10126	10070	4464	5606	56	32	24	84042	37302	46740	8.3
	1983	13921	13811	6161	7650	110	64	46	170336	79248	91088	12.2
	1984	13793	13694	6218	7476	99	6	35	164652	81402	83250	11.9
	1985	16299	16207	8003	8204	92	45	47	254590	162994	91596	15.6
	1986	16862	16796	7501	9295	66	41	25	188135	88191	99941	11.0
A71 Akıl geriliği Mental retardation	1982	1239	1200	782	418	39	29	10	167214	130134	37080	135.0
	1983	1591	1504	962	542	87	65	22	102582	60829	41753	64.5
	1984	1317	1252	823	429	65	35	30	171231	134414	36817	130.0
	1985	1289	1241	807	434	48	31	17	105975	63129	42846	82.2
	1986	1376	1325	799	526	51	26	25	160183	80346	79837	116.0
A72 Menenjit Meningitis	1982	6672	5870	3481	2389	802	479	323	60625	36335	24290	9.1
	1983	6206	5410	3215	2195	796	457	339	55019	32912	22107	8.9
	1984	7501	6708	4005	2703	793	470	323	57075	34541	22534	7.6
	1985	7001	6337	3831	2506	664	388	276	61259	37645	23614	8.8
	1986	6258	5532	3241	2291	726	404	322	43090	24960	18130	6.8
A73 Sklerozan plak Multiple sclerosis	1982	894	865	440	425	29	19	10	9081	4926	4155	10.2
	1983	657	619	356	263	38	16	22	6449	3799	2650	9.3
	1984	1000	926	571	355	74	52	22	9624	5671	3953	9.6
	1985	1073	990	512	478	83	42	41	9575	5271	4304	8.9
	1986	1013	983	576	404	30	19	11	9346	5514	3832	9.2
A74 Sar'a Epilepsy	1982	3791	3686	2261	1425	105	59	46	48878	30593	18285	12.9
	1983	4774	4638	2865	1773	136	96	40	45425	29532	15893	9.5
	1984	6401	6256	3888	2368	145	88	57	45541	29825	15716	7.1
	1985	6845	6636	3923	2713	209	117	92	56078	35854	20224	8.2
	1986	7394	7201	4319	2882	193	125	68	80272	50489	29783	10.0
A75 İltihaplı göz hastalıkları Inflammatory diseases of eye	1982	7917	7907	4535	3372	10	5	5	67826	37640	30186	8.6
	1983	11398	11398	6481	4917	—	—	—	95018	53529	41489	8.3
	1984	12920	12920	7239	5681	—	—	—	105363	59406	45957	8.2
	1985	14279	14279	7906	6373	—	—	—	119734	66991	52743	8.4
	1986	16876	16876	9532	7344	—	—	—	83867	45287	38580	4.9
A76 Katarakt Cataract	1982	18354	18342	10284	8058	12	6	6	158428	89525	68903	8.6
	1983	21891	21891	12298	9593	—	—	—	178809	100147	78662	8.2
	1984	26031	26031	14639	11392	—	—	—	214136	120824	93312	8.2
	1985	24175	24175	13418	10757	—	—	—	197702	109395	88307	8.2
	1986	24696	24696	14642	10054	—	—	—	166886	93388	73498	6.7
A77 Glokom Glaucoma	1982	4242	4235	2421	1814	7	6	1	43356	25549	17807	10.2
	1983	4442	4442	2528	1914	—	—	—	49829	27194	22635	11.2
	1984	5056	5056	2511	2445	—	—	—	48922	26567	22355	9.7
	1985	4785	4785	2635	2150	—	—	—	43543	24758	18785	9.1
	1986	4402	4402	2462	1940	—	—	—	35319	20017	15302	8.0

Tablo : 4.3. Devamı

Table : 4.3. Continued

Kod Hastalıklar Kode Diseases	Yıl Year	Taburcu olan ve ölenlerin Toplamı Total of discharged and deaths	Taburcu olanların sayısı Number of discharged			Ölenlerin sayısı Number of deaths			Yatılan gün sayısı Patient - days			Ortalama kalış gün sayısı Average length of stay
		Toplam Total	Erkek Male	Kadın Female	Toplam Total	Erkek Male	Kadın Female	Toplam Total	Erkek Male	Kadın Female		
A78 Orta kulak iltihabı ve mastoiditis Otitis media and mastoiditis	1982	7112	7101	4022	3079	11	8	3	63207	34854	28353	8.9
	1983	8328	8289	4770	3519	39	28	11	68570	40217	28353	8.2
	1984	9209	9154	5159	3995	55	34	21	70212	40668	29544	7.6
	1985	9197	9179	5219	3960	18	11	7	70465	40603	29862	7.7
	1986	10295	10250	6176	4074	45	28	17	68557	38987	29570	6.6
A79 Sinir sistemi ve duyu organlarının diğer hastalıkları Other diseases of nervous system and sense organs	1982	32503	31406	17324	14082	1097	597	500	345923	196150	149773	10.6
	1983	37822	36625	19906	16719	1197	682	515	376292	201325	174967	9.9
	1984	46583	45369	25376	19993	1214	704	510	434593	240415	194178	9.3
	1985	49379	48262	24638	23624	1117	627	490	439160	237076	202084	8.9
	1986	62211	60879	31864	29015	1332	779	553	378923	196153	182770	6.0
A80 Akut romatizma Active rheumatic fever	1982	12778	12642	6568	6074	136	81	55	108914	57655	51259	8.5
	1983	10936	10850	5495	5355	86	50	36	97841	49334	48507	8.9
	1984	12434	12366	6530	5836	68	43	25	103820	51863	51957	8.3
	1985	12073	11985	5968	6017	88	45	43	99021	50995	48026	8.2
	1986	12330	12276	6287	5989	54	26	28	94158	47309	46849	7.6
A81 Kronik romatizmal kalp hastalığı Chronic rheumatic heart disease	1982	13181	12353	6392	5961	828	491	337	142994	72889	70105	10.8
	1983	12289	11547	5866	5681	742	435	307	126392	65473	60919	10.3
	1984	15290	14417	7693	6724	873	495	378	154600	80670	73930	10.1
	1985	14314	13427	7012	6415	887	519	368	147405	77717	69688	10.3
	1986	16029	15025	7832	7193	1004	601	403	126150	66078	60072	7.8
A82 Hipertansiyon Hypertensive disease	1982	18976	18076	8711	9365	900	524	376	148335	74913	73422	7.8
	1983	21760	20720	9936	10784	1040	612	428	167123	81568	85555	7.7
	1984	26061	24908	11843	13065	1153	684	469	206270	104367	101903	7.9
	1985	26299	25131	11557	13574	1167	672	496	211523	103782	107741	8.0
	1986	26934	25835	11932	13903	1099	595	504	201542	96913	104629	7.4
A83 İskemik kalp hastalığı Ischaemic heart disease	1982	21854	19772	12394	7378	2082	1365	717	218319	140886	77433	10.0
	1983	25025	22592	14058	8534	2433	1528	905	243783	150888	92895	9.7
	1984	28805	26207	16424	9783	2598	1700	898	285023	182020	103003	9.9
	1985	30877	28140	17885	10255	2737	1729	1008	295530	193542	101988	9.6
	1986	29350	26702	16630	10072	2648	1641	1007	285626	184877	100749	9.7
A84 Kalbin diğer hastalıkları Other forms of heart disease	1982	43804	39692	23052	16640	4112	2557	1555	397560	236253	161307	9.1
	1983	49820	45024	25519	19505	4796	2953	1843	451694	261567	190127	9.1
	1984	58081	52965	30213	22752	5116	3224	1892	522805	302327	220478	9.0
	1985	65869	60048	34396	25652	5821	3557	2264	580861	339419	241442	8.8
	1986	72619	66541	37643	28898	6078	3600	2478	587952	342736	245216	8.0
A85 Serebro-vasküler hastalık Cerebrovascular disease	1982	19541	15715	9169	6546	3826	2113	1713	205397	117271	88126	10.5
	1983	23022	18044	9811	8233	4978	2835	2143	205151	108480	96671	8.9
	1984	26339	21497	11991	9506	4842	2589	2253	256516	135656	120860	9.7
	1985	30230	25033	13468	11565	5197	2811	2386	283134	150121	133013	9.4
	1986	33927	26901	14849	12052	7026	3657	3369	269528	144253	125275	7.9

Tablo : 4.3. Devamı

Table : 4.3. Continued

Kod Hastalıklar Kode Diseases	Yıl Year	Taburcu olan ve ölenlerin	Taburcu olanların sayısı			Ölenlerin sayısı			Yatılan gün sayısı			Ortalama
		Toplamı Total of discharged and deaths	Toplam Total	Erkek Male	Kadın Female	Toplam Total	Erkek Male	Kadın Female	Toplam Total	Erkek Male	Kadın Female	kalış gün sayısı Average length of stay
A86 Arter, arteriol ve kapillerlerin hast. Diseases of arteries, arterioles and capillaries	1982	7697	7290	4786	2504	407	277	130	93986	62364	31622	12.2
	1983	7757	7327	4529	2798	430	258	172	83167	51060	32107	10.7
	1984	10026	9535	5980	3555	491	322	169	111189	73006	38183	11.1
	1985	11453	10826	6522	4304	627	393	234	120112	77359	42753	10.5
	1986	12316	11480	6873	4607	836	462	374	101471	65349	36122	8.2
A87 Vena trombozu ve emboli Venous thrombosis and embolism	1982	2570	2465	1607	858	105	65	40	29867	20217	9650	11.6
	1983	2970	2795	1742	1053	175	95	80	34127	22528	11599	11.5
	1984	3852	3651	2175	1476	201	104	97	37957	23020	14937	9.9
	1985	3931	3713	2240	1473	218	122	96	37224	23274	13950	9.5
	1986	3543	3408	1934	1474	135	73	62	28755	17294	11461	8.1
A88 Dolaşım sisteminin diğer hastalıkları Other diseases of circulatory system	1982	13263	12794	8035	4759	469	278	191	115120	75205	39915	8.7
	1983	15867	15243	9642	5601	624	381	243	125855	80503	45352	7.9
	1984	18684	18060	11227	6333	624	375	249	141258	91308	49950	7.6
	1985	17228	16570	10091	6479	758	414	244	126555	77790	48765	7.3
	1986	17737	17023	10338	6685	714	471	243	129832	78651	51181	7.3
A89 Solunum sisteminin akut enfeksiyonları Acute respiratory infections	1982	21926	21490	12069	9421	436	253	183	103850	61115	42735	4.7
	1983	22177	21785	12411	9374	392	232	160	126665	72463	54202	5.7
	1984	25806	25366	14886	10480	440	265	175	152292	86675	65617	5.9
	1985	26182	25735	14772	10963	447	264	183	143210	81485	61725	5.5
	1986	26089	25742	15034	10780	347	212	135	132949	76758	56191	5.0
A90 Grip Influenza	1982	11046	10985	6256	4729	61	41	20	71513	39148	32365	6.5
	1983	12979	12907	7547	5360	72	50	22	76530	45756	30774	5.9
	1984	11530	11461	6629	4832	69	43	26	70216	40051	30165	6.1
	1985	11538	11433	6464	4969	105	67	38	67798	37583	30215	5.9
	1986	13260	13226	7652	5574	34	21	13	74222	43576	30646	5.5
A91 Virüs pnömonisi Viral pneumonia	1982	3875	3731	2197	1534	144	84	60	26020	14403	11617	6.7
	1983	5001	4810	2698	2112	191	104	87	33756	17819	15937	6.7
	1984	3555	3414	2029	1385	141	85	56	21340	12523	8817	6.0
	1985	3478	3310	1950	1360	168	95	73	23600	14510	9090	6.8
	1986	5033	4850	2876	1974	183	107	76	30754	18136	12618	6.1
A92 Diğer pnömoni şekilleri Other pneumonia	1982	41341	38043	22745	15298	3298	1881	1417	276545	160792	115753	2.8
	1983	58167	53991	32219	21772	4176	2429	1747	411690	246042	165648	7.1
	1984	58115	54271	32133	22138	3844	2204	1640	396013	236364	159649	6.8
	1985	57254	53876	31485	22391	3378	1913	1465	373646	223397	150249	6.5
	1986	77458	72642	41472	31170	4816	2590	2226	432263	254478	177785	5.5
A93 Bronşit, amfizem ve astma Bronchitis, emphysema and asthma	1982	38896	38381	22524	15857	515	296	219	386660	233158	153502	3.9
	1983	41981	41380	23723	17657	601	382	219	340923	199278	141645	8.1
	1984	50950	50305	28049	22256	645	396	249	466720	266403	200317	9.2
	1985	56141	55362	31014	24348	779	482	297	517483	302987	214496	9.2
	1986	64018	63169	36142	27027	849	491	358	628654	377258	251396	9.8
A94 Bademciklerin ve adenoid vejetasyonlarının hipertrofisi Hypertrophy of tonsils and adenoids	1982	20564	20507	10638	9869	57	32	25	76984	40243	36741	3.7
	1983	24232	24180	12321	11859	52	27	25	88227	46188	42039	3.6
	1984	29644	29598	15102	14496	46	27	19	103225	51050	52175	3.5
	1985	28473	28397	14585	13812	76	48	28	103638	52392	51246	3.6
	1986	29223	29161	14834	14327	62	51	11	113845	58040	55805	3.8

Tablo : 4.3. Devamı

Table : 4.3. Continued

Kod Hastalıklar Kode Diseases	Yıl Year	Taburcu olan ve ölenlerin	Taburcu olanların sayısı			Ölenlerin sayısı			Yatılan gün sayısı			Ortalama
		Toplamı Total of discharged and deaths	Toplam Total	Erkek Male	Kadın Female	Toplam Total	Erkek Male	Kadın Female	Toplam Total	Erkek Male	Kadın Female	kalış gün sayısı Average length of stay
A95 Ampiyem ve akciğer absesi Empyema and abscess of lung	1982	4303	4142	2783	1359	161	130	31	81026	60268	20758	18.8
	1983	4383	4209	2641	1568	174	125	49	73068	50365	22703	16.7
	1984	5255	5092	3389	1703	163	114	49	112381	81394	30987	21.4
	1985	4958	4772	3111	1661	186	118	68	77709	55096	22613	15.7
	1986	5764	5600	3751	1849	164	112	52	92688	62734	29954	16.0
A96 Solunum sisteminin diğer hastalıkları Other diseases of respiratory system	1982	30260	29583	18793	10790	677	425	252	327173	211949	115224	10.8
	1983	35173	34340	21160	13180	833	508	325	349449	222474	126975	9.9
	1984	39990	39008	24085	14923	982	647	335	376565	237981	138584	9.4
	1985	41208	40476	24560	15916	732	470	262	407262	259274	147988	9.9
	1986	41266	40454	25015	15439	812	470	342	476646	302458	174188	11.0
A97 Diş ve dişleri destekleyen dokuların hastalıkları Diseases of teeth and supporting structures	1982	1038	1012	624	388	26	25	1	7347	4418	2929	7.1
	1983	1684	1676	1089	587	8	3	5	15354	10376	4978	9.1
	1984	1853	1853	1169	684	—	—	—	13652	9142	4510	7.4
	1985	2799	2770	1772	998	29	25	4	19272	11548	7724	6.9
	1986	3763	3719	2082	1637	44	40	4	24694	15823	8871	6.5
A98 Mide ülseri Peptic ulcer	1982	32632	31917	21081	10836	715	500	215	311214	209096	102118	9.5
	1983	35820	35121	22492	12629	699	498	201	325476	216801	108675	9.1
	1984	39897	39146	24664	14482	751	542	209	344065	220739	123326	8.6
	1985	37937	37349	23022	14327	588	427	161	331451	211799	119652	8.7
	1986	47469	46702	29828	16874	767	558	209	342432	216287	126145	7.2
A99 Gastrit ve duodinit Gastritis and duodenitis	1982	22627	22448	12070	10378	179	117	67	165674	90102	75572	7.3
	1983	24782	24602	13016	11586	180	121	59	175750	95572	80178	7.1
	1984	27713	27527	14007	13520	186	141	45	195876	103145	92731	7.1
	1985	25554	25422	12879	12543	132	89	43	179440	94549	84891	7.0
	1986	25917	25307	12719	13088	110	69	41	171080	84038	87042	6.6
A100 Apendisit Appendicitis	1982	63092	62917	27185	35732	175	108	67	384099	177832	206267	6.1
	1983	63173	63014	28106	34908	159	93	66	397989	187101	210888	6.3
	1984	63583	63415	28558	34857	168	89	79	416227	196489	219738	6.5
	1985	65246	65110	31060	34050	136	75	61	412030	199169	212861	6.3
	1986	75428	75303	40032	35271	125	75	50	429874	211488	218386	5.6
A101 Bağırsak tıkanması ve fıtık Intestinal obstruction and hernia	1982	56451	55593	40082	15511	858	589	269	428403	306330	122073	7.6
	1983	58860	57955	41978	15977	905	617	288	439788	312263	127525	7.5
	1984	63814	62936	46324	16612	878	592	286	492912	345259	147653	7.7
	1985	68128	67320	48084	19236	808	503	305	497251	346287	150964	7.3
	1986	71468	70625	49691	20934	843	533	310	512425	359227	153198	7.1
A102 Karaciğer sirozu Cirrhosis of liver	1982	6020	5419	3468	1951	601	445	156	64484	41074	23410	10.7
	1983	6406	5842	3466	2376	564	409	155	67245	39896	27349	10.5
	1984	6929	6448	3717	2731	481	344	137	68508	41067	27441	9.9
	1985	7454	6897	4019	2878	557	408	149	76193	45434	30759	10.2
	1986	6515	5921	3437	2484	594	342	252	55932	34169	21763	8.5
A103 Safra taşı ve kolesistit Cholelithiasis and cholecystitis	1982	22217	21940	6877	15063	277	123	154	213644	65471	148173	9.6
	1983	25249	24974	8069	16905	275	141	134	234782	73299	161483	9.3
	1984	28709	28341	8777	19564	368	166	202	269057	80162	188895	9.4
	1985	29905	29573	8914	20659	332	158	174	284368	82981	201387	9.5
	1986	29537	29278	8735	20543	259	97	162	270830	76935	193895	9.1

Tablo : 4.3. Devamı

Table : 4.3. Continued

Kod Hastalıklar Kode Diseases	Yıl Year	Taburcu olan ve ölenlerin	Taburcu olanların sayısı			Ölenlerin sayısı			Yatılan gün sayısı			Ortalama kalış gün sayısı Average length of stay
		Toplamı Total of discharged and deaths	Toplam Total	Erkek Male	Kadın Female	Toplam Total	Erkek Male	Kadın Female	Toplam Total	Erkek Male	Kadın Female	
A104 Sindirim sisteminin diğer hastalıkları Other diseases of digestive system	1982	33368	32326	18900	13426	1042	639	403	262035	155086	106949	7.9
	1983	38777	37706	22641	15065	1071	691	380	275869	166865	109004	7.1
	1984	44748	43674	25099	18575	1074	693	381	327954	190909	137045	7.3
	1985	47958	46875	26446	20429	1083	672	411	334804	192346	142458	7.0
	1986	56768	55535	34568	20967	1233	700	533	352484	199137	153347	6.2
A105 Akut nefrit Acute nephritis	1982	7511	7117	4129	2988	394	233	161	67191	38953	28238	8.9
	1983	7107	6724	3801	2923	333	230	153	63211	36237	26974	8.9
	1984	7436	7116	4067	3049	320	187	133	64469	36940	27529	8.7
	1985	6728	6422	3508	2914	306	190	116	64884	39329	25555	9.6
	1986	6638	6244	3158	3086	394	202	192	56247	27528	28719	8.4
A106 Diğer nefrit ve nefrozlcr Other nephritis and nephrosis	1982	8082	7639	4314	3325	443	262	181	85909	48534	37375	10.6
	1983	8049	7642	4208	3434	407	222	185	80715	46484	34231	10.0
	1984	8718	8307	4401	3906	411	220	191	84895	45742	39153	9.7
	1985	9014	8602	4487	4115	412	254	158	82602	43699	38903	9.2
	1986	8870	8460	4246	4214	410	206	204	86964	47142	39822	9.8
A107 Böbrek enfeksiyonları Infections of kidney	1982	12158	11864	6628	5236	294	180	114	97616	54075	43541	8.0
	1983	14645	14239	8095	6144	406	229	177	111979	63700	48279	7.6
	1984	16619	16043	8416	7627	576	349	227	131263	73444	57819	7.9
	1985	16728	16222	8490	7732	506	328	178	121910	64869	57041	7.3
	1986	17328	16786	8792	7994	542	248	294	120068	63233	56835	6.9
A108 İdrar sistemi taşları Calculus of urinary system	1982	15606	15527	10419	5108	79	52	27	158512	109229	49283	10.2
	1983	17493	17378	11816	5562	115	90	25	179808	120599	59209	10.3
	1984	22018	21936	14421	7515	82	63	19	207781	137822	69959	9.4
	1985	21013	20911	13789	7122	102	73	29	198326	131094	67232	9.4
	1986	21059	20997	13837	7160	62	48	14	179936	116988	62948	8.5
A109 Prostat hiperplazisi Hyperplasia of prostate	1982	11562	11293	11293	—	269	269	—	161764	161764	—	14.0
	1983	12180	11907	11907	—	273	273	—	169023	169023	—	13.9
	1984	13681	13389	13389	—	292	292	—	189191	189191	—	13.8
	1985	14710	14135	14135	—	575	575	—	187272	187272	—	12.7
	1986	13624	13195	13195	—	429	429	—	175253	175253	—	12.0
A110 Meme hastalıkları Diseases of breast	1982	2554	2539	543	1996	15	11	4	22058	5249	16809	8.6
	1983	3157	3145	727	2418	12	2	10	24992	7515	17477	7.9
	1984	3808	3783	528	3255	25	8	17	29370	6897	22473	7.7
	1985	3803	3793	755	3038	10	3	7	27075	6452	20623	7.1
	1986	3500	3490	671	2819	10	5	5	22896	4581	18315	6.5
A111 Uro-genital sistemin diğer hastalıkları Other diseases of genito-urinary system	1982	59230	58898	18251	40647	332	192	140	396921	143889	253032	6.7
	1983	67137	66779	19940	46839	358	213	145	447516	154717	292799	6.7
	1984	78409	77995	23968	54027	413	239	174	505810	177598	328212	6.5
	1985	80459	80040	24659	55381	419	252	167	530353	188980	341373	6.6
	1986	98156	97701	26084	71617	455	196	259	539362	174517	364845	5.4
A112 Gebelik ve lohusalık hali toksemileri Toxaemias of pregnancy and the puerperium	1982	17249	17165	—	17165	84	—	84	77563	—	77563	4.5
	1983	18891	18770	—	18770	121	—	121	72408	—	72408	3.8
	1984	11966	11892	—	11892	74	—	74	58921	—	58921	4.9
	1985	19329	19071	—	19071	258	—	258	78688	—	78688	4.1
	1986	15467	15211	—	15211	256	—	256	65594	—	65594	4.2

Tablo : 4.3. Devamı

Table : 4.3. Continued

Kod Hastalıklar Kode Diseases	Yıl Year	Taburcu olan ve ölenlerin Toplamı Total of discharged and deaths	Taburcu olanların sayısı Number of discharged			Ölenlerin sayısı Number of deaths			Yatılan gün sayısı Patient - days			Ortalama kalış gün sayısı Average length of stay
		Toplam Total	Erkek Male	Kadın Female	Toplam Total	Erkek Male	Kadın Female	Toplam Total	Erkek Male	Kadın Female		
A113 Gebelik ve doğurma kanamaları Haemorrhage of pregnancy and childbirth	1982	25316	25182	—	25182	134	—	134	85974	—	85974	3.4
	1983	25204	25142	—	25142	62	—	62	93772	—	93772	3.7
	1984	30948	30886	—	30886	62	—	62	104849	—	104849	3.4
	1985	29133	29076	—	29076	57	—	57	112166	—	112166	3.9
	1986	38554	38507	—	38507	47	—	47	140039	—	140039	3.6
A114 Adli endikasyonlarla yaptırılan düşük Abortion induced for legal indications	1982	7015	7004	—	7004	11	—	11	26990	—	26990	3.8
	1983	6810	6792	—	6792	18	—	18	25939	—	25939	3.8
	1984	15139	15097	—	15097	42	—	42	38895	—	38895	2.6
	1985	17438	17413	—	17413	25	—	25	48474	—	48474	2.8
	1986	15353	15337	—	15337	16	—	16	42294	—	42294	2.7
A115 Diğer ve tasrih edilemeyen düşük Other and unspecified abortion	1982	50699	50628	—	50628	71	—	71	141059	—	141059	2.8
	1983	55351	55317	—	55317	34	—	34	154876	—	154876	2.8
	1984	59470	59398	—	59398	72	—	72	158605	—	158605	2.7
	1985	55998	55942	—	55942	56	—	56	143873	—	143873	2.6
	1986	63771	63710	—	63710	61	—	61	164444	—	164444	2.5
A116a - Lohusalık humması Sepsis of puerperium	1982	7291	7254	—	7254	37	—	37	25595	—	25595	3.5
	1983	6466	6434	—	6434	32	—	32	29701	—	29701	4.6
	1984	8288	8264	—	8264	24	—	24	33220	—	33220	4.0
	1985	3679	3656	—	3656	23	—	23	13853	—	13853	3.8
	1986	3561	3548	—	3548	13	—	13	13258	—	13258	3.7
A116b - Doğum ve diğer lohusalık enfeksi. Other sepsis of child birth and the puerperium	1982	6038	6000	—	6000	38	—	38	29475	—	29475	4.9
	1983	4947	4920	—	4920	27	—	27	18255	—	18255	3.7
	1984	7978	7944	—	7944	34	—	34	42800	—	42800	5.4
	1985	4211	4188	—	4188	23	—	23	22022	—	22022	5.2
	1986	3950	3929	—	3929	21	—	21	13517	—	13517	3.4
A117 Gebelik, doğurma ve lohusa. hal. diğ. komp. Other complications of pregnancy, childbirth and the puerperium	1982	90641	90465	—	90465	176	—	176	350544	—	350544	3.9
	1983	88847	88617	—	88617	230	—	230	337591	—	337591	3.8
	1984	115102	114916	—	114916	186	—	186	406221	—	406221	3.5
	1985	84142	83996	—	83996	146	—	146	391791	—	391791	4.7
	1986	100468	100311	—	100311	157	—	157	458184	—	458184	4.5
A118 Komplikasyondan bahsedilmeksizin doğurma Delivery without mention of complication	1982	377264	377046	—	377046	218	—	218	789618	—	789618	2.1
	1983	405707	405642	—	405642	65	—	65	846422	—	846422	2.1
	1984	421504	421488	—	421488	16	—	16	472952	—	472952	2.1
	1985	470269	470198	—	470198	71	—	71	940314	—	940314	2.0
	1986	549996	549943	—	549943	53	—	53	1134880	—	1134880	2.0
A119 Deri ve deri altı dokusu enfeksiyonları Infections of skin and subcutaneous tissue	1982	17531	17484	6953	10531	47	23	24	111112	57465	53647	6.3
	1983	23712	23634	8422	15212	78	59	19	139749	65989	73760	5.9
	1984	16520	16436	9552	6884	84	37	47	116279	68342	47937	7.0
	1985	16713	16572	9041	7531	141	115	26	126377	72062	54315	7.6
	1986	18984	18821	9346	9475	163	77	86	136564	66283	70281	7.1

Tablo : 4.3. Devamı

Table : 4.3. Continued

Kod Hastalıklar Kode Diseases	Yıl Year	Taburcu olan ve ölenlerin Toplamı Total of discharged and deaths			Taburcu olanların sayısı Number of discharged			Ölenlerin sayısı Number of deaths			Yatılan gün sayısı Patient - days			Ortalama kalış gün sayısı Average length of stay
		Toplam Total	Erkek Male	Kadın Female	Toplam Total	Erkek Male	Kadın Female	Toplam Total	Erkek Male	Kadın Female	Toplam Total	Erkek Male	Kadın Female	
A120 Deri ve deri altı dokusunun diğer hastalıkları Other diseases of skin and subcutaneous tissue	1982	13470	13428	8495	4933	42	24	18	128323	80722	47601	9.5		
	1983	15524	15464	9022	6442	60	37	23	142616	83615	59001	9.2		
	1984	16929	16880	9861	7019	49	26	23	159790	96371	63419	9.4		
	1985	17062	17024	9620	7404	38	22	16	148528	83935	64593	8.7		
	1986	17716	17641	10423	7218	75	50	25	152979	88045	64934	8.6		
A121 Artrit ve spondilit Arthritis and spondylitis	1982	11178	11151	5307	5844	27	14	13	159736	71631	88105	14.3		
	1983	13172	13138	6158	6980	34	19	15	192799	87113	105686	14.6		
	1984	14703	14678	6522	8156	25	14	11	212312	90474	121838	14.4		
	1985	17227	17202	7154	10048	25	14	11	238373	99168	139205	13.8		
	1986	16105	16038	6707	9331	67	26	41	215603	86122	129481	13.0		
A122 Kas romatizması ve belirtilmeyen romatizma Non-articular rheumatism and rheumatism unspecified	1982	6857	6780	3530	3250	77	46	31	75060	37673	37387	10.9		
	1983	7113	7097	3800	3297	16	10	6	83656	43404	40252	11.8		
	1984	8166	8158	4153	4005	8	4	4	93802	47004	46798	11.5		
	1985	8643	8632	4296	4336	11	6	5	96938	46887	50051	11.2		
	1986	8243	8137	3921	4216	106	58	48	90630	44190	46440	10.0		
A123 Osteomyelit ve periyostit Osteomyelitis and periostitis	1982	4471	4446	2905	1541	25	12	13	93523	62796	30727	20.9		
	1983	5485	5470	3395	2075	15	7	8	104352	66330	38022	19.0		
	1984	5333	5316	3340	1976	17	12	5	90587	58346	32241	17.0		
	1985	4630	4602	2900	1702	28	21	7	75313	49385	25928	16.3		
	1986	4488	4368	2746	1622	120	50	70	67097	43176	23921	14.0		
A124 Ankiloz ve sonradan olma kemik - kas biçimsizlikleri Ankylosis and acquired musculoskeletal deformities	1982	3875	3867	2315	1552	8	7	1	58762	32884	25878	15.2		
	1983	4250	4241	2257	1984	9	4	5	75900	38712	31788	17.9		
	1984	9600	9561	6002	3559	39	21	18	160314	97331	62983	16.7		
	1985	10331	10302	6244	4058	29	20	9	166797	99277	67520	16.1		
	1986	10983	10909	6374	4535	74	38	36	154864	92703	62161	14.0		
A125 Kemik-kas sistemi ve bağ dokusunun diğer hastalıkları Other diseases of musculoskeletal system and connective tissue	1982	13526	13443	7867	5576	83	50	33	175251	100825	74426	13.0		
	1983	17267	17182	9498	7684	85	46	39	216177	115741	100436	12.5		
	1984	24239	24134	13760	10374	105	71	34	313712	172225	141487	12.9		
	1985	26203	26096	14769	11327	107	62	45	321742	175399	146343	12.3		
	1986	25518	25344	14174	11170	174	86	88	307512	177260	130252	12.0		
A126 Spina bifida Spina bifide	1982	877	841	415	426	36	22	14	10626	4680	5946	12.1		
	1983	1200	1186	864	322	14	11	3	11294	6311	4983	9.4		
	1984	1286	1266	747	519	20	14	6	10716	6111	4605	8.3		
	1985	1052	1026	559	467	26	17	9	11696	6600	5096	11.1		
	1986	1570	1541	867	674	29	23	6	15856	8005	7851	10.0		
A127 Kalbin doğuştan gelme anomalileri Congenital anomalies of heart	1982	1519	1389	743	646	130	71	59	20174	10997	9177	13.3		
	1983	1724	1621	893	728	103	58	45	18404	10030	8374	10.7		
	1984	2794	2607	1388	1219	187	98	89	33969	19841	14128	12.2		
	1985	2542	2393	1217	1176	149	84	65	35988	21318	14670	14.2		
	1986	1305	1219	623	596	86	36	50	19793	10465	9328	15.0		

Tablo : 4.3. Devamı

Table : 4.3. Continued

Kod Hastalıklar Kode Diseases	Yıl Year	Taburcu olan ve ölenlerin	Taburcu olanların sayısı			Ölenlerin sayısı			Yatılan gün sayısı			Ortalama
		Toplamı Total of discharged and deaths	Toplam Total	Erkek Male	Kadın Female	Toplam Total	Erkek Male	Kadın Female	Toplam Total	Erkek Male	Kadın Female	gün sayısı Average length of stay
A128 Dolaşım sisteminin doğuştan gelme diğer anomalileri Other congenital anomalies of circulatory system	1982	552	511	304	207	41	21	20	5186	3229	1957	9.4
	1983	732	707	385	322	25	14	11	5529	3280	2249	7.6
	1984	1000	972	485	487	28	16	12	6216	3035	3181	6.2
	1985	985	957	490	467	28	16	12	9145	4988	4157	9.3
	1986	894	816	577	239	78	42	36	4935	3025	1910	5.5
A129 Yarık damak ve yarık dudak Cleft palate and cleft lip	1982	1124	1108	629	479	16	11	5	11617	6266	5351	10.3
	1983	1148	1139	658	481	9	5	4	11284	6414	4870	9.8
	1984	1428	1422	795	627	6	3	3	13362	7735	5627	9.4
	1985	1362	1348	783	565	14	6	8	11579	6672	4907	8.5
	1986	1504	1490	906	584	14	8	6	13043	8069	4974	8.6
A130 Doğuştan gelme bütün diğer anomaliler All other congenital anomalies	1982	7871	7578	4053	3525	293	180	113	92937	45725	47212	11.8
	1983	9144	8801	4835	3966	343	198	145	99700	50177	49523	10.9
	1984	10849	10431	5654	4777	418	263	155	120439	61162	59277	11.1
	1985	10868	10489	5673	4816	379	195	184	122547	64908	57639	11.3
	1986	9987	9669	5126	4543	318	184	134	112817	57516	55301	11.0
A131 Doğum tromatizması ve güç doğurma Birth injury and difficult labour	1982	5452	5389	315	5074	63	13	50	31715	807	30908	5.8
	1983	6776	6672	1026	5646	104	36	68	38219	4549	33670	5.6
	1984	6672	6564	149	6415	108	42	66	42474	1118	41356	6.4
	1985	9919	9781	880	8901	138	58	80	59209	6552	52657	6.0
	1986	8168	7984	354	7630	202	43	159	49457	2212	47245	6.0
A132 Placenta ve kordon afetleri Conditions of placenta and cord	1982	2638	2416	212	2204	222	121	101	10574	1881	8693	4.0
	1983	4570	4318	115	4203	252	123	129	17364	1423	15941	3.8
	1984	3059	2784	61	2723	275	140	135	12669	602	12067	4.1
	1985	3314	3110	132	2978	204	102	102	12389	878	11511	3.7
	1986	3330	3081	253	2828	249	87	162	10972	1374	9598	3.2
A133 Yeni doğanın hemolitik hastalığı Haemolytic disease of newborn	1982	2386	1961	1172	789	425	244	181	11621	7183	4438	4.9
	1983	3718	3189	1799	1390	529	308	221	17127	10142	6985	4.6
	1984	6400	5579	3066	2513	821	480	341	27841	15545	12296	4.4
	1985	7492	6699	3770	2929	793	450	343	35484	21012	14472	4.7
	1986	7339	6523	3646	2877	316	427	389	30430	16856	13574	4.1
A134 Başka yerlere girmi- yen anoxia ve hypoxa halleri Anoxic and hypoxic conditions not elsew- here classified	1982	1151	978	547	431	173	114	59	6625	4282	2343	5.8
	1983	1128	865	480	385	263	176	87	5510	3310	2200	4.9
	1984	1681	1426	851	575	255	162	93	10648	5795	4853	6.3
	1985	2121	1689	975	714	432	258	174	14518	8352	6166	6.8
	1986	3998	3337	1891	1446	661	338	323	24738	15286	9452	6.1
A135 Perinatal morbidite ve mortalitenin diğer sebepleri Other causes of perinatal morbidity and mortality	1982	5790	4409	2331	2078	1331	756	625	31281	15688	15593	5.4
	1983	5095	4169	2192	1977	926	517	409	28593	14711	13882	5.6
	1984	6882	5046	2628	2418	1636	1104	732	36857	20663	16194	5.4
	1985	7799	6033	3089	2944	1766	1003	763	47448	24821	22627	6.1
	1986	7790	6374	3191	3133	1416	738	678	40035	15331	24704	5.1

Tablo : 4.3. Devamı

Table : 4.3. Continued

Kod Hastalıklar Kode Diseases	Yıl Year	Taburcu olan ve ölenlerin	Taburcu olanların sayısı			Ölenlerin sayısı			Yatılan gün sayısı			Ortalama
		Toplamı Total of discharged and deaths	Toplam Total	Erkek Male	Kadın Female	Toplam Total	Erkek Male	Kadın Female	Toplam Total	Erkek Male	Kadın Female	kalış gün sayısı Average length of stay
A130 Psikozdan söz edil- meksizin ihtiyarlık Senility without mention of psychosis	1982	1997	1898	1059	839	99	71	28	15414	8842	6572	7.7
	1983	1758	1122	615	507	636	313	323	35948	15170	20778	20.4
	1984	2358	2144	1160	984	214	54	160	31860	12832	19028	13.5
	1985	1361	1327	536	791	34	17	17	44779	13568	31211	32.9
	1986	3239	2943	1754	1189	266	171	125	66313	34033	32780	20.0
A137 Semptomlar ve iyice tanımlanmayan diğer afetler Symptoms and other ill-defined conditions	1982	14852	14013	7396	6617	839	497	342	110728	63439	47289	7.5
	1983	18909	18171	10051	8111	738	434	304	148876	82851	66025	7.9
	1984	33249	32284	13878	18374	965	595	370	179364	85701	93663	5.4
	1985	30432	29202	16192	12813	1230	741	489	171076	91855	76512	5.6
	1986	42975	41653	18306	23347	1322	598	724	264526	120913	143613	6.1
AE138 Motor'lu taşıt kazaları Motor vehicle accidents	1982	23977	22649	15591	7058	1328	930	398	175048	121661	53387	7.3
	1983	26380	24726	17965	6761	1654	1220	434	173612	126188	47424	6.6
	1984	30995	29379	21173	8206	1916	1148	468	231329	160326	71003	7.5
	1985	32212	30330	22279	8351	1532	1149	433	222737	160277	62460	6.9
	1986	34152	32600	24107	8502	1543	1136	407	226480	164984	61496	6.6
AE139 Diğer taşıt kazaları Other transport accidents	1982	12432	11955	7890	4065	477	341	136	86861	61098	25763	7.0
	1983	10257	9797	6472	3325	460	347	113	104598	63088	41510	10.2
	1984	10883	10491	7051	3440	392	244	148	76527	51690	24837	7.0
	1985	10800	10495	7167	3328	305	222	83	94605	66095	28510	8.8
	1986	10581	10268	7077	3191	313	233	80	94165	70357	23808	8.8
AE140A Uyuşturucu ve diğ. ilaçlarla olan kaza sonucu zehirlenme. Accidental poisoning By drugs and medi- caments	1982	19668	19153	11952	7201	515	339	176	145680	100923	44757	7.4
	1983	16970	16547	8732	7815	423	262	161	53414	32718	20696	3.1
	1984	16703	16328	7889	8439	375	194	181	58872	34247	24625	3.5
	1985	17957	17585	8455	9130	372	215	157	54833	33691	21142	3.1
	1986	18401	18011	8549	9462	390	160	230	58631	27881	30750	3.1
AE140B Diğer katı ve sıvı mad. olan kaza sonu- cu zehirlenmeler Accidental poisoning By other solid and li- quid substances	1982	6614	6409	3930	2479	205	132	73	32934	18489	14445	5.0
	1983	4816	4645	2689	1956	171	106	65	30110	18344	11766	6.3
	1984	5125	5028	3443	1585	97	56	41	30380	24191	6189	5.9
	1985	5490	5363	3226	2137	127	61	66	30946	23573	7373	5.6
	1986	5462	5371	3106	2265	91	39	52	21550	12405	9145	3.9
AE140C Gaz ve Buharlarla olan kaza sonucu zehirlenmeler Accidental poisoning by gases and vapours	1982	5032	4882	2796	2086	150	96	54	16494	8968	7526	3.3
	1983	1718	1674	1013	661	44	22	22	6637	4296	2341	3.9
	1984	2955	2906	1855	1051	49	27	22	13459	9219	4240	4.6
	1985	3949	3860	2557	1303	89	56	33	20554	13661	6893	5.2
	1986	2757	2701	1791	910	56	39	17	18517	12909	5608	6.7
AE141 Kaza sonucu düşme. Accidental falls	1982	29753	28916	19278	9633	837	551	286	218914	140530	78384	7.4
	1983	34852	33919	22665	11254	933	612	321	256927	163840	93087	7.4
	1984	38392	37346	23808	13538	1046	672	374	251461	162176	89285	6.5
	1985	38715	37610	24210	13400	1105	699	406	263368	162390	100978	6.8
	1986	42195	40989	26098	14891	1206	721	485	269751	167522	102229	6.3

Tablo : 4.3. Devamı

Table : 4 3. Continued

Kod Hastalıklar Kode Diseases	Yıl Year	Taburcu olan ve ölenlerin	Taburcu olanların sayısı			Ölenlerin sayısı			Yatılan gün sayısı			Ortalama kalış
		Toplamı Total of discharged and deaths	Toplam Total	Erkek Male	Kadın Female	Toplam Total	Erkek Male	Kadın Female	Toplam Total	Erkek Male	Kadın Female	gün sayısı Average length of stay
AE142 Yangınların sebep olduğu kazalar Accidents caused by fires	1982	9276	8774	5159	3615	502	271	231	105566	62764	42802	11.4
	1983	9756	7407	4474	2933	549	298	251	77531	46410	31121	9.7
	1984	8176	7748	4661	3087	428	231	197	74897	45157	29740	9.2
	1985	8715	8273	4816	3457	442	270	172	80979	48687	32292	9.3
	1986	7309	7046	4284	2762	263	133	130	63311	37912	25399	8.6
AE143 Kaza sonucu suda boğulma, suya batma Accidental drowning and submersion	1982	765	743	524	219	22	13	9	5323	4001	1322	7.0
	1983	543	525	389	136	18	12	6	3093	2157	936	5.7
	1984	706	685	435	250	21	16	5	3052	1885	1167	4.3
	1985	954	927	681	246	27	19	8	5699	4313	1386	6.0
	1986	846	810	618	192	36	27	9	5010	3788	1222	5.9
AE144 Ateşli silah mermilerinin sebep olduğu kaza Accident caused by firearm missiles	1982	3638	3453	2813	640	185	150	35	30072	24220	5852	8.3
	1983	3130	2960	2283	677	170	133	37	25286	20448	4838	8.1
	1984	3257	3149	2625	524	108	82	26	25544	21378	4166	7.8
	1985	3863	3698	2990	708	165	134	31	31901	26345	5556	8.3
	1986	4351	4165	3294	871	186	143	43	33874	27707	6167	7.7
AE145 Başlıca sınai cinsten olan kazalar Accidents mainly of industrial type	1982	6284	6189	5047	1142	95	77	18	58455	48365	10090	9.3
	1983	6854	6694	5431	1263	160	121	39	58094	47184	10910	8.5
	1984	6516	6365	5053	1312	151	106	45	52337	40886	11451	8.0
	1985	8311	8142	6356	1786	169	140	29	59467	48155	11312	7.2
	1986	10000	9823	8226	1597	177	160	17	56867	46977	9890	5.6
AE146A Şüpheli hayvan ısırıkları Bites of suspicion Animals	1982	8336	8137	5948	2189	199	144	55	58893	44213	14680	7.1
	1983	5727	5631	3971	1660	96	61	35	33229	23717	9512	5.8
	1984	7435	7374	5392	1982	61	41	20	56330	40679	15651	7.6
	1985	6340	6278	4289	1989	62	41	21	39535	27097	12438	6.2
	1986	4228	4173	2730	1443	55	31	24	23245	15237	8008	5.4
AE146B Bütün diğer kazalar All other accidents	1982	13624	13338	9289	4049	286	194	92	90100	60483	29617	6.6
	1983	17356	16932	11323	5609	424	310	114	124533	82787	41746	7.2
	1984	19851	19466	13224	6242	385	273	112	136957	95665	41292	6.9
	1985	19263	18849	12754	6095	414	288	126	127930	88920	39010	6.6
	1986	19505	18958	12177	6781	547	352	195	135023	88755	46268	6.9
AE147 Kendini öldürme ve kendi kendini trome-tize etme Suicide and self inflicted injury	1982	4882	4741	2339	2402	141	81	60	22975	14086	8889	4.7
	1983	4014	3908	2190	1718	106	66	40	22244	16891	5353	5.5
	1984	4611	4493	2410	2083	118	79	39	15941	9996	5945	3.5
	1985	3008	2934	1545	1389	74	47	27	20227	14033	6194	6.7
	1986	3820	3737	1971	1766	83	46	37	20821	11683	9138	5.4
AE148 Bile bile yapılan adam öldürme ve trome-tizma; adli müd. Homicide and injury purposely inflicted by other persons; legal intervention	1982	3999	3895	3007	888	104	80	24	22767	17716	5051	5.7
	1983	4288	4159	3053	1106	129	92	37	25115	19468	5647	5.9
	1984	4258	4178	3159	1019	80	61	19	24595	18225	6370	5.3
	1985	4834	4746	3630	1116	88	70	18	27722	20804	6918	5.7
	1986	4963	4875	3745	1130	88	71	17	26742	19964	6778	5.3

Tablo : 4.3. Devamı

Table : 4.3. Continued

Kod Hastalıklar Kode Diseases	Yıl Year	Taburcu olan ve ölenlerin	Taburcu olanların sayısı			Ölenlerin sayısı			Yatılan gün sayısı			Ortalama
		Toplamı Total of discharged and deaths	Toplam Total	Erkek Male	Kadın Female	Toplam Total	Erkek Male	Kadın Female	Toplam Total	Erkek Male	Kadın Female	gün sayısı Average length of stay
AE149 Kaza sonucu veya bile bile yapıldığı tesbit edilmeyen tromatizma	1982	4395	4275	2935	1340	120	81	39	29029	20775	8254	6.6
	1983	9346	9233	5774	3459	113	73	40	108715	71686	37029	11.6
	1984	5574	5481	3766	1715	93	66	27	33122	22842	10280	5.9
	1985	8480	8229	5214	3015	251	193	58	37992	25131	12861	4.5
Injury nudermined whether accidentally or purposely inficted	1986	8936	8849	6211	2638	87	61	26	94756	64634	30122	10.0
AE150 Harp harekâtının sebepl olduğu tromatizma	1982	—	—	—	—	—	—	—	—	—	—	—
	1983	—	—	—	—	—	—	—	—	—	—	—
	1984	—	—	—	—	—	—	—	—	—	—	—
Injury resulting from operations of war	1985	—	—	—	—	—	—	—	—	—	—	—
	1986	—	—	—	—	—	—	—	—	—	—	—

Tablo : 4.4. Türkiye'de tüm hastanelerde yatanların 150 hastalık nedenine (A listesi) ve kuruluşlara göre dağılımı

Table : 4.4 Distribution of in patients by the list of 150 causes (list A) and establishment at the all hospitals in Turkey

Kod Kode	Hastalıklar Diseases	Yıl Year	Genel Toplam — General Total			
			Toplam Total	Taburcu Discharged	Ölen Death	Yatılan gün Patient-Day
	Tüm Hastalıklar	1982	1897195	1850666	46529	15285710
	All Diseases	1983	2077157	2025300	51857	15978217
		1984	2322090	2268559	53531	17604441
		1985	2395035	2340522	54513	17694886
		1986	2654384	2595548	58836	19122611
A 1	Kolera	1982	—	—	—	—
	Cholera	1983	—	—	—	—
		1984	—	—	—	—
		1985	—	—	—	—
		1986	—	—	—	—
A 2	Tifo	1982	1679	1629	50	17839
	Typhoid fever	1983	2102	2022	80	19655
		1984	2306	2266	40	20800
		1985	2776	2725	51	22584
		1986	2948	2931	17	22015
A 3	Paratifo ve diğer salmonella enfeksiyonları	1982	1338	1306	32	11718
	Paratyphoid fever and other salmonella infections	1983	1448	1415	33	12160
		1984	1465	1439	26	12313
		1985	1943	1901	42	14509
		1986	2929	2904	25	17915
A 4	Basilli dizenteri ve amoebiasis	1982	1237	1166	71	6389
	Bacillary dysentery and amoebiasis	1983	1111	1083	28	7373
		1984	2649	2566	83	13832
		1985	2964	2872	92	14349
		1986	2951	2910	41	12699
A 5	Enteritis ve diyare ile seyreden diğer hastalıklar	1982	38776	37063	1713	162030
	Enteritis and other diarrhoeal diseases	1983	47852	45613	2239	183547
		1984	54042	51843	2199	211432
		1985	59850	58139	1711	233822
		1986	71089	69291	1798	274242
A 6	Solunum sistemi tüberkülozu	1982	32489	31301	1188	1499455
	Tuberculosis of respiratory system	1983	32339	31162	1177	1536424
		1984	32975	31943	1032	1489440
		1985	36539	35390	1149	1387143
		1986	47991	46534	1467	2245461
A 7	Menejlerin ve merkezî sinir sisteminin tüberkülozu	1982	1906	1711	195	23986
	Tuberculosis of meninges and central nervous system	1983	1301	1083	218	17719
		1984	1372	1157	215	19580
		1985	1454	1260	194	19858
		1986	2485	2354	131	52118
A 8	Bağırsaklar periton ve mezanter ganglionları tüberkülozu	1982	1085	997	88	12584
	Tuberculosis of intestines, peritoneum and mesenteric glands	1983	855	804	51	9704
		1984	909	853	56	10629
		1985	974	950	24	10200
		1986	642	629	13	7686

S. S. Y. B. — Ministry of Health			S. S. K. — Social Insurance			Diğerleri — Others		
Taburcu Discharged	Ölen Death	Yatılan gün Patient-Day	Taburcu Discharged	Ölen Death	Yatılan gün Patient-Day	Taburcu Discharged	Ölen Death	Yatılan gün Patient-Day
1035431	24769	8204124	480273	9688	3889407	334962	12072	3192179
1181083	28947	8657321	534427	10776	4104417	309790	12134	3216479
1341021	29652	9747782	596941	11328	4720266	330597	12551	3136393
1400542	30601	9809440	607367	11379	4833733	332613	12533	3051713
1552288	33144	10457716	646240	11819	4957557	397020	13873	3707338
—	—	—	—	—	—	—	—	—
—	—	—	—	—	—	—	—	—
—	—	—	—	—	—	—	—	—
—	—	—	—	—	—	—	—	—
967	41	9789	309	5	3530	353	4	4520
1243	59	10887	375	6	3978	404	15	4700
1522	17	13208	454	16	4095	290	7	3497
2046	38	16348	493	9	4730	186	4	1506
2248	15	16760	652	1	4691	31	1	164
997	19	8911	201	6	1645	108	7	1162
1076	10	8298	207	9	2175	132	14	1687
1036	14	8562	269	3	2413	134	4	1338
1412	35	10498	217	4	2003	272	3	2008
2230	19	15142	650	3	2654	24	3	119
790	58	3773	288	10	2040	88	3	576
725	13	3753	242	12	1598	116	3	2022
2008	66	9557	425	9	3013	133	8	1262
1602	61	7968	802	8	4041	468	23	2340
1994	20	8248	727	18	3389	189	3	1062
27304	1322	112044	7771	240	37973	1988	151	12013
35588	1812	135415	8155	257	36409	1870	170	11723
38725	1650	147351	10681	349	49609	2437	200	14472
44034	1496	165457	10804	202	49941	3301	13	18424
58 294	1458	224803	9126	158	43120	1871	182	6319
20429	922	994855	8239	188	395124	2633	78	109476
19871	926	977608	7711	243	406197	3580	108	152619
21040	719	937428	8564	226	465652	2339	87	86360
23777	754	861030	9133	341	454743	2480	54	71370
22599	674	991479	11494	318	468073	12441	465	875909
1227	121	15940	90	17	1249	394	57	6797
731	165	12616	138	15	1713	214	38	3390
792	159	13436	131	19	1991	234	37	4153
809	129	10750	136	23	2040	315	42	7068
1417	109	31367	621	21	14290	316	1	6461
428	29	5261	84	3	1345	485	56	5978
409	16	5009	62	5	925	333	30	3709
356	33	4799	87	9	1023	410	14	4807
515	15	4333	83	4	1218	352	5	4649
315	9	4816	131	4	1312	183	—	1558

Tablo : 4.4. Devamı

Table : 4.4. Continued

Kod Kode	Hastalıklar Diseases	Yıl Year	Genel Toplam — General Total			
			Toplam Total	Taburcu Discharged	Ölen Death	Yatılan gün Patient-Day
A 9	Kemik ve eklem tüberkülozu Tuberculosis of bones and joints	1982	1653	1633	20	40724
		1983	1739	1718	21	42623
		1984	1529	1501	28	35516
		1985	1501	1483	18	35967
		1986	1117	1110	7	25077
A 10	Geç etkileri dahil diğer tüberküloz şekilleri Other tuberculosis, including late effects	1982	1143	1107	36	22095
		1983	1041	1017	24	19757
		1984	1031	1003	28	16358
		1985	1019	991	28	18063
		1986	1058	1029	29	14880
A 11	Veba Plague	1982	—	—	—	—
		1983	—	—	—	—
		1984	—	—	—	—
		1985	—	—	—	—
		1986	—	—	—	—
A 12	Şarbon Anthrax	1982	326	319	7	2522
		1983	279	275	4	2974
		1984	349	338	11	3009
		1985	388	379	9	2916
		1986	437	428	9	3464
A 13	Brüseloz Brucellosis	1982	828	820	8	8427
		1983	1046	1043	3	10017
		1984	1369	1360	9	12848
		1985	1605	1598	7	15062
		1986	1670	1668	2	13705
A 14	Lepra Leprosy	1982	390	378	12	20300
		1983	432	426	6	24246
		1984	419	408	11	26166
		1985	401	392	9	15763
		1986	366	365	1	18768
A 15	Difteri Diphtheria	1982	230	195	35	1382
		1983	287	242	45	2439
		1984	237	211	26	1672
		1985	349	321	28	1869
		1986	79	71	8	438
A 16	Boğmaca Whooping cough	1982	839	824	15	4417
		1983	694	654	40	4244
		1984	639	608	31	3457
		1985	755	728	27	4726
		1986	460	440	20	3073
A 17	Streptokoksik anjin ve kızıl Streptococcal sore throat and scarlet fever	1982	1774	1752	22	7332
		1983	1640	1621	19	6743
		1984	1841	1814	27	7861
		1985	1820	1812	8	7946
		1986	1249	1241	8	4965

S. S. Y. B. — Ministry of Health			S. S. K. — Social Insurance			Diğerleri — Others		
Taburcu Discharged	Ölen Death	Yatılan gün Patient-Day	Taburcu Discharged	Ölen Death	Yatılan gün Patient-Day	Taburcu Discharged	Ölen Death	Yatılan gün Patient-Day
1323	13	34896	78	2	1112	232	5	4716
1246	11	34821	124	1	4426	348	9	3376
1028	16	26132	108	5	2181	365	7	7203
1074	9	28588	96	2	1293	313	7	6086
915	5	20331	75	2	1843	120	—	2903
641	28	12699	245	2	5544	221	6	3852
568	13	9445	241	2	4381	208	9	5931
566	21	9088	225	2	4216	212	5	3054
679	22	131719	190	2	2173	122	4	2171
649	21	9154	318	6	5095	62	2	631
—	—	—	—	—	—	—	—	—
—	—	—	—	—	—	—	—	—
—	—	—	—	—	—	—	—	—
—	—	—	—	—	—	—	—	—
—	—	—	—	—	—	—	—	—
280	7	2087	14	—	158	25	—	277
217	2	2395	12	1	106	46	1	473
292	8	2617	14	2	116	32	1	276
324	7	2428	13	—	149	42	2	339
407	9	3322	18	—	119	3	—	23
492	4	5090	78	—	856	250	4	2481
568	3	5413	219	—	2001	256	—	2603
889	4	8366	236	4	2202	235	1	2280
1094	5	10312	146	1	1408	358	1	3342
1420	2	11859	171	—	1270	77	—	576
240	12	14374	3	—	25	135	—	5901
285	5	17596	5	—	34	136	1	6616
323	10	19803	6	—	51	79	1	6312
309	9	12575	2	—	11	81	—	3177
288	1	13667	17	—	381	80	—	4720
122	25	854	33	6	180	40	4	348
183	27	1950	14	1	88	45	17	401
144	18	1070	36	2	377	31	6	225
183	20	1059	74	3	381	65	5	429
58	6	326	12	2	103	1	—	9
539	10	2656	198	4	1312	87	1	449
437	35	2723	146	2	826	71	3	695
363	25	1890	141	4	733	104	2	834
476	25	2987	112	—	771	140	2	968
362	20	2510	71	—	500	7	—	63
841	17	3766	810	4	2998	101	1	568
1058	7	4286	450	5	1970	113	7	487
1077	16	4548	649	3	2658	88	8	655
1044	5	4277	661	3	2823	107	—	846
942	8	3697	261	—	1077	38	—	291

Tablo : 4.4. Devamı

Table : 4.4. Continued

Kod Kode	Hastalıklar Diseases	Yıl Year	Genel Toplam — General Total			
			Toplam Total	Taburcu Discharged	Ölen Death	Yatılan gün Patient-Day
A 18	Yılancık Erysipelas	1982	301	290	11	2250
		1983	421	419	2	2593
		1984	636	628	8	3566
		1985	871	860	11	4031
		1986	414	405	9	2397
A 19	Menengokoksik enfeksiyon Meningococcal infection	1982	674	597	77	5203
		1983	972	857	115	6928
		1984	896	794	102	7715
		1985	1374	1252	122	10828
		1986	1194	1060	134	8442
A 20	Tetanos Tetanus	1982	763	505	258	5471
		1983	966	630	336	7314
		1984	1020	710	310	7385
		1985	1094	825	269	6339
		1986	906	661	245	5859
A 21 a	Gıda zehirlenmesi Food poisoning	1982	6875	6566	309	21282
		1983	7027	6595	432	20374
		1984	6977	6559	418	19939
		1985	7948	7570	378	22043
		1986	7631	7280	351	20662
A 21 b	Diğer bakteri hastalıkları Other bacterial diseases	1982	2288	1659	629	13974
		1983	2290	1697	593	11604
		1984	2566	1756	810	13663
		1985	2969	2225	744	13337
		1986	3285	2556	729	15463
A 22	Akut poliyomyelit Acute poliomyelitis	1982	686	652	34	6640
		1983	428	411	17	3717
		1984	657	634	23	6800
		1985	685	605	80	6694
		1986	469	464	5	3154
A 23	Akut poliyomyelitin geç etkileri Late effects of acute poliomyelitis	1982	684	677	7	18766
		1983	1178	1174	4	20068
		1984	1125	1120	5	24587
		1985	1300	1265	35	20309
		1986	763	762	1	13163
A 24	Çiçek Smallpox	1982	—	—	—	—
		1983	—	—	—	—
		1984	—	—	—	—
		1985	—	—	—	—
		1986	—	—	—	—
A 25	Kızamık Measles	1982	1872	1812	60	9282
		1983	6144	5848	296	32384
		1984	6503	6304	199	35348
		1985	3595	3476	119	20284
		1986	884	873	11	3974

S. S. Y. B. — Ministry of Health			S. S. K. — Social Insurance			Diğerleri — Others		
Taburcu Discharged	Ölen Death	Yatılan gün Patient-Day	Taburcu Discharged	Ölen Death	Yatılan gün Patient-Day	Taburcu Discharged	Ölen Death	Yatılan gün Patient-Day
174	9	1106	59	—	511	57	2	633
329	1	1932	69	—	481	21	1	180
362	—	2396	198	—	654	68	8	516
446	8	2667	377	3	996	37	—	368
292	9	1725	88	—	475	25	—	197
378	60	3157	112	5	845	107	12	1201
646	97	4684	59	5	492	152	13	1752
519	77	5063	83	5	621	192	20	2031
884	81	7192	75	6	628	293	35	3008
869	107	6649	89	2	676	102	25	1117
369	173	3502	40	27	358	96	58	1611
422	219	4905	29	20	225	179	97	2184
399	203	4485	139	30	875	172	77	2025
592	202	4413	84	17	519	149	50	1407
538	223	4626	59	11	595	64	11	638
5079	177	13663	1041	30	4029	446	93	3590
5143	230	13205	983	37	3679	469	165	3490
4908	221	10943	1014	35	3537	637	162	5459
6016	236	14312	787	26	2825	767	116	4906
6056	277	16168	912	36	3403	312	38	1091
968	456	8515	255	50	1881	436	123	3578
1206	332	6942	308	54	1977	183	207	2685
1136	486	7841	275	102	2108	345	222	3714
1483	460	8149	312	87	1751	430	197	3437
1955	624	11374	355	52	2058	246	53	2031
240	26	1555	145	3	1374	267	5	3711
229	7	1628	107	3	1204	75	7	885
327	19	3500	185	3	1789	122	1	1511
280	52	2413	148	2	1786	177	26	2495
184	3	1249	150	2	1017	130	—	888
319	6	11994	108	—	2000	250	1	4772
732	3	13053	119	—	1925	323	1	5090
596	5	16044	224	—	3146	300	—	5397
665	22	12226	246	12	3038	354	1	5045
602	—	9875	115	1	2402	45	—	886
—	—	—	—	—	—	—	—	—
—	—	—	—	—	—	—	—	—
—	—	—	—	—	—	—	—	—
—	—	—	—	—	—	—	—	—
—	—	—	—	—	—	—	—	—
1053	40	5476	537	14	2415	222	6	1301
4065	236	21691	1450	34	8251	333	26	2442
4111	136	21223	1613	42	10164	580	21	3961
2193	81	12372	1135	24	6963	148	14	1049
385	9	1905	482	2	2047	6	—	22

Tablo : 4.4. Devamı

Table : 4.4. Continued

Kod Kode	Hastalıklar Diseases	Yıl Year	Genel Toplam — General Total			
			Toplam Total	Taburcu Discharged	Ölen Death	Yatılan gün Patient-Day
A 26	Sarı humma Yellow fever	1982	—	—	—	—
		1983	—	—	—	—
		1984	—	—	—	—
		1985	—	—	—	—
		1986	—	—	—	—
A 27	Virütik ansefalit Viral encephalitis	1982	922	800	122	7647
		1983	1166	1022	144	8370
		1984	1861	1701	160	20288
		1985	2229	2013	216	18981
		1986	1345	1131	214	9016
A 28	Enfeksiyöz hepatit Infectious hepatitis	1982	15524	15160	364	169742
		1983	14294	13977	317	164253
		1984	15295	15004	291	172216
		1985	14948	14577	371	160358
		1986	15453	15089	364	155148
A 29 a -	Kuduz Rabies	1982	29	—	29	313
		1983	25	—	25	259
		1984	12	—	12	224
		1985	18	—	18	273
		1986	21	—	21	101
b -	Trahom Trachoma	1982	199	199	—	1120
		1983	132	132	—	909
		1984	360	360	—	1264
		1985	208	208	—	1678
		1986	51	51	—	290
c -	Diğer virüs hastalıkları Other viral diseases	1982	2971	2902	69	20899
		1983	2284	2182	102	14953
		1984	2863	2780	83	16893
		1985	2839	2791	48	15432
		1986	2648	2537	111	12704
A 30	Tifüs ve diğer rickettsia hastalıkları Typhus and other rickettsioses	1982	72	71	1	918
		1983	62	59	3	396
		1984	126	123	3	910
		1985	71	66	5	443
		1986	167	161	6	937
A 31	Sıtma Malaria	1982	703	703	—	4554
		1983	553	553	—	3171
		1984	488	488	—	2524
		1985	386	386	—	2099
		1986	446	446	—	2068
A 32	Trypanosomiasis Trypanosomiasis	1982	43	36	7	293
		1983	36	35	1	243
		1984	23	19	4	224
		1985	60	60	—	339
		1986	18	16	2	349

S. S. Y. B. — Ministry of Health			S. S. K. — Social Insurance			Diğerleri — Others		
Taburcu Discharged	Ölen Death	Yatılan gün Patient-Day	Taburcu Discharged	Ölen Death	Yatılan gün Patient-Day	Taburcu Discharged	Ölen Death	Yatılan gün Patient-Day
—	—	—	—	—	—	—	—	—
—	—	—	—	—	—	—	—	—
—	—	—	—	—	—	—	—	—
—	—	—	—	—	—	—	—	—
572	69	4200	78	19	1795	150	34	1652
798	116	6337	116	14	863	108	14	1170
900	115	11786	455	24	5133	346	21	3369
1089	156	8381	675	20	8418	249	10	2182
758	173	5342	280	17	2778	93	24	896
8762	194	96104	4473	78	46368	1925	92	27270
8607	202	98693	3993	65	45208	1377	50	20352
9939	183	103142	3620	43	51022	1445	65	18052
9813	210	106712	3433	86	37204	1331	75	16442
10943	257	108345	3517	102	39311	629	5	7492
—	20	268	—	9	45	—	—	—
—	22	228	—	3	31	—	—	—
—	12	224	—	—	—	—	—	—
—	17	264	—	1	9	—	—	—
—	21	101	—	—	—	—	—	—
141	—	646	19	—	56	39	—	418
108	—	260	15	—	552	9	—	97
135	—	486	213	—	652	12	—	126
102	—	606	2	—	6	104	—	1066
47	—	266	3	—	17	1	—	7
1866	47	12960	469	4	2867	567	18	5072
1395	42	8642	291	7	1657	496	53	4654
1727	57	10071	638	4	3528	415	22	3294
1852	30	9214	639	14	3666	300	4	2552
1859	61	9502	445	10	2008	233	40	1194
64	—	846	—	—	—	7	1	72
53	3	374	6	—	22	—	—	—
38	—	214	9	—	64	76	3	632
24	1	158	10	—	124	32	4	161
99	6	590	40	—	211	22	—	136
330	—	1344	338	—	2960	35	—	250
356	—	1515	172	—	1479	25	—	177
329	—	1414	121	—	828	38	—	282
282	—	1467	68	—	337	36	—	295
393	—	1844	46	—	177	7	—	47
26	—	134	3	—	75	7	7	84
13	1	90	10	—	45	12	—	108
13	1	111	—	—	—	6	3	113
27	—	157	14	—	80	19	—	102
14	2	303	1	—	35	1	—	21

Tablo : 4.4. Devamı

Table : 4.4. Continued

Kod Kode	Hastalıklar Diseases	Yıl Year	Genel Toplam — General Total			
			Toplam Total	Taburcu Discharged	Ölen Death	Yatılan gün Patient-Day
A 33	Hummayı racia (Febris recurrens) Relapsing fever	1982	—	—	—	—
		1983	—	—	—	—
		1984	—	—	—	—
		1985	—	—	—	—
		1986	—	—	—	—
A 34	Doğuştan gelme frengi Congenital syphilis	1982	64	63	1	405
		1983	19	19	—	279
		1984	18	18	—	215
		1985	42	41	1	484
		1986	19	19	—	159
A 35	Erken frengi, semptomatik Early syphilis, symptomatic	1982	57	55	2	748
		1983	29	29	—	373
		1984	40	40	—	383
		1985	38	38	—	350
		1986	49	49	—	400
A 36	Merkezi sinir sistemi frengisi Syphilis of central nervous system	1982	73	70	3	593
		1983	155	148	7	697
		1984	55	47	8	386
		1985	52	52	—	465
		1986	39	38	1	257
A 37	Frenginin diğer şekilleri Other syphilis	1982	69	69	—	967
		1983	217	216	1	1746
		1984	150	147	3	1452
		1985	165	162	3	1280
		1986	80	78	2	856
A 38	Gonokok enfeksiyonları Gonococcal infectious	1982	909	908	1	3948
		1983	858	857	1	3613
		1984	347	336	11	2249
		1985	1426	1392	34	5264
		1986	3411	3401	10	12755
A 39	Schistosomiasis	1982	40	40	—	293
		1983	31	31	—	310
		1984	22	21	1	209
		1985	62	62	—	437
		1986	152	152	—	1156
A 40	Hydatidosis	1982	1412	1392	20	32569
		1983	1828	1769	59	47624
		1984	1965	1924	41	44720
		1985	2038	2015	23	43028
		1986	1961	1940	21	57036
A 41	Filaria enfeksiyonu Filarial infection	1982	57	52	5	461
		1983	59	55	4	673
		1984	68	62	6	649
		1985	72	65	7	687
		1986	72	72	—	877

S. S. Y. B. — Ministry of Health			S. S. K. — Social Insurance			Diğerleri — Others		
Taburcu Discharged	Ölen Death	Yatılan gün Patient-Day	Taburcu Discharged	Ölen Death	Yatılan gün Patient-Day	Taburcu Discharged	Ölen Death	Yatılan gün Patient-Day
—	—	—	—	—	—	—	—	—
—	—	—	—	—	—	—	—	—
—	—	—	—	—	—	—	—	—
—	—	—	—	—	—	—	—	—
59	1	376	2	—	11	2	—	18
11	—	142	3	—	48	5	—	89
13	—	128	5	—	87	—	—	—
33	1	422	1	—	4	7	—	58
13	—	113	4	—	36	2	—	10
22	—	315	11	2	106	22	—	327
20	—	295	6	—	58	3	—	20
26	—	247	11	—	103	3	—	33
19	—	191	5	—	40	14	—	119
23	—	275	25	—	120	1	—	5
48	2	198	6	1	66	16	—	329
128	6	452	3	1	57	17	—	188
40	7	280	4	—	25	3	1	81
31	—	207	15	—	204	6	—	54
27	1	207	4	—	21	7	—	29
29	—	483	20	—	292	20	—	192
178	1	1161	24	—	365	14	—	220
91	3	811	50	—	532	6	—	109
107	2	697	48	1	545	7	—	38
26	1	255	52	1	601	—	—	—
881	1	3738	24	—	191	3	—	19
835	1	3446	20	—	149	2	—	18
309	11	1942	19	—	174	8	—	133
1361	34	4921	19	—	265	12	—	78
2849	10	10491	64	—	267	488	—	1997
33	—	216	5	—	72	2	—	5
20	—	94	2	—	34	9	—	182
13	1	74	1	—	51	7	—	84
23	—	192	31	—	166	8	—	79
73	—	596	74	—	525	5	—	35
303	13	23508	129	3	2193	460	4	6868
1009	26	31256	324	1	8846	436	32	7522
900	15	26915	318	9	8385	706	17	9420
1102	19	26956	275	1	7684	638	3	8388
1138	19	32294	358	2	11556	444	—	13186
39	5	379	2	—	11	11	—	71
39	4	474	5	—	53	11	—	146
46	1	360	8	—	124	8	5	165
41	—	369	2	—	20	22	7	298
59	—	747	6	—	54	7	—	76

Tablo : 4.4. Devamı

Table : 4.4. Continued

Kod Kode	Hastalıklar Diseases	Yıl Year	Genel Toplam — General Total			
			Toplam Total	Taburcu Discharged	Ölen Death	Yatılan gün Patient-Day
A 42	Anchylostomiasis Anchylostomiasis	1982	160	159	1	972
		1983	170	167	3	1588
		1984	254	247	7	1834
		1985	206	195	11	1490
		1986	198	198	—	1492
A 43	Diğer bağırsak parazitleri Other helminthiasis	1982	2528	2477	51	15107
		1983	2739	2687	52	18412
		1984	2599	2544	55	15474
		1985	2450	2396	54	13383
		1986	2277	2230	47	12415
A 44	Bütün diğer enfeksiyon ve parazit hastalıkları All other infective and parasitic diseases	1982	2532	2363	169	18034
		1983	2708	2535	173	20718
		1984	3496	3271	225	26795
		1985	3620	3394	226	27714
		1986	3013	2755	258	14430
A 45	Ağız boşluğu ve farenksin habis urları Malignant neoplasm of buccal cavity and pharynx	1982	1457	1415	42	20598
		1983	1332	1304	28	18964
		1984	1260	1230	30	16864
		1985	1658	1616	42	20928
		1986	1261	1212	49	16553
A 46	Oesophagus'un habis uru Malignant neoplasm of oesophagus	1982	929	853	76	11953
		1983	896	814	82	10276
		1984	1063	993	70	10711
		1985	1088	1023	65	12527
		1986	719	678	41	7320
A 47	Midenin habis uru Malignant neoplasm of stomach	1982	3460	3164	296	38699
		1983	3539	3234	305	39054
		1984	3947	3611	336	43782
		1985	4120	3811	309	44224
		1986	2910	2548	362	31762
A 48	Rektum hariç bağırsağın habis uru Malignant neoplasm of intestine, except rectum	1982	1721	1579	142	22075
		1983	1611	1469	142	19397
		1984	1758	1630	128	20760
		1985	1889	1747	142	22310
		1986	1445	1330	115	17397
A 49	Rektum ve rekto - sigmoid birleşme yeri habis urları Malignant neoplasm of rectum and rectosigmoid junction	1982	1365	1263	102	18235
		1983	2013	1915	98	22082
		1984	1934	1843	91	22854
		1985	2351	2252	99	22426
		1986	1744	1676	68	19771
A 50	Larenksin habis uru Malignant neoplasm of larynx	1982	2304	2215	89	35513
		1983	2370	2265	105	36914
		1984	2794	2709	85	36998
		1985	2875	2780	95	44198
		1986	2168	2008	160	29172

S. S. Y. B. — Ministry of Health			S. S. K. — Social Insurance			Diğerleri — Others		
Taburcu Discharged	Ölen Death	Yatılan gün Patient-Day	Taburcu Discharged	Ölen Death	Yatılan gün Patient-Day	Taburcu Discharged	Ölen Death	Yatılan gün Patient-Day
129	—	739	7	—	54	23	1	179
120	3	806	21	—	529	26	—	253
182	7	1387	43	—	310	22	—	137
136	3	869	47	8	539	12	—	82
159	—	1155	23	—	198	16	—	139
1138	21	4984	774	5	6216	565	25	3907
1435	33	8886	909	6	6527	343	13	2999
1556	28	7535	517	6	4403	471	21	3536
1331	40	6840	882	6	4845	183	8	1698
1609	44	8880	577	3	3329	44	0	206
1253	93	7839	405	7	2935	705	69	7260
1649	114	12316	380	3	3118	506	56	5284
2008	137	14458	623	7	4404	640	81	7933
1741	130	12105	620	14	5691	1033	82	9918
1415	146	8372	560	31	2065	780	81	3993
749	19	13325	284	15	2689	382	8	4584
587	4	10251	235	16	3222	482	8	5491
574	13	9435	249	13	2984	407	4	4445
790	11	10213	415	23	6112	411	8	4603
668	13	9711	510	31	6404	34	5	438
195	21	3861	125	17	1689	533	38	6403
171	22	2559	197	16	2162	446	44	5555
216	29	2683	181	16	2210	596	25	5818
272	15	3266	250	15	2995	501	35	6266
311	16	3515	343	22	3543	24	3	262
1294	96	15616	650	47	7554	1220	153	15529
1244	96	14961	829	82	9795	1161	127	14298
1465	115	17564	1019	80	12256	1127	141	13962
1760	110	19679	987	105	11763	1064	94	12782
1448	162	17465	822	127	10576	278	73	3721
563	29	6078	363	42	5081	653	71	10916
503	55	6597	437	43	5944	529	44	6856
592	42	6952	477	40	6233	561	46	7575
580	45	7780	518	51	6920	649	46	7610
638	41	8066	557	57	7976	135	17	1355
483	23	5313	259	17	3574	521	62	9343
918	17	7750	324	25	4391	673	56	9941
877	27	9465	344	20	4589	622	44	8800
1103	31	10666	435	27	5728	714	41	6032
1066	33	11775	436	20	5699	174	15	2297
564	21	14034	604	39	6329	1047	29	15150
704	29	15915	727	43	8785	834	33	12214
885	14	14329	686	42	8222	1138	29	14447
895	29	16501	866	32	13009	1019	34	14688
874	51	13267	885	66	12281	249	43	3624

Tablo : 4.4. Devamı

Table : 4.4. Continued

Kod Kode	Hastalıklar Diseases	Yıl Year	Genel Toplam — General Total			
			Toplam Total	Taburcu Discharged	Ölen Death	Yatılan gün Patient-Day
A 51	Trachea, bronş ve akciğerin habis urları Malignant neoplasm of trachea, bronchus and lung	1982	5608	5036	572	113634
		1983	2757	7222	535	148275
		1984	7387	6878	509	140248
		1985	8575	7995	580	118774
		1986	9921	9448	473	221729
A 52	Kemikğin habis uru Malignant neoplasm of bone	1982	855	833	22	16648
		1983	1012	982	30	17283
		1984	1055	1030	25	18472
		1985	1281	1241	40	23516
		1986	850	835	15	10303
A 53	Derinin habis uru Malignant neoplasm of skin	1982	1632	1604	28	26299
		1983	1773	1755	18	21554
		1984	1614	1594	20	21225
		1985	1691	1679	12	21221
		1986	1455	1440	15	19259
A 54	Memenin habis uru Malignant neoplasm of breast	1982	2527	2443	84	35999
		1983	2714	2657	57	39560
		1984	3371	3311	60	43669
		1985	3875	3794	81	48291
		1986	3163	3116	47	37376
A 55	Cervix uterin'in (uterus boynunun) habis l. Malignant neoplasm of cervix uteri	1982	1042	1032	10	11750
		1983	1299	1274	25	14466
		1984	1286	1271	15	13905
		1985	1468	1450	18	17239
		1986	1425	1406	19	13911
A 56	Uterus'un diğer habis urları Other malignant neoplasm of uterus	1982	1863	1841	22	19711
		1983	1942	1910	32	18720
		1984	2463	2436	27	25679
		1985	2716	2687	29	26377
		1986	2996	2972	24	30623
A 57	Prostatın habis uru Malignant neoplasm of prostate	1982	814	745	69	10097
		1983	1177	1118	59	13352
		1984	1397	1315	82	16957
		1985	1533	1432	101	17522
		1986	1194	1134	60	14099
A 58	Bütün diğer yerlerdeki ve tasrih edilmeyen yerlerdeki habis urlar Malignant neoplasm of other and unspecified sites	1982	8884	8203	681	114868
		1983	8735	8110	625	114657
		1984	9931	9259	672	129476
		1985	10356	9784	572	124363
		1986	8735	8017	718	94610
A 59	Lösemi Leukaemia	1982	2717	2343	374	33416
		1983	2796	2402	394	29336
		1984	3430	2981	449	33375
		1985	3706	3241	465	37612
		1986	4269	3790	479	18457

S. S. Y. B. — Ministry of Health			S. S. K. — Social Insurance			Diğerleri — Others		
Taburcu Discharged	Ölen Death	Yatılan gün Patient-Day	Taburcu Discharged	Ölen Death	Yatılan gün Patient-Day	Taburcu Discharged	Ölen Death	Yatılan gün Patient-Day
2470	259	55719	1165	126	35915	1401	187	22000
3307	229	68046	1827	147	44748	2088	159	35481
3112	266	60560	1981	123	53348	1785	120	26340
3635	285	47173	2211	103	42981	2149	192	28620
4194	287	99538	2347	112	56239	2907	74	71952
350	3	6203	160	13	2271	323	6	8174
436	11	5402	181	12	2677	365	7	9204
426	6	6460	208	12	2313	396	7	9699
410	9	7276	183	19	3379	648	12	12861
486	9	6543	268	3	2958	81	3	802
866	12	16798	158	4	1946	580	12	7555
830	7	12917	189	3	2411	736	8	6226
770	3	11459	252	7	2516	572	10	7250
991	4	11844	230	2	2554	458	6	6813
1103	7	15077	274	5	3129	63	3	1053
893	10	19320	478	14	4800	1072	60	11879
1367	24	28849	473	17	4809	817	16	5902
1314	13	22497	661	14	7264	1336	33	13908
1750	19	24858	677	30	8424	1367	32	15009
1866	18	24667	833	20	7120	417	9	5589
215	—	2844	176	3	2080	641	7	6826
282	2	4557	437	15	4170	555	8	5739
513	1	5655	287	7	3475	471	7	4775
553	3	7599	433	12	4180	464	3	5460
396	5	4872	531	13	5013	479	1	4026
663	9	7405	630	4	6946	548	9	5360
991	14	9249	508	13	5145	411	5	4326
1226	11	13364	677	9	6766	533	7	5549
1248	11	11608	837	18	9421	602	—	5348
1438	9	13772	1101	13	12013	433	2	4838
244	48	3067	254	10	3411	247	11	3619
482	13	4963	392	25	5072	244	21	3317
462	15	4860	498	39	7509	355	28	4588
330	23	3944	669	54	9047	433	24	4531
476	15	5808	568	33	7232	90	12	1059
2662	182	40724	1693	86	17667	3848	413	56477
3206	252	50946	1660	85	17516	3244	288	46195
3894	270	58559	1741	118	19022	3624	284	51895
4381	239	57945	1933	111	20574	3470	222	45844
4661	333	62887	1860	204	19379	1696	181	12344
575	57	8170	573	55	7381	1195	262	17805
624	80	6043	472	49	5766	1306	265	17527
914	94	8822	628	80	6782	1439	275	17771
855	118	9141	641	59	6556	1745	288	21915
818	116	4613	1001	147	4766	1971	216	9078

Tablo : 4.4. Devamı

Table : 4.4. Continued

Kod Kode	Hastalıklar Diseases	Yıl Year	Genel Toplam — General Total			
			Toplam Total	Taburcu Discharged	Ölen Death	Yatılan gün Patient-Day
A 60	Lenfatik ve hemotopiyetik dokunun diğer habis ırları Other neoplasms of lymphatic and haemotopoietic tissue	1982	3277	3075	202	48829
		1983	3458	3240	218	45671
		1984	3704	3493	211	50166
		1985	3644	3379	265	41974
		1986	4674	4294	380	24395
A 61	Selim ırlar ve tabiatı belirtilmeyen ırlar Benign neoplasms and neoplasms of unspecified nature	1982	20635	20416	219	192498
		1983	22029	21854	175	211126
		1984	25139	24932	207	227497
		1985	25792	25602	190	250534
		1986	24930	24809	121	218016
A 62	Toksik olmayan guvadır Not-toxic goitre	1982	11106	11081	25	97497
		1983	12027	11999	28	104863
		1984	14505	14460	45	118140
		1985	15420	15382	38	128223
		1986	15106	15081	25	120086
A 63	Guvatırlı ya da guvatırsız tıotoksikoz Thyrotoxicosis with or without goitre	1982	3411	3399	12	33727
		1983	4165	4143	22	39137
		1984	4658	4582	76	40989
		1985	5316	5259	57	48623
		1986	5143	5102	41	40576
A 64	Şekerli diyabet Diabetes mellitus	1982	15521	14907	614	156238
		1983	17281	16551	730	179311
		1984	20627	19832	795	200319
		1985	22524	21610	914	215919
		1986	22576	21794	782	204117
A 65	Vitaminsizlikler ve diğer beslenme yetersizliđi Avitaminoses and other nutritional deficiency	1982	4317	4047	270	33488
		1983	4439	4208	231	39717
		1984	5322	5028	294	36340
		1985	5189	4914	275	35163
		1986	6359	5998	361	25497
A 66	İç salgı bezlerinin ve metabolizmanın diğer hastalıkları Other endocrine and metabolic diseases	1982	4476	4387	89	43170
		1983	3579	3494	85	39540
		1984	4720	4604	116	44872
		1985	3496	3431	65	30403
		1986	2977	2899	78	22965
A 67	Anemiler Anaemias	1982	10645	10336	309	84484
		1983	12374	12089	285	95513
		1984	14097	13732	365	104541
		1985	10222	9946	276	102065
		1986	14720	14468	252	95675
A 68	Kan ve kan yapıcı organların diğer hastalıkları Other diseases of blood and blood-forming organs	1982	4221	4067	154	36843
		1983	4969	4781	188	43013
		1984	5821	5615	206	48144
		1985	4969	4781	188	43013
		1986	4188	4040	148	28388

S. S. Y. B. — Ministry of Health			S. S. K. — Social Insurance			Diğerleri — Others		
Taburcu Discharged	Ölen Death	Yatılan gün Patient-Day	Taburcu Discharged	Ölen Death	Yatılan gün Patient-Day	Taburcu Discharged	Ölen Death	Yatılan gün Patient-Day
682	23	10467	512	22	5990	1881	157	32372
1034	29	13123	612	39	6684	1594	150	25864
1254	52	18027	668	24	6734	1571	135	25405
1172	48	14400	786	33	6907	1421	184	20667
1456	107	9582	889	69	4643	1949	204	10170
9200	82	93979	3122	17	32995	8094	120	65524
10327	60	118277	3852	18	30994	7675	97	61855
12074	77	121882	4186	15	35367	8672	115	70248
13825	72	141775	4251	18	37576	7526	100	71183
15757	94	146243	5839	22	43537	3213	5	28236
3380	7	34925	4163	7	32582	3538	11	30040
4415	11	45338	4385	7	36314	3199	10	23211
5603	27	53652	5081	11	38517	3776	7	25971
6111	13	55604	5221	12	45204	4050	13	27415
7997	23	66909	5794	1	43887	1290	1	9290
1138	8	10530	1092	1	10688	1169	3	12509
1318	12	12639	1643	4	15812	1182	6	10686
2045	53	19105	1353	21	13548	1184	2	8336
2673	10	23631	1477	25	15376	1109	22	9616
3060	24	23570	1837	16	15319	205	1	1687
5670	294	61036	5081	131	48782	4156	189	46420
7091	365	79043	5603	206	54010	3857	159	46258
8679	360	88160	7073	229	69442	4080	206	42717
10007	401	99056	7539	290	74270	4064	223	42593
11546	408	108196	8765	327	81234	1483	47	14687
1909	172	13094	958	16	7342	1180	82	13052
2203	150	13761	1125	30	9806	880	51	16150
2611	200	17207	1201	33	10132	1216	61	9001
2861	203	18757	974	29	7302	1079	43	9104
2786	152	14195	1542	106	5653	1670	103	5649
837	28	6216	556	12	4745	2994	49	32209
1001	28	8565	641	18	5967	1852	39	25008
1602	52	12203	884	33	7190	2118	31	25479
1200	16	8577	883	32	8694	1348	17	13132
1450	39	11740	1277	34	10138	172	5	1087
4786	136	36134	3640	116	27972	1910	57	20378
5953	111	44264	4257	73	30452	1879	101	20797
7233	185	48984	4397	86	34302	2102	94	21255
4273	119	50461	3629	67	32872	2044	90	18732
7741	156	50682	5058	45	32516	1669	51	12477
1715	66	13559	1098	23	9564	1254	65	13720
2244	110	16555	1194	17	10995	1343	61	15463
2612	84	19150	1569	61	13347	1434	61	15647
2442	148	21932	1783	70	20572	1741	104	19134
1784	94	12523	1592	29	11114	664	25	4751

Tablo : 4.4. Devamı

Table : 4.4. Continued

Kod Kode	Hastalıklar Diseases	Yıl Year	Genel Toplam — General Total			
			Toplam Total	Taburcu Discharged	Ölen Death	Yatılan gün Patient-Day
A 69	Psikozlar Psychoses	1982	20321	20112	209	1215785
		1983	25352	25031	321	951893
		1984	24974	24776	198	1041763
		1985	25429	25200	229	955570
		1986	28473	28228	245	1216926
A 70A	Alkol alışkanlığı Alcoholizm	1982	8497	8448	49	129485
		1983	6163	6100	63	70388
		1984	6949	6905	44	99770
		1985	6072	6040	32	71835
		1986	6977	6932	45	123160
A 70B	İlaç alışkanlığı Drug dependence	1982	1212	1209	3	8612
		1983	1455	1445	10	32305
		1984	2220	2208	12	29324
		1985	1044	1017	27	7468
		1986	2470	2457	13	26695
C 70	Nevrozlar, şahsiyet bozuklukları ve psikoza bağlı olmayan diğer akıl bozuklukları Neuroses, personality disorders and other non-psychotic mental disorders	1982	10126	10070	56	84042
		1983	13921	13811	110	170336
		1984	13793	13694	99	164652
		1985	16299	16207	92	254590
		1986	16862	16796	66	188135
A 71	Akıl geriliği Mental retardation	1982	1239	1200	39	167214
		1983	1591	1504	87	102582
		1984	1315	1250	65	171231
		1985	1289	1241	48	105975
		1986	1376	1325	51	160183
A 72	Meningit (Bulaşıcı ve parazitik olmayan) Meningitis	1982	6672	5870	802	60625
		1983	6206	5410	796	55019
		1984	7501	6708	793	57075
		1985	7001	6337	664	61259
		1986	6258	5532	726	43090
A 73	Sklerozan plak Multiple sclerosis	1982	894	865	29	9081
		1983	657	619	38	6449
		1984	1000	926	74	9624
		1985	1073	990	83	9575
		1986	1013	983	30	9346
A 74	Sar'a Epilepsy	1982	3791	3686	105	48878
		1983	4774	4638	136	45425
		1984	6401	6256	145	45541
		1985	6845	6636	209	56078
		1986	7394	7201	193	80272
A 75	İltihaplı göz hastalıkları Inflammatory diseases of eye	1982	7917	7907	10	67826
		1983	11398	11398	—	95018
		1984	12920	12920	—	105363
		1985	14279	14279	—	119734
		1986	16876	16876	—	83867

S. S. Y. B. — Ministry of Health			S. S. K. — Social Insurance			Diğerleri — Others		
Taburcu Discharged	Ölen Death	Yatılan gün Patient-Day	Taburcu Discharged	Ölen Death	Yatılan gün Patient-Day	Taburcu Discharged	Ölen Death	Yatılan gün Patient-Day
11239	162	1002340	3869	19	74712	5004	27	138733
13682	245	744638	2196	20	24463	9153	56	182792
15005	154	829047	5186	21	90030	4585	23	122686
15635	176	746121	5229	22	86849	4336	31	122600
18629	155	650807	4646	28	257529	4953	62	308590
4214	30	60154	1825	8	25270	2409	11	44061
3394	42	38005	1505	4	14069	1201	17	18314
4241	29	68357	1860	13	20186	804	2	11227
2482	13	16322	2153	13	27083	1405	6	28430
4135	29	80177	1858	7	25703	939	9	17280
444	3	2155	346	—	3266	419	—	3191
995	3	27674	310	2	2265	140	5	2366
1271	6	18004	773	4	9422	164	2	1898
589	20	4046	275	—	2222	153	7	1200
1501	6	13462	660	2	8379	296	5	4854
4144	36	33348	3836	14	29869	2090	6	20825
6874	90	89348	3560	8	26019	3377	12	54969
7161	67	87121	4057	25	37019	2476	7	40512
10370	67	187657	2883	13	36880	2954	12	30053
10569	34	115737	4774	19	52741	1453	13	19657
606	30	143384	290	5	3282	304	4	20548
838	63	92147	274	13	1740	392	11	8695
847	54	158182	166	7	1821	237	4	11228
803	32	70705	162	5	1809	276	11	33461
1014	41	102688	233	4	40885	78	6	16610
3477	442	33985	891	108	8486	1502	252	18154
3239	489	28850	849	99	8286	1322	208	17883
4121	460	30740	1234	115	10224	1353	218	16111
3697	373	31744	1279	118	10597	1361	173	18918
3851	563	31389	1103	96	9639	578	67	2062
419	14	2971	198	6	2141	248	9	3969
220	19	1609	176	10	1932	223	9	2908
304	41	3079	292	26	2963	330	7	3582
546	69	4512	215	4	2152	229	10	2911
612	21	5498	324	4	3129	47	5	719
1804	55	33054	1204	25	8541	678	25	7283
2145	85	23409	1488	34	11177	1005	17	10839
3694	114	25754	1456	13	10866	1106	18	8921
3581	120	32368	1840	57	13567	1215	32	10143
3272	97	39937	2359	36	23245	1570	60	17090
3153	—	24481	2396	3	19528	2358	7	23817
4680	—	37253	3236	—	27280	3482	—	30485
5894	—	44254	4026	—	32430	3000	—	28679
6754	—	48460	4003	—	35294	3522	—	35930
7123	—	43195	4818	—	17959	4935	—	22713

Tablo : 4.4. Devamı

Table : 4.4. Continued

Kod Kode	Hastalıklar Diseases	Yıl Year	Genel Toplam — General Total			
			Toplam Total	Taburcu Discharged	Ölen Death	Yatılan gün Patient-Day
A 76	Katarakt Cataract	1982	18354	18342	12	158428
		1983	21891	21891	—	178809
		1984	26031	26031	—	214136
		1985	24175	24175	—	197702
		1986	24696	24696	—	166886
A 77	Glokom Glaucoma	1982	4242	4235	7	43356
		1983	4442	4442	—	49829
		1984	5056	5056	—	48922
		1985	4785	4785	—	43543
		1986	4402	4402	—	35319
A 78	Orta kulak iltihabı ve mastoiditis Otitis media and mastoiditis	1982	7112	7101	11	63207
		1983	8328	8289	39	68570
		1984	9209	9154	55	70212
		1985	9197	9179	18	70465
		1986	10295	10250	45	68557
A 79	Sinir sistemi ve duyu organlarının diğer hastalıkları Other diseases of nervous system and sense organs	1982	32503	31406	1097	345923
		1983	37822	36625	1197	376292
		1984	46583	45369	1214	434593
		1985	49379	48262	1117	439160
		1986	62211	60879	1332	378923
A 80	Akut romatizma Active rheumatic fever	1982	12778	12642	136	108914
		1983	10936	10850	86	97841
		1984	12434	12366	68	103820
		1985	12073	11985	88	99021
		1986	12330	12276	54	94158
A 81	Kronik romatizmal kalp hastalığı Chronic rheumatic heart disease	1982	13181	12353	828	142994
		1983	12289	11547	742	126392
		1984	15290	14417	873	154600
		1985	14314	13427	887	147405
		1986	16029	15025	1004	126150
A 82	Hipertansiyon Hypertensive disease	1982	18976	18076	900	148335
		1983	21760	20720	1040	167323
		1984	26061	24908	1153	206270
		1985	26299	25131	1168	211523
		1986	26934	25835	1099	201542
A 83	İskemik kalp hastalığı Ischaemic heart disease	1982	21854	19772	2082	218319
		1983	25025	22592	2433	243783
		1984	28805	26207	2598	285023
		1985	30877	28140	2737	295530
		1986	29350	26702	2648	285626
A 84	Kalbin diğer hastalıkları Other forms of heart diseases	1982	43804	39692	4112	397560
		1983	49820	45024	4796	451694
		1984	58081	52965	5116	522805
		1985	65869	60048	5821	580861
		1986	72619	66541	6078	587952

S. S. Y. B. — Ministry of Health			S. S. K. — Social Insurance			Diğerleri — Others		
Taburcu Discharged	Ölen Death	Yatılan gün Patient-Day	Taburcu Discharged	Ölen Death	Yatılan gün Patient-Day	Taburcu Discharged	Ölen Death	Yatılan gün Patient-Day
7795	—	64346	3996	1	34624	6551	11	59458
10152	—	83806	5338	—	44893	6401	—	50110
11944	—	93884	6560	—	54865	7527	—	65387
11171	—	87760	6728	—	57723	6276	—	52219
13049	—	98125	7685	—	43182	3962	—	25579
1218	—	9727	813	2	7462	2204	5	26167
1515	—	13459	1279	—	12692	1648	—	23678
1874	—	14373	1216	—	13935	1966	—	20614
1983	—	15268	1169	—	12177	1633	—	16098
2677	—	20971	1416	—	11966	309	—	2382
2503	10	20517	2372	1	22333	2226	—	20357
2826	32	22007	2856	4	26025	2607	3	20538
3504	47	25825	2846	6	23316	2804	2	21071
3946	14	28265	2898	2	23566	2335	2	18634
4562	17	32681	4255	9	25486	1433	19	10390
11151	445	127101	11892	303	116187	8363	349	102635
14223	487	144690	14154	529	136032	8248	381	95570
18861	542	183729	17616	383	149323	8892	289	101541
21910	486	199231	17152	321	142346	9200	310	97583
26211	462	213192	23061	396	102782	11607	474	62949
6508	100	51405	4360	7	40324	1774	29	17185
5481	37	44306	3746	9	37389	1623	40	16146
5766	18	44796	4823	11	42277	1777	39	16747
5957	47	41723	4507	4	44003	1521	37	13295
5814	32	41937	6008	15	47741	454	7	4480
4605	279	56436	4296	270	45084	3452	279	41474
4420	278	47710	3574	215	37169	3553	249	41513
5857	384	72060	4478	179	41326	4082	310	41178
6038	388	71580	3865	229	40498	3524	270	35327
7165	403	77900	4666	243	24290	3194	358	23960
6929	340	44177	6991	308	63991	4156	252	40167
8596	436	58808	8183	372	72216	3941	232	36299
10353	371	70095	9980	482	87730	4575	300	48445
10903	402	73993	10148	470	90919	4080	296	46611
13316	490	83188	9359	301	88116	3160	308	30233
7873	1026	82157	6544	557	72949	5355	499	63213
10707	1304	108926	8013	749	94160	3872	380	40697
12740	1574	137019	8772	611	97435	4695	413	50569
14608	1649	144965	8342	608	104235	5190	480	46330
15904	1620	159257	8530	616	95141	2268	412	31228
22311	2421	213617	11208	844	108028	6173	847	75915
25805	2845	252240	13099	1096	125274	6120	855	74180
30981	3102	301746	14498	1126	141173	7486	888	79886
35340	3570	337103	16377	1315	160573	8331	936	83185
38068	3748	350877	19779	1201	150346	8694	1129	86729

Tablo : 4.4. Devamı

Table : 4.4. Continued

Kod Kode	Hastalıklar Diseases	Yıl Year	Genel Toplam — General Total			
			Toplam Total	Taburcu Discharged	Ölen Death	Yatılan gün Patient-Day
A 85	Serebro-vasküler hastalık Cerebrovascular disease	1982	19541	15715	3826	205397
		1983	23022	18044	4978	205151
		1984	26339	21497	4842	256516
		1985	30230	25033	5197	283134
		1986	33927	26901	7026	269528
A 86	Arter, arteriol ve kapillerlerin hastalıkları Diseases of arteries, arterioles and capillaries	1982	7697	7290	407	93986
		1983	7757	7327	430	83167
		1984	10026	9535	491	111189
		1985	11453	10826	627	120112
		1986	12316	11480	836	101471
A 87	Vena trombozu ve emboli Venous thrombosis and embolism	1982	2570	2465	105	29867
		1983	2970	2795	175	34127
		1984	3852	3651	201	37957
		1985	3931	3713	218	37224
		1986	3543	3408	135	28755
A 88	Dolaşım sisteminin diğer hastalıkları Other diseases of circulatory system	1982	13263	12794	469	115120
		1983	15867	15243	624	125855
		1984	18684	18060	624	141258
		1985	17228	16570	658	126555
		1986	17737	17023	714	129832
A 89	Solunum sisteminin akut enfeksiyonları Acute respiratory infections	1982	21926	21490	436	103850
		1983	22177	21785	392	126655
		1984	25806	25366	440	152292
		1985	26182	25735	447	143210
		1986	26089	25742	347	132949
A 90	Grip Influenza	1982	11046	10985	61	71513
		1983	12979	12907	72	76530
		1984	11530	11461	69	70216
		1985	11538	11433	105	67798
		1986	13260	13226	34	74222
A 91	Virüs pnömonisi Viral pneumonia	1982	3875	3731	144	26020
		1983	5001	4810	191	33756
		1984	3555	3414	141	21340
		1985	3478	3310	168	23600
		1986	5033	4850	183	30754
A 92	Diğer pnömoni şekilleri Other pneumonia	1982	41341	38043	3298	276545
		1983	58167	53991	4176	411690
		1984	58115	54271	3844	396013
		1985	57254	53876	3378	373646
		1986	77458	72642	4816	432263
A 93	Bronşit, amfizem ve astma Bronchitis, emphysema and asthma	1982	38896	38381	515	386660
		1983	41981	41380	601	340923
		1984	50950	50305	645	466720
		1985	56141	55362	779	517493
		1986	64018	63169	849	628654

S. S. Y. B. — Ministry of Health			S. S. K. — Social Insurance			Diğerleri — Others		
Taburcu Discharged	Ölen Death	Yatılan gün Patient-Day	Taburcu Discharged	Ölen Death	Yatılan gün Patient-Day	Taburcu Discharged	Ölen Death	Yatılan gün Patient-Day
6883	2045	85971	3973	689	50074	4859	1092	69352
8818	2487	90532	4495	671	52612	4731	1620	62007
10556	2631	116806	5464	976	63090	5477	1241	76620
13722	3079	142994	5726	1105	74602	5585	1013	65538
14823	3678	148734	6593	1040	56456	5485	2308	64338
3063	157	32869	1683	72	17559	2544	178	43558
3081	199	28329	2014	92	22161	2232	139	32677
4347	212	45414	2846	105	29534	2342	174	36241
4947	273	50369	3154	118	31259	2725	236	38484
6364	324	54007	2810	156	23210	2306	356	24254
977	44	10303	752	19	6962	736	42	12632
1144	62	12463	718	40	6169	933	73	15495
1463	79	12476	926	21	8045	1262	101	17436
1573	85	13534	929	16	7515	1211	117	16175
1803	84	15772	1100	21	7499	505	30	5484
5011	206	37526	5112	118	48979	2671	145	28615
5568	311	42546	7097	167	60322	2578	146	22987
7099	313	50238	8293	182	65783	2668	129	25237
7155	356	50555	7033	182	58242	2382	120	17758
6939	351	51349	6726	199	52528	3358	164	25955
12222	247	45200	7509	97	46970	1759	92	11680
11269	227	57108	8194	82	55285	2322	83	14262
13410	240	71420	9664	124	65606	2292	76	15266
14659	263	70421	8035	106	53639	3041	78	19150
15444	183	72725	8860	139	51825	1438	25	8399
5760	27	37045	4327	32	29973	898	2	4495
6230	47	39188	5840	25	33418	837	—	3924
5621	52	32519	4708	17	32654	1132	—	5043
5808	50	32568	4646	55	29262	979	—	5968
6785	24	34083	5435	10	31585	1006	—	8554
1580	88	9874	2011	54	14836	140	2	1310
2204	118	15157	2073	59	11948	533	14	6651
2227	97	11745	724	23	5485	463	21	4110
2107	122	13241	762	18	6659	441	28	3700
3258	159	19189	1537	20	10960	55	4	605
24271	2326	167174	10766	659	82005	3006	313	27366
31604	3110	195505	14663	681	120544	7724	385	95641
34410	2853	230307	16191	689	130150	3670	302	35556
35820	2597	243201	14610	522	100479	3446	259	29966
37986	2535	269382	16753	805	100134	17903	1476	62747
21888	298	209184	12487	110	138634	4006	107	38842
26530	437	220996	14509	155	118177	341	9	1750
29622	396	267947	16086	177	153886	4597	72	44887
32061	428	290163	17809	229	184309	5492	122	43011
32169	471	300623	18180	184	177456	12820	194	150575

Tablo : 4.4. Devamı

Table : 4.4. Continued

Kod Kode	Hastalıklar Diseases	Yıl Year	Genel Toplam — General Total			
			Toplam Total	Taburcu Discharged	Ölen Death	Yatılan gün Patient-Day
A 94	Bademciklerin ve adenoid vejetasyonların hipertrofisi Hypertrophy of tonsils and adenoids	1982	20564	20507	57	76984
		1983	24232	24180	52	88227
		1984	29644	29598	46	103225
		1985	28473	28397	76	103638
		1986	29223	29161	62	113845
A 95	Ampiyem ve akciğer absesi Empyema and abscess of lung	1982	4303	4142	161	81026
		1983	4383	4209	174	73068
		1984	5255	5092	163	112381
		1985	4958	4772	186	77709
		1986	5764	5600	164	92688
A 96	Solunum sisteminin diğer hastalıkları Other disease of respiratory system	1982	30260	29583	677	327173
		1983	35173	34340	833	349449
		1984	39990	39008	982	376565
		1985	41208	40476	732	407262
		1986	41266	40454	812	476646
A 97	Diş ve dişleri destekliyen dokuların hastalıkları Diseases of teeth and supporting structures	1982	1038	1012	26	7347
		1983	1684	1676	8	15354
		1984	1853	1853	—	13652
		1985	2799	2770	29	19272
		1986	3763	3719	44	24694
A 98	Mide ülseri Peptic ulcer	1982	32632	31917	715	311214
		1983	35820	35121	699	325476
		1984	39897	39146	751	344065
		1985	37937	37349	588	331451
		1986	47469	46702	767	342432
A 99	Gastrit ve duodinit Gastritis and duodenitis	1982	22627	22448	179	165674
		1983	24782	24602	180	175750
		1984	27713	27527	186	195876
		1985	25554	25422	132	179440
		1986	25917	25807	110	171080
A 100	Apandisit Appendicitis	1982	63092	62917	175	384099
		1983	63173	63014	159	397989
		1984	63583	63415	168	416227
		1985	65246	65110	136	412030
		1986	75428	75303	125	429874
A 101	Bağırsak tıkanması ve fıtık Intestinal obstruction and hernia	1982	56451	55593	858	428403
		1983	58860	57955	905	439788
		1984	63814	62936	878	492912
		1985	68128	67320	808	497251
		1986	71468	70625	843	512425
A 102	Karaciğer sirozu Cirrhosis of liver	1982	6020	5419	601	64484
		1983	6406	5842	564	67245
		1984	6929	6448	481	68508
		1985	7454	6897	557	76193
		1986	6515	5921	594	55932

S. S. Y. B. — Ministry of Health			S. S. K. — Social Insurance			Diğerleri — Others		
Taburcu Discharged	Ölen Death	Yatılan gün Patient-Day	Taburcu Discharged	Ölen Death	Yatılan gün Patient-Day	Taburcu Discharged	Ölen Death	Yatılan gün Patient-Day
7450	19	26356	8427	14	35471	4630	24	14157
9413	42	33912	10106	7	40110	4661	3	14205
12408	24	42140	11764	5	45086	5426	17	15999
12042	44	43794	11244	29	44771	5111	3	15073
13060	49	44704	10207	6	42986	5894	7	26155
2148	77	46152	966	51	19676	1028	33	15103
2013	86	33631	1634	47	30392	562	41	9045
2225	88	39858	1718	50	45852	1149	25	26671
2331	96	42171	1257	36	18441	1184	54	17037
3148	88	48422	1313	34	23040	1139	42	21223
13044	293	154322	8716	187	95350	7823	197	77501
16392	412	174871	10560	181	85118	7388	240	89460
19116	409	197102	12438	223	102205	7484	350	77193
20178	352	185694	12467	184	135802	7831	196	85766
19662	419	198240	12591	153	178509	8201	240	99897
376	16	2332	488	10	3626	148	—	1389
432	6	3571	1138	—	10713	106	2	1070
816	—	2446	971	—	10759	66	—	447
1117	5	5361	1310	23	11896	343	1	2015
2251	8	8521	1446	34	13811	222	2	2362
15257	357	137055	10745	166	106497	5915	192	67662
16891	391	154642	12280	153	110981	5950	155	59853
20566	386	170621	12088	156	114735	6492	209	58709
20204	274	170961	11289	140	108608	5856	174	51882
22531	302	160455	13150	180	96165	11021	285	85812
11653	104	76134	8025	42	66329	2770	33	23211
13248	113	87863	8438	39	64785	2916	28	23102
16421	121	101703	8318	30	70296	2788	35	23877
15154	86	95223	7841	29	67235	2427	17	16982
16148	77	98798	8104	21	57346	1555	12	14936
42047	136	254892	12493	17	85142	8377	22	44065
40671	111	264019	14374	27	91142	7969	21	42828
41345	98	277173	13978	23	96989	8092	47	42065
44061	81	276467	13569	16	93879	7480	39	41684
47459	107	277632	15414	12	89223	12430	6	63019
32550	596	240308	13568	103	114556	9475	154	73539
34546	610	260726	14808	116	119814	8601	179	59248
38472	592	289949	15892	106	131225	8572	180	71738
40768	569	295662	17938	73	135247	8614	166	66342
43870	503	305584	18059	207	135639	8696	133	71202
2222	176	23088	1466	154	16453	1731	271	24933
2356	176	24280	1576	145	18332	1910	243	24633
2458	155	24472	1694	120	17655	2296	206	26381
2899	179	27165	1643	118	20343	2355	260	28685
3675	267	33530	1823	217	16409	423	110	5993

Tablo : 4.4. Devamı

Table : 4.4. Continued

Kod Kode	Hastalıklar Diseases	Yıl Year	Genel Toplam — General Total			
			Toplam Total	Taburcu Discharged	Ölen Death	Yatılan gün Patient-Day
A 103	Safra taşı ve kolesistit Cholelithiasis and cholecystitis	1982	22217	21940	277	213644
		1983	25249	24974	275	234782
		1984	28709	28341	368	269057
		1985	29905	29573	332	284368
		1986	29537	29278	259	270830
A 104	Sindirim sisteminin diğer hastalıkları Other diseases of digestive system	1982	33368	32326	1042	262035
		1983	38777	37706	1071	275869
		1984	44748	43674	1074	327954
		1985	47861	46778	1083	334804
		1986	56768	55535	1233	352484
A 105	Akut nefrit Acute nephritis	1982	7511	7117	394	67191
		1983	7107	6724	383	63211
		1984	7436	7116	320	64469
		1985	6728	6422	306	64884
		1986	6638	6244	394	56247
A 106	Diğer nefrit ve nefrozlar Other nephritis and nephrosis	1982	8082	7639	443	85909
		1983	8049	7642	407	80715
		1984	8718	8307	411	84895
		1985	9014	8602	412	82602
		1986	8870	8460	410	86964
A 107	Böbrek enfeksiyonları Infections of kidney	1982	12158	11864	294	97616
		1983	14645	14239	406	119979
		1984	16619	16043	576	131263
		1985	16728	16222	506	121910
		1986	17328	16786	542	120068
A 108	İdrar sistemi taşları Calculus of urinary system	1982	15606	15527	79	158512
		1983	17493	17378	115	179808
		1984	22018	21936	82	207781
		1985	21013	20911	102	198326
		1986	21059	20997	62	179936
A 109	Prostat hiperplazisi Hyperplasia of prostate	1982	11562	11293	269	161764
		1983	12180	11907	273	169023
		1984	13681	13389	292	189191
		1985	14710	14135	575	187272
		1986	13624	13195	429	175253
A 110	Meme hastalıkları Diseases of breast	1982	2554	2539	15	22058
		1983	3157	3145	12	24992
		1984	3808	3783	25	29370
		1985	3803	3793	10	27075
		1986	3500	3490	10	22896
A 111	Uro-genital sistemin diğer hastalıkları Other diseases of genito-urinary system	1982	59230	58898	332	396921
		1983	67137	66779	358	447516
		1984	78408	77995	413	505810
		1985	80459	80040	419	530353
		1986	98156	97701	455	539362

S. S. Y. B. — Ministry of Health			S. S. K. — Social Insurance			Diğerleri — Others		
Taburcu Discharged	Ölen Death	Yatılan gün Patient-Day	Taburcu Discharged	Ölen Death	Yatılan gün Patient-Day	Taburcu Discharged	Ölen Death	Yatılan gün Patient-Day
10831	149	100629	5669	66	60654	5440	62	52361
12264	136	111610	6897	65	69568	5813	74	53604
14555	207	135789	7467	82	75980	6318	79	57288
16018	169	150647	7613	84	78406	5942	79	55315
18340	171	168504	7934	65	72886	3004	23	29440
14256	497	104900	11404	266	92005	6666	279	65130
15432	581	107663	15625	247	112026	6649	243	56180
19470	609	138942	17321	253	121424	6883	212	67588
21446	580	148900	17985	196	116462	7347	307	69442
26658	522	155087	15212	174	106739	13665	537	90658
3200	83	27347	2361	156	24457	1556	155	15387
3108	97	25111	2420	133	23849	1196	153	14251
3680	95	28765	2313	87	22668	1123	138	13036
3088	86	23678	2199	98	23856	1135	122	17350
3281	141	24842	2259	177	19280	704	76	12125
3348	174	32392	1980	59	20888	2311	210	32629
3367	186	30478	2087	52	21291	2188	169	28946
4148	204	35502	2250	62	26173	1909	145	23220
4067	152	34737	2199	73	21260	2336	187	26605
3327	172	29887	2390	65	25794	2743	173	31283
5798	130	38283	3775	54	32748	2291	110	26585
7306	124	49536	4388	123	38386	2545	159	24057
8910	188	62117	4366	133	36639	2767	255	32507
9738	179	62011	4024	168	37207	2460	159	22692
10374	257	64540	5011	175	37764	1401	110	17764
6797	28	66054	4396	13	45963	4334	38	46495
7536	47	74463	4941	19	48656	4901	49	56689
10217	42	95523	6458	13	55719	5261	27	56539
10465	55	94093	5774	17	58491	4672	30	45742
12516	47	104267	6749	11	59412	1732	4	16257
5963	140	87971	2162	53	29487	3168	76	44306
5916	166	91415	2547	53	35462	3444	54	42146
7000	174	106716	2799	49	37287	3590	69	45188
7782	474	106679	3051	51	39117	3302	50	41476
9116	173	115698	3243	139	41430	836	117	18125
890	12	8419	758	2	6431	891	1	7208
1370	2	11081	803	1	7008	972	9	6903
1461	11	13020	1260	5	9292	1062	9	7058
1586	5	10731	1347	3	9970	860	2	6374
1846	9	11564	1198	—	7008	446	1	4324
27843	154	175083	16420	31	106197	14635	147	115641
36400	180	217267	28604	37	126852	11775	141	103397
42887	167	251771	21736	45	142875	13372	201	111164
44250	186	270444	23559	34	151103	12231	199	108806
51891	207	299924	26418	115	145041	19392	133	94397

Tablo : 4.4. Devamı

Table : 4.4. Continued

Kod Kode	Hastalıklar Diseases	Yıl Year	Genel Toplam — General Total			
			Toplam Total	Taburcu Discharged	Ölen Death	Yatılan gün Patient-Day
A 112	Gebelik ve lohusalık hali toksemileri Toxaemias of pregnancy and the puerperium	1982	17249	17165	84	77563
		1983	18891	18770	121	72408
		1984	11966	11892	74	58921
		1985	19329	19071	258	78688
		1986	15467	15211	256	65594
A 113	Gebelik ve doğurma kanamaları Haemorrhage of pregnancy and childbirth	1982	25316	25182	134	85974
		1983	25204	25142	62	93772
		1984	30948	30886	62	104849
		1985	29133	29076	57	112166
		1986	38554	38507	47	140039
A 114	Adli endikasyonlarla yaptırılan düşük Abortion induced for legal indications	1982	7015	7004	11	26990
		1983	6810	6792	18	25939
		1984	15139	15097	42	38895
		1985	17438	17412	25	48474
		1986	15353	15337	16	42294
A 115	Diğer ve tasrih edilemeyen düşük Other and unspecified abortion	1982	50699	50628	71	141059
		1983	55351	55317	34	154876
		1984	59470	59398	72	158605
		1985	55998	55942	56	143873
		1986	63771	63710	61	164444
A 116A	Lohusalık humması Sepsis of puerperium	1982	7291	7254	37	25595
		1983	6466	6434	32	29701
		1984	8288	8264	24	33220
		1985	3679	3656	23	13853
		1986	3561	3548	13	13258
A 116B	Doğum ve diğer lohusalık enfeksiyonları Other sepsis of childbirth and the puerperium	1982	6038	6000	38	29475
		1983	4947	4920	27	18255
		1984	7978	7944	34	42800
		1985	4211	4188	23	22022
		1986	3950	3929	21	13517
A 117	Gebelik, doğurma ve lohusalık halinin diğer komplikasyonları Other complications of pregnancy, childbirth and the puerperium	1982	90641	90465	176	350544
		1983	88847	88617	230	337591
		1984	115102	114916	186	406221
		1985	84142	83996	146	391791
		1986	100468	100311	157	458184
A 118	Komplikasyondan bahsedilmeksizin doğurma Delivery without mention of complication	1982	377264	377046	218	789618
		1983	405707	405642	65	846422
		1984	421504	421488	16	872952
		1985	470269	470198	71	940314
		1986	549996	549943	53	1134880
A 119	Deri ve deri altı dokusu enfeksiyonları Infections of skin and subcutaneous tissue	1982	17531	17484	47	111112
		1983	23712	23634	78	139749
		1984	16520	16436	84	116279
		1985	16713	16572	141	126377
		1986	18984	18821	163	136564

S. S. Y. B. — Ministry of Health			S. S. K. — Social Insurance			Diğerleri — Others		
Taburcu Discharged	Ölen Death	Yatılan gün Patient-Day	Taburcu Discharged	Ölen Death	Yatılan gün Patient-Day	Taburcu Discharged	Ölen Death	Yatılan gün Patient-Day
13329	58	54455	2460	13	15247	1376	13	7861
14900	82	54654	2916	20	12033	954	19	5721
7097	59	32518	3422	3	19912	1373	12	6491
14997	103	55219	3000	6	15527	1074	149	7942
9781	151	42850	4412	53	17220	1018	52	5524
17672	44	52020	4770	77	20868	2740	13	13086
14482	56	50757	7684	4	29310	2976	2	13705
13778	46	48692	14861	12	46188	2247	4	9969
17034	36	62190	9951	13	40619	2091	8	9357
19645	36	69865	10203	7	43007	8359	4	27167
4290	4	14889	1882	6	8958	832	1	3143
4634	12	15655	1629	5	8347	529	1	1937
11531	24	25324	2776	18	11174	790	—	2397
11617	23	23280	5297	2	20813	499	—	4381
11741	12	29428	3034	4	10904	562	—	1952
37200	49	93506	8710	16	32233	4718	6	15320
43464	27	107310	8309	2	31734	3544	5	15832
46092	58	112739	10267	8	34901	3039	6	10965
45335	41	104189	8489	4	34661	2118	11	5023
48141	54	113796	7945	5	29985	7624	2	20663
4326	32	14753	1742	4	6674	1186	1	4168
3838	27	14034	2032	3	9266	564	2	6401
4551	19	14027	2998	1	13351	715	4	5842
2747	19	9504	674	4	2727	235	—	1622
2847	12	9698	556	—	2509	145	1	1651
3616	26	15118	1178	6	7665	1206	6	6692
2560	17	7462	1178	2	6033	1182	8	4760
2577	29	17096	3880	3	22140	1487	2	3564
2280	9	8396	821	9	4626	1087	5	9000
2113	13	8670	1688	3	4403	128	5	444
49467	138	200390	25353	16	106575	15345	22	43579
58207	132	210851	22927	88	51364	7483	10	75376
65757	161	243010	41608	17	124811	7551	8	38400
49847	113	227000	25309	24	120245	8840	9	44546
61585	136	259780	22487	12	110017	16239	9	88387
239271	95	396918	86953	105	215005	50822	18	177695
282662	55	537341	85443	4	203100	37537	6	105981
306491	—	574739	75069	6	185003	39928	10	113210
327640	45	587920	105436	18	253781	37122	8	98613
357995	33	648802	115334	10	284010	76614	10	202068
8353	26	56193	6385	5	37666	2746	16	17253
7863	53	61986	13926	5	61617	1845	20	16146
9456	60	61958	5170	13	37789	1810	11	16532
9656	37	70629	4644	1	37378	2272	103	18370
11106	72	79209	5529	58	36384	2186	33	20971

Tablo : 4.4. Devamı

Table : 4.4. Continued

Kod Kode	Hastalıklar Diseases	Yıl Year	Genel Toplam — General Total			
			Toplam Total	Taburcu Discharged	Ölen Death	Yatılan gün Patient-Day
A 120	Deri ve deri altı dokusunun diğer hastalıkları Other diseases of skin and subcutaneous tissue	1982	13470	13428	42	128323
		1983	15524	15464	60	142616
		1984	16929	16880	49	159790
		1985	17062	17024	38	148528
		1986	17716	17641	75	152979
A 121	Artrit ve spondilit Arthritis spondylitis	1982	11178	11151	27	159736
		1983	13172	13138	34	192799
		1984	14703	14678	25	212312
		1985	17227	17202	25	238773
		1986	16105	16038	67	215603
A 122	Kas romatizması ve belirtilmeyen romatizma Non-articular rheumatism and rheumatism unspecified	1982	6857	6780	77	75060
		1983	7113	7097	16	83656
		1984	8166	8158	8	93802
		1985	8643	8632	11	96938
		1986	8243	8137	106	90630
A 123	Osteomyelit ve periyostit Osteomyelitis and periostitis	1982	4471	4446	25	93523
		1983	5485	5470	15	104352
		1984	5333	5316	17	90587
		1985	4630	4602	28	75313
		1986	4488	4368	120	67097
A 124	Ankiloz ve sonradan olma kemik - kas biçimsizlikleri Ankylosis and acquired musculoskeletal deformities	1982	3875	3867	8	58762
		1983	4250	4241	9	75900
		1984	9600	9561	39	160314
		1985	10331	10302	29	166797
		1986	10983	10909	74	154864
A 125	Kemik - kas sistemi ve bağ dokusunun diğer hastalıkları Other diseases of musculoskeletal system and connective tissue	1982	13526	13443	83	175251
		1983	17267	17182	85	216177
		1984	24239	24134	105	313712
		1985	26203	26096	107	321742
		1986	25518	25344	174	307512
A 126	Spina bifida Spina bifida	1982	877	841	36	10626
		1983	1200	1186	14	11294
		1984	1286	1266	20	10716
		1985	1052	1026	26	11696
		1986	1570	1541	29	15856
A 127	Kalbin doğuştan gelme anomalileri Congenital anomalies of heart	1982	1519	1389	130	20174
		1983	1724	1621	103	18404
		1984	2794	2607	187	33969
		1985	2542	2393	149	35988
		1986	1305	1219	86	19793
A 128	Dolaşım sisteminin doğuştan gelme diğer anomalileri Other congenital anomalies of circulatory system	1982	552	511	41	5186
		1983	732	707	25	5529
		1984	1000	977	28	6216
		1985	985	957	28	9145
		1986	894	816	78	4935

S. S. Y. B. — Ministry of Health			S. S. K. — Social Insurance			Diğerleri — Others		
Taburcu Discharged	Ölen Death	Yatılan gün Patient-Day	Taburcu Discharged	Ölen Death	Yatılan gün Patient-Day	Taburcu Discharged	Ölen Death	Yatılan gün Patient-Day
5814	27	42380	4614	3	39631	3000	12	46312
7262	26	61307	4708	13	38940	3494	21	42369
8454	24	67780	4632	5	41857	3794	20	50153
8805	18	66797	5040	3	40959	3179	17	40772
9961	26	73808	4711	7	42441	2969	42	36730
5717	6	83113	3676	3	44858	1758	18	31765
7591	22	112299	3644	5	46398	1903	7	34102
8969	14	130435	3595	2	47520	2114	9	34357
9913	18	135836	4545	2	65256	2744	5	37681
10663	24	152011	4415	3	50962	960	40	12630
2992	10	30876	2531	4	29177	1257	63	15007
3203	8	36317	3054	3	36822	840	5	10517
4580	5	52958	2756	—	29827	822	3	11017
4850	9	54682	2807	1	31712	975	1	10544
4824	88	53640	3021	11	31507	292	7	5483
3022	8	68781	787	1	11541	637	16	13201
3725	12	68580	1007	2	12610	738	1	23162
3390	13	61173	1098	1	12444	828	3	16970
3072	20	49086	790	2	11467	740	6	14760
3284	64	51649	815	33	10576	269	23	4872
1569	5	26949	871	—	10185	1427	3	21628
2256	4	40171	745	—	8791	1240	5	26938
7297	35	132039	1078	—	9681	1186	4	18594
8074	28	140068	876	—	10542	1352	1	16187
4105	51	56013	1905	4	24411	4899	19	74440
4104	34	55398	4925	10	57794	4414	39	62059
6759	23	81841	5310	16	65140	5113	46	69196
11464	53	162405	6974	10	78649	5696	42	72658
12998	62	177539	7095	14	77383	6003	31	66820
12041	135	138671	7178	14	88230	6125	25	80611
306	6	4643	281	12	2720	254	18	3263
132	2	1844	943	3	7282	111	9	2168
203	9	1705	646	5	4486	417	6	4525
139	5	1505	632	11	6325	255	10	3866
539	16	5355	795	13	8349	207	—	2152
546	46	11728	98	6	643	745	78	7803
477	35	6923	156	13	1100	988	55	10381
733	66	12303	231	17	1827	1643	104	19839
831	69	19719	148	13	1431	1414	67	14838
793	63	13794	172	12	2057	254	11	3942
102	10	951	71	8	776	338	23	3450
171	10	1280	137	2	1248	399	13	3001
316	15	1907	216	—	896	440	13	3413
288	14	3086	176	2	1088	493	12	4971
246	40	1455	204	2	979	366	36	2501

Tablo : 4.4. Devamı

Table : 4.4. Continued

Kod Kode	Hastalıklar Diseases	Yıl Year	Genel Toplam — General Total			
			Toplam Total	Taburcu Discharged	Ölen Death	Yatılan gün Patient-Day
A 129	Yarık damak ve yarık dudak Cleft palate and cleft lip	1982	1124	1108	16	11517
		1983	1148	1139	9	11284
		1984	1428	1422	6	13362
		1985	1362	1348	14	11579
		1986	1504	1490	14	13043
A 130	Doğuştan gelme bütün diğer anomallier All other congenital anomalies	1982	7871	7578	293	92937
		1983	9144	8801	343	99700
		1984	10819	10401	418	120439
		1985	10868	10489	379	122547
		1986	9987	9669	318	112817
A 131	Doğum tromatizması ve güç doğurma Birth injury and difficult labour	1982	5452	5389	63	31715
		1983	6776	6672	104	38219
		1984	6672	6564	108	42474
		1985	9919	9781	138	59200
		1986	8168	7984	202	49457
A 132	Placenta ve kordon afetleri Conditions of placenta and cord	1982	2638	2416	222	10574
		1983	4570	4318	252	17364
		1984	3059	2784	275	12669
		1985	3314	3110	204	12389
		1986	3330	3081	249	10972
A 133	Yeni doğanın hemolitik hastalığı Haemolytic disease of newborn	1982	2386	1961	425	11621
		1983	3718	3189	529	17127
		1984	6400	5579	821	27841
		1985	7492	6699	793	35484
		1986	7339	6523	816	30430
A 134	Başka yerlere girmiyen anoxia ve hypoxa halleri Anoxic and hypoxic conditions not elsewhere classified	1982	1151	978	173	6625
		1983	1128	865	263	5510
		1984	1681	1426	255	10648
		1985	2121	1689	432	14518
		1986	3998	3337	661	24738
A 135	Perinatal morbidite ve mortalitenin diğer sebepleri Other causes of perinatal morbidity and mortality	1982	5790	4409	1381	31281
		1983	5095	4169	926	28593
		1984	6882	5046	1836	36587
		1985	7799	6033	1766	47448
		1986	7790	6374	1416	40035
A 136	Psikozdan söz edilmeksizin ihtiyarlık Senility without mention of psychosis	1982	1997	1898	99	15414
		1983	1758	1122	636	35948
		1984	2358	2144	214	31860
		1985	1361	1327	34	44779
		1986	3239	2943	296	66813
A 137	Semptomlar ve iyice tanımlanmayan diğer afetler Symptoms and other ill-defined conditions	1982	14852	14013	839	110728
		1983	18909	18171	738	148876
		1984	33249	32284	965	179364
		1985	30432	29202	1230	171076
		1986	42975	41653	1322	264526

S. S. Y. B. — Ministry of Health			S. S. K. — Social Insurance			Diğerleri — Others		
Taburcu Discharged	Ölen Death	Yatılan gün Patient-Day	Taburcu Discharged	Ölen Death	Yatılan gün Patient-Day	Taburcu Discharged	Ölen Death	Yatılan gün Patient-Day
277	5	2321	183	2	1349	648	9	7947
352	5	3104	132	1	1497	655	3	6683
429	4	4129	208	1	2059	785	1	7174
397	5	3263	318	1	2702	633	8	5614
710	13	6187	652	—	4961	128	1	1895
3236	65	41041	1697	77	19941	2645	151	31955
3754	107	41344	1760	49	16789	3287	187	41567
4601	123	51794	2492	64	26493	3308	231	42152
4806	142	52780	2267	68	23467	3416	169	46300
4934	142	52850	2378	82	30283	2357	94	29684
3235	34	18264	893	5	7168	1261	24	6283
4324	57	21147	1478	25	12309	870	22	4763
3896	66	25950	1386	9	8858	1282	33	7666
5289	66	31157	2852	30	19438	1640	42	8605
6169	71	38530	1431	108	8089	384	23	2838
1461	27	4963	556	161	2848	399	34	2763
1641	7	6979	2369	239	8322	308	6	2063
1497	26	5830	959	233	4355	328	16	2484
1930	62	6291	836	132	3059	344	10	3039
1931	72	6486	978	162	3550	172	15	936
388	118	2129	999	177	5809	574	130	3683
1151	266	4280	962	62	5083	1076	201	7764
2918	425	13250	1185	49	5689	1376	347	8902
3436	403	14271	1634	72	10468	1629	318	10745
3555	413	13819	1676	181	9533	1292	222	7078
315	95	957	584	64	5360	79	14	308
320	107	1197	484	108	3830	61	48	483
503	121	2864	659	91	6055	264	43	1729
404	128	2359	1037	157	9711	248	147	2448
1063	364	6663	1533	107	11171	741	190	6904
2255	384	15379	1395	665	9954	759	332	5948
2403	403	16052	1081	244	5276	685	279	7265
1839	409	13101	1091	1014	13805	2116	413	9681
2164	560	17013	2706	794	18566	1163	412	11869
3217	714	19840	1694	497	13368	1463	205	6827
1096	55	5753	383	4	4874	419	40	4787
398	22	2545	570	557	8544	154	57	24859
1262	142	9181	264	3	2653	618	69	20026
372	9	3540	673	18	6434	282	7	34805
1353	182	29307	596	21	13571	994	93	23935
6080	343	40599	3832	206	25497	4101	290	44632
11958	519	83628	3949	104	34622	2264	115	30626
21860	626	99514	7269	260	46359	3155	79	33491
18579	780	94291	8014	274	46851	2609	176	29934
28985	902	145602	6179	184	50247	6489	236	68677

Tablo : 4.4. Devamı

Table : 4.4. Continued

Kod Kode	Hastalıklar Diseases	Yıl Year	Genel Toplam — General Total			
			Toplam Total	Taburcu Discharged	Ölen Death	Yatılan gün Patient-Day
AE 139	Motorlu taşıt kazaları Motor vehicle accidents	1982	23977	22649	1328	175048
		1983	26380	24726	1654	173612
		1984	30995	29379	1616	231329
		1985	32212	30630	1582	222737
		1986	34152	32609	1543	226480
AE 139	Diğer taşıt kazaları Other transport accidents	1982	12432	11955	477	86861
		1983	10257	9797	460	104598
		1984	10883	10491	392	76527
		1985	10800	10495	305	94605
		1986	10581	10268	313	94165
AE 140A	Uyuşturucu ve diğer ilaçlarla olan kaza sonucu zehirlenmeler Accidental poisoning by drugs and medicament	1982	19668	19153	515	145680
		1983	16970	16547	423	53414
		1984	16703	16328	375	58872
		1985	17957	17585	372	54833
		1986	18401	18011	390	58631
AE 140B	Diğer katı ve sıvı maddelerle olan kaza sonucu zehirlenmeler Accidental poisoning by other solid and liquid substances	1982	6614	6409	205	32934
		1983	4816	4645	171	30110
		1984	5125	5028	97	30380
		1985	5490	5363	127	30946
		1986	5462	5371	91	21550
AE 140C	Gaz ve buharlarla olan kaza sonucu zehirlenmeler Accidental poisoning by gases and vapours	1982	5032	4882	150	16494
		1983	1718	1674	44	6637
		1984	2955	2906	49	13459
		1985	3949	3860	89	20554
		1986	2757	2701	56	18517
AE 141	Kaza sonucu düşmeler Accidental falls	1982	29753	28916	837	218914
		1983	34852	33919	933	256927
		1984	38392	37346	1046	251461
		1985	38715	37610	1105	263368
		1986	42195	40989	1206	269751
AE 142	Yangınların sebep olduğu kazalar Accidents caused by fires	1982	9276	8774	502	105566
		1983	7956	7407	549	77531
		1984	8176	7748	428	74897
		1985	8715	8273	442	80979
		1986	7309	7046	263	63311
AE 143	Kaza sonucu suda boğulma ve suya batma Accidental drowning and submersion	1982	765	743	22	5323
		1983	543	525	18	3093
		1984	706	685	21	3052
		1985	954	927	27	5699
		1986	846	810	36	5010
AE 144	Ateşli silah mermilerinin sebep olduğu kaza Accident caused by firearm missiles	1982	3638	3453	185	30072
		1983	3130	2960	170	25286
		1984	3257	3149	108	25544
		1985	3863	3698	165	31901
		1986	4351	4165	186	33874

S. S. Y. B. — Ministry of Health			S. S. K. — Social Insurance			Diğerleri — Others		
Taburcu Discharged	Ölen Death	Yatılan gün Patient-Day	Taburcu Discharged	Ölen Death	Yatılan gün Patient-Day	Taburcu Discharged	Ölen Death	Yatılan gün Patient-Day
15582	865	111713	3873	217	34827	3194	246	28508
16929	1102	103696	4170	253	33527	3627	299	36389
19256	1022	110574	5485	182	58056	4638	412	62699
18474	890	119578	4688	191	41135	7468	501	62024
25278	1285	166610	4050	115	36983	3281	143	22887
7749	277	42337	2411	51	19551	1795	149	24973
4542	131	26785	2432	116	22535	2823	213	55278
6564	271	47115	2403	57	13520	1524	64	15892
4463	116	51310	2731	69	27231	3301	120	16064
4002	118	41957	2962	82	29939	3304	112	22269
16326	432	113076	1675	38	18428	1152	45	14176
12672	326	32298	2495	53	11628	1380	44	9488
13806	284	45283	1362	40	6313	1160	51	7276
13698	290	39876	2541	27	19869	1346	55	5088
12121	219	28149	1581	20	9637	4309	151	20845
4706	125	18470	799	16	5918	904	64	8546
3052	113	10930	1219	27	17095	374	31	2085
3477	68	12826	1275	21	16451	276	8	1103
3244	100	9075	824	6	10954	1295	21	10917
4150	79	9036	1014	5	11091	207	7	1423
3879	100	12323	901	12	3903	102	38	268
1270	36	3421	184	6	836	220	2	2380
2225	34	6393	487	7	5799	194	8	1267
2579	43	10923	822	2	5901	459	44	3730
2112	55	10693	535	1	6846	54	—	978
18983	512	115604	6492	119	54370	3441	206	48940
22646	639	133009	7730	98	59512	3543	196	64406
25220	605	142485	8081	120	63468	4045	321	45508
23948	677	147044	7916	137	63941	5746	291	52383
25244	803	154880	9974	165	71292	5771	238	43579
6245	321	76291	1724	49	17245	805	132	12030
5004	389	48615	1625	59	16827	778	101	12089
4947	267	46142	1884	37	18809	917	124	9946
5111	271	46716	2105	36	19741	1057	135	14522
4988	238	35106	1901	24	15400	157	1	2805
335	9	1681	350	—	2794	58	13	848
378	10	1944	101	1	659	46	7	490
534	11	2045	130	8	862	21	2	145
702	18	4389	90	4	609	135	5	701
550	30	2946	204	6	1668	56	—	401
2523	122	21884	438	19	3548	492	44	4640
2357	126	21301	311	7	2022	292	37	1963
2285	85	18214	397	3	2078	467	20	5252
2742	109	22615	355	1	3016	601	55	6270
2798	131	22637	728	8	7793	639	47	3444

Tablo : 4.4. Devamı

Table : 4.4. Continued

Kod Kode	Hastalıklar Diseases	Yıl Year	Genel Toplam — General Total			
			Toplam Total	Taburcu Discharged	Ölen Death	Yatılan gün Patient-Day
AE 145	Başlıca sınai cinsten olan kazalar Accidents mainly of industrial type	1982	6284	6189	95	58455
		1983	6854	6694	160	58094
		1984	6516	6365	151	52337
		1985	8311	8142	169	59467
		1986	10000	9823	177	56867
AE 146A	Şüpheli hayvan ısırıkları Bites of suspicion animals	1982	8336	8137	199	58893
		1983	5727	5631	96	33229
		1984	7435	7374	61	56330
		1985	6340	6278	62	39535
		1986	4228	4173	55	23245
AE 146B	Bütün diğer kazalar All other accidents	1982	13624	13338	286	90100
		1983	17356	16932	424	124533
		1984	19851	19466	385	136957
		1985	19263	18849	414	127930
		1986	19505	18958	547	135023
AE 147	Kendini öldürme ve kendi kendini tromatize etme Suicide and self inflicted injury	1982	4882	4741	141	22975
		1983	4014	3908	106	22244
		1984	4611	4493	118	15941
		1985	3008	2934	74	20227
		1986	3820	3737	83	20821
AE 148	Bile bile yapılan adam öldürme ve tromatizma; adli müdahale Homicide and injury purposely inflicted by other persons; legal intervention	1982	3999	3895	104	22767
		1983	4288	4159	129	25115
		1984	4258	4178	80	24595
		1985	4834	4746	88	27722
		1986	4963	4875	88	26742
AE 149	Kaza sonucu veya bile bile yapıldığı tespit edilmeyen tromatizma Injury undetermined whether accidentally or purposely inflicted	1982	4395	4275	120	29029
		1983	9346	9233	113	108715
		1984	5574	5481	93	33122
		1985	8480	8229	251	37992
		1986	8936	8849	87	94756
AE 150	Harp harekâtının sebep olduğu tromatizma Injury resulting from operations for war	1982	—	—	—	—
		1983	—	—	—	—
		1984	—	—	—	—
		1985	—	—	—	—
		1986	—	—	—	—

S. S. Y. B. — Ministry of Health			S. S. K. — Social Insurance			Diğerleri — Others		
Taburcu Discharged	Ölen Death	Yatılan gün Patient-Day	Taburcu Discharged	Ölen Death	Yatılan gün Patient-Day	Taburcu Discharged	Ölen Death	Yatılan gün Patient-Day
3481	71	22040	2176	3	30933	532	21	5482
3297	97	21801	2880	63	32358	517	—	3935
3144	101	18689	2439	36	27386	782	14	6262
4019	57	24956	2304	48	26925	1819	64	7586
3699	62	19757	2441	13	20062	3683	102	17048
5098	112	31053	1796	45	18103	1243	42	9737
4591	74	24634	743	15	7161	297	7	1434
4762	—	27944	2139	34	25166	473	27	3220
3634	34	20257	2229	25	16604	415	3	2674
3056	38	15670	1056	15	7003	61	2	572
8916	179	52978	3051	63	26318	1371	44	10804
10195	199	66028	3587	73	29206	3150	152	29299
10908	162	68228	4800	58	34874	3758	165	33855
11548	245	74696	3749	63	29261	3552	106	23973
14596	346	87810	2397	85	31404	1965	116	15809
3912	116	19582	535	9	2295	294	16	1098
2793	77	7963	926	11	13422	189	18	859
3829	76	12568	370	7	1273	294	35	2100
1897	50	7532	905	20	12042	132	4	653
2180	59	9288	934	12	7863	623	12	3670
3239	68	16295	421	18	3623	235	18	2849
3461	104	19418	244	11	1518	454	14	4179
3393	51	16977	219	3	4072	566	26	3546
4134	63	22059	300	3	2362	312	22	3301
4340	75	22036	455	7	3543	80	6	1163
3199	91	18445	459	3	6776	617	26	3808
7519	75	91450	857	8	8092	857	30	9173
4065	67	21327	425	2	2747	991	24	9048
6323	166	23030	763	1	7849	1143	84	7113
7508	80	75336	836	4	10262	505	3	9158
—	—	—	—	—	—	—	—	—
—	—	—	—	—	—	—	—	—
—	—	—	—	—	—	—	—	—
—	—	—	—	—	—	—	—	—
—	—	—	—	—	—	—	—	—

Tablo : 4.5. Doğumevlerine yatanların 51 hastalık nedenine göre dağılımı

Table : 4.5. Distributin of in-patients by the list of 51 causes at the maternity

Hastalıklar Diseases	Yıl Year	Taburcu olan ve ölenler Discharged and deaths			Yatılan gün sayısı	Ortalama kalış gün sayısı
		Toplam Total	Taburcu Discharged	Ölen Death	Patient days	Average length of stay
Toplam	1982	277542	277317	225	802509	2.9
Total	1983	278961	278725	236	813573	2.9
	1984	299012	298794	218	858895	2.9
	1985	269084	268888	196	802216	3.0
	1986	307303	305195	2108	950575	3.0
D 1 Memenin habis uru	1982	14	14	—	114	8.1
Malignant neoplasm of breast	1983	30	30	—	330	11.0
	1984	56	56	—	663	11.8
	1985	61	61	—	690	11.3
	1986	59	59	—	690	11.7
D 2 Cervix uteri (uterus boynu) nin habis uru	1982	136	136	—	1555	11.4
Malignant neoplasm of cervix uteri	1983	96	96	—	1502	15.6
	1984	122	121	1	1707	14.0
	1985	255	255	—	2348	9.2
	1986	186	175	11	2139	11.5
D 3 Chorionepithelioma	1982	95	93	2	2212	23.3
Chorionepithelioma	1983	73	71	2	1504	20.6
	1984	119	119	—	2292	19.3
	1985	70	69	1	1649	23.6
	1986	119	106	13	2605	21.9
D 4 Uterusun diğer habis urları	1982	129	126	3	1459	11.3
Other malignant neoplasm of uterus	1983	180	177	3	1904	10.6
	1984	148	146	2	1526	10.3
	1985	65	63	2	964	14.8
	1986	86	74	12	1187	13.8
D 5 Yumurtalık, fallop borusu ve geniş ligamanın habis ulu	1982	94	93	1	925	9.8
Malignant neoplasm of ovary, fallopian tube and broad ligament	1983	22	22	—	201	9.1
	1984	63	62	1	732	11.6
	1985	10	10	—	125	12.5
	1986	29	29	—	241	8.3
D 6 Kadın genital organlarının diğer belirtilmeyen habis urları	1982	84	82	2	910	10.8
Malignant neoplasm of other and unspicified female genital organs	1983	149	147	2	1439	9.7
	1984	229	229	—	2414	10.5
	1985	230	229	1	1725	7.5
	1986	373	362	11	3750	10.1
D 7 Memenin selim uru	1982	342	342	—	3072	9.0
Benign neoplasm of breast	1983	234	232	2	2371	10.1
	1984	308	307	1	1197	3.9
	1985	143	143	—	529	3.7
	1986	271	262	9	1564	5.8
D 8 Uterus fibromu ve uterusun diğer selim uru	1982	2785	2776	9	31830	11.4
Uterine fibroma and other benign neoplasm of uterus	1983	2682	2673	9	31961	11.9
	1984	3007	3000	7	30617	10.2
	1985	3597	3589	8	39913	11.1
	1986	3104	3067	37	41886	13.5

Tablo : 4.5. Devamı

Table : 4.5. Continued

Hastalıklar Diseases	Yıl Year	Taburcu olan ve ölenler Discharged and deaths			Yatılan gün sayısı	Ortalama kalış gün sayısı
		Toplam Total	Taburcu Discharged	Ölen Death	Patient days	Average length of stay
D 9 Yumurtalığın selim uru Benign neoplasm of ovary	1982	1020	1019	1	8924	8.7
	1983	1256	1255	1	10967	8.7
	1984	1112	1111	1	11140	10.0
	1985	986	984	2	9916	10.1
	1986	955	947	8	9778	10.2
D 10 Kadın üro-genital organlarının diğer belirtilmeyen selim urları Benign neoplasm of other female genital organs	1982	432	432	—	3108	7.2
	1983	320	320	—	3180	9.9
	1984	283	283	—	3146	11.1
	1985	454	454	—	3265	7.2
	1986	380	380	—	2910	7.7
D 11 Memenin tabiatı belirtilmeyen urları Neoplasm of unspecified nature of breast	1982	382	382	—	1279	3.3
	1983	94	94	—	1143	12.2
	1984	132	132	—	955	7.2
	1985	80	80	—	757	9.5
	1986	87	87	—	816	9.4
D 12 Uterusun tabiatı belirtilmeyen urları Neoplasm of unspecified nature of uterus	1982	579	577	2	5438	9.4
	1983	752	751	1	8374	11.1
	1984	877	877	—	9278	10.6
	1985	827	826	1	8438	10.2
	1986	803	803	—	8658	10.8
D 13 Yumurtalığın tabiatı belirtilmeyen urları Neoplasm of unspecified nature of ovary	1982	272	272	—	2314	8.5
	1983	269	269	—	2489	9.3
	1984	415	415	—	3845	9.3
	1985	218	218	—	4676	21.4
	1986	220	220	—	2272	10.3
D 14 Kadının diğer üro-genital organlarının tabiatı belirtilmeyen urları Neoplasm of unspecified nature of other female genital organs	1982	336	336	—	2047	6.1
	1983	258	258	—	1513	5.9
	1984	382	380	2	3404	8.9
	1985	204	201	3	1780	8.7
	1986	217	217	—	2116	9.8
D 15 Sistit ve üretrit (Zührevi olmayan) Cystitis and urethritis (non-venereal)	1982	446	446	—	2326	5.2
	1983	278	278	—	1236	4.4
	1984	416	416	—	1756	4.2
	1985	707	707	—	1611	2.3
	1986	450	450	—	1360	3.0
D 16 Memenin kronik kistik ve diğer hastalıkları Chronic cystic disease of breast and other diseases of breast	1982	79	79	—	356	4.5
	1983	116	116	—	876	7.6
	1984	133	133	—	1768	13.3
	1985	88	88	—	724	8.2
	1986	87	87	—	734	8.4
D 17 Salpingitis and oforitis (ovarit) Acute salpingitis and oophoritis	1982	202	202	—	1159	5.7
	1983	238	238	—	1347	5.7
	1984	410	410	—	2091	5.1
	1985	431	431	—	2151	5.0
	1986	407	407	—	2388	5.9

Tablo : 4.5. Devamı

Table : 4.5. Continued

Hastalıklar Diseases	Yıl Year	Taburcu olan ve ölenler Discharged and deaths			Yatılan gün sayısı	Ortalama kalış gün sayısı
		Toplam Total	Taburcu Discharged	Ölen Death	Patient days	Average length of stay
D 18 Yumurtalık, fallop borusu, parametrium ve pelvis peritonu (kadın) hastalıkları ve fistülleri Diseases of parametrium and pelvic peritoneum (female), and other diseases of ovary and fallopian tube	1982	973	969	4	6528	6.7
	1983	857	856	1	6000	7.0
	1984	642	640	2	4135	6.4
	1985	411	411	—	2524	6.1
	1986	518	513	5	3476	6.7
D 19 Cervix uteri'nin enfeksiyonlu hastalıkları Infective diseases of cervix uteri	1982	628	628	—	3491	5.6
	1983	526	526	—	3311	6.3
	1984	425	425	—	3224	7.6
	1985	306	306	—	2053	6.7
	1986	554	554	—	3297	6.0
D 20 Uterus (Uterus boynu hariç) vagina ve vulva'nın enfeksiyonlu hastalıkları Infective diseases of uterus (except cervix), vagina and vulva	1982	1147	1147	—	5531	4.8
	1983	1007	1005	2	5087	5.1
	1984	1067	1067	—	8081	7.6
	1985	758	757	1	3925	5.2
	1986	848	848	—	4090	4.8
D 21 Uterovaginal prolaps Uterovaginal prolapse	1982	1474	1472	2	12791	8.7
	1983	1295	1292	3	11625	9.0
	1984	1470	1469	1	12436	8.5
	1985	1271	1271	—	14189	11.2
	1986	1164	1164	—	12805	11.0
D 22 Uterus'un çarpıklığı Malposition of uterus	1982	577	577	—	3702	6.4
	1983	440	440	—	2997	6.8
	1984	493	493	—	3487	7.1
	1985	530	530	—	5497	10.4
	1986	409	409	—	32407	7.9
D 23 Adet bozukluğu Disorders of menstruation	1982	5618	5617	1	21589	3.8
	1983	8018	8018	—	22890	2.9
	1984	7481	7481	—	22182	3.0
	1985	5687	5687	—	19555	3.4
	1986	6381	6381	—	20570	3.2
D 24 Adet kesilmesi semptomları Menopausal symptoms	1982	603	603	—	2609	4.3
	1983	911	911	—	4040	4.4
	1984	1104	1104	—	4935	4.5
	1985	600	600	—	3662	6.1
	1986	883	883	—	3729	4.2
D 25 Kadında kısırlık Sterility, female	1982	685	685	—	2536	3.7
	1983	913	913	—	5464	6.0
	1984	1555	1555	—	7577	4.9
	1985	1211	1210	1	7151	5.9
	1986	1955	1955	—	9363	4.8
D 26 Kadın genital organlarının diğer hastalıkları Other diseases of female genital organs	1982	3668	3666	2	15052	4.1
	1983	3246	3243	3	15117	4.7
	1984	3592	3592	—	15448	4.3
	1985	4335	4331	4	20180	4.7
	1986	3903	3895	8	18668	4.8

Tablo : 4.5. Devamı

Table : 4.5. Continued

Hastalıklar Diseases	Yıl Year	Taburcu olan ve ölenler Discharged and deaths			Yatılan gün sayısı	Ortalama kalış gün sayısı
		Toplam Total	Taburcu Discharged	Ölen Death	Patient days	Average length of stay
D 27 Gebelik esnasında genital sistemin enfeksiyonları Infections of genital tract during pregnancy	1982	422	419	3	1887	4.5
	1983	636	636	—	2844	4.5
	1984	735	735	—	2825	3.8
	1985	504	504	—	2664	5.3
	1986	497	497	—	2311	4.6
D 28 Dış gebelik Ectopic pregnancy	1982	597	596	1	2985	5.0
	1983	453	453	—	3243	7.2
	1984	576	576	—	3839	6.7
	1985	666	666	—	2871	4.3
	1986	486	463	23	2376	4.9
D 29 Gebelikte kanama Haemorrhage of pregnancy	1982	6207	6200	7	22305	3.6
	1983	6915	6906	9	23160	3.3
	1984	6722	6717	5	20509	3.1
	1985	7738	7737	1	29986	3.9
	1986	7155	7136	19	25958	3.6
D 30 Gebeliğin diğer komplikasyonları Other complications of pregnancy	1982	7201	7194	7	19233	2.7
	1983	6076	6073	3	17345	2.9
	1984	5287	5284	3	15627	3.0
	1985	5504	5502	2	15668	2.8
	1986	7350	7312	38	21774	3.0
D 31 Gebelik ve lohusalık esnasında meydana gelen idrar yolu enfeksiyonları Urinary infections arising during pregnancy and the puerperium	1982	494	490	4	1877	3.8
	1983	455	453	2	1628	3.6
	1984	357	357	—	1309	3.7
	1985	509	508	1	2407	4.7
	1986	436	436	—	2604	6.0
D 32 Gebelik ve lohusalık esnasında meydana gelen böbrek hastalığı Renal disease arising during pregnancy and the puerperium	1982	208	206	2	1636	7.9
	1983	287	287	—	941	3.3
	1984	278	278	—	1079	3.9
	1985	690	690	—	2349	3.4
	1986	240	240	—	1181	4.9
D 33 Belirtilmeyen eklampsi öncesi, eklampsi ve toksemi Pre-eclampsia, eclampsia and toxemia, unspecified	1982	862	824	38	4593	5.3
	1983	816	787	29	3694	4.5
	1984	816	795	21	4448	5.5
	1985	1443	1420	23	6067	4.2
	1986	811	793	18	4309	5.3
D 34 Hyperemesis gravidarum Hyperemesis gravidarum	1982	839	839	—	3641	4.3
	1983	810	809	1	4294	5.3
	1984	1014	1013	1	4513	4.5
	1985	1245	1245	—	7416	6.0
	1986	1013	1006	7	6191	6.1
D 35 Gebelik ve lohusalık halinin diğer toksemileri Other toxemias of pregnancy and the puerperium	1982	727	726	1	2535	3.5
	1983	348	345	3	1977	5.7
	1984	249	248	1	1252	5.0
	1985	645	644	1	2141	3.3
	1986	333	327	6	1287	3.9

Tablo : 4.5. Devamı

Table : 4.5. Continued

Hastalıklar Diseases	Yıl Year	Taburcu olan ve ölenler Discharged and deaths			Yatılan gün sayısı	Ortalama kalış gün sayısı
		Toplam Total	Taburcu Discharged	Ölen Death	Patient days	Average length of stay
D 36 Adli ve tıbbi endikasyonlar sebebiyle yaptırılan düşük Abortian induced for medical and other legal indications	1982	2645	2645	—	8513	3.2
	1983	2170	2169	1	6606	3.0
	1984	7740	7739	1	16306	2.1
	1985	4628	4626	2	7304	1.6
	1986	3195	3190	5	12012	3.8
D 37 Diğer sebeplerle kasıtlı olarak yapılan çocuk düşürme Abortian induced for other reasons	1982	3291	3280	11	10632	3.2
	1983	4481	4477	4	10429	2.3
	1984	3256	3252	4	8073	2.5
	1985	2053	2049	4	5323	2.6
	1986	2103	2093	10	5706	2.7
D 38 Kendiliğinden (spontan) olan çocuk düşürme Spontaneous abortion	1982	17059	17051	8	41485	2.4
	1983	16995	16987	8	41812	2.5
	1984	18829	18814	15	43680	2.3
	1985	16758	16755	3	35524	2.1
	1986	16824	16798	26	42177	2.5
D 39 Diğer ve belirtilmeyen düşükler Abortion not specified as induced or spontaneous and others	1982	8037	8033	4	19227	2.4
	1983	8384	8380	4	19027	2.3
	1984	10739	10733	6	20878	1.9
	1985	9458	9458	—	19652	2.1
	1986	8691	8682	9	19654	2.3
D40 Komplikasyonsuz doğurma Delivery without mention of complication	1982	155853	155834	19	316152	2.0
	1983	159621	159602	19	338491	2.1
	1984	165869	165835	34	344819	2.1
	1985	151486	151470	16	312317	2.1
	1986	193745	193737	8	426849	2.2
D 41 Doğum öncesi ve sonrası kanamalar nedeniyle distosik doğurma Delivery complicated by placenta praevia or antepartum and postpartum haemorrhage	1982	6266	6245	21	15528	2.5
	1983	3344	3322	22	10932	3.3
	1984	7848	7836	12	21105	2.7
	1985	1846	1837	9	5867	3.2
	1986	2507	2426	81	7973	3.2
D 42 Pelvisin anomalisinden, fetus-pelvis nisbetsizliğinden fetusun fena gelişinden ve diğer sebeplerden ileri gelen distosik doğurma Delivery complicated by abnormality of bony pelvis and prolonged labour of other origins	1982	12075	12054	21	30205	6.6
	1983	11464	11435	29	30737	7.0
	1984	11671	11639	32	36660	7.4
	1985	12056	12035	21	37388	8.1
	1986	11650	11598	52	37116	8.3
D 43 Perineum ve uterus yırtığı, doğum tromatizması ve diğer komplikasyonlarla birlikte olan doğurma Delivery with laceration of perineum, without mention of other laceration and delivery with other complication	1982	19642	19636	6	62062	3.2
	1983	18767	18753	14	55243	2.9
	1984	18714	18705	9	61424	3.3
	1985	17558	17545	13	53465	3.0
	1986	12539	12504	35	41716	3.3
D 44 Komplikasyonsuz doğurmada anestezi ölümü Anaesthetic death in uncomplicated delivery	1982	—	—	—	—	—
	1983	—	—	—	—	—
	1984	10	—	10	72	7.2
	1985	2	—	2	10	5.0
	1986	446	—	446	3036	6.8

Tablo : 4.5. Devamı

Table : 4.5. Continued

Hastalıklar Diseases	Yıl Year	Taburcu olan ve ölenler Discharged and deaths			Yatılan gün sayısı	Ortalama kalış gün sayısı
		Toplam Total	Taburcu Discharged	Ölen Death	Patient days	Average length of stay
D 45 Doğurma ve lohusalığa ait enfeksiyon Sepsis of childbirth and puerperium	1982	1324	1318	6	4033	3.0
	1983	2261	2254	7	7591	3.4
	1984	2121	2118	3	5830	2.7
	1985	1484	1479	5	4856	3.3
	1986	1305	1283	22	4321	3.3
D 46 Puerperal flebit ve tromboz Puerperal phlebitis and thrombosis	1982	122	121	1	724	5.9
	1983	134	129	5	1044	7.8
	1984	127	126	1	688	5.4
	1985	434	432	2	1601	3.7
	1986	210	201	9	1562	7.4
D 47 Puerperal akciğer embolisi Puerperal pulmonary embolism	1982	30	21	9	590	19.7
	1983	32	29	3	95	3.0
	1984	20	19	1	78	3.9
	1985	11	7	4	73	6.6
	1986	105	71	34	753	7.2
D 48 Lohusalık ile ilgili diğer enfeksiyonlar Other complications of the puerperium	1982	831	827	4	2765	3.3
	1983	759	752	7	2317	3.1
	1984	1037	1016	21	3416	3.3
	1985	1166	1155	11	3310	2.8
	1986	660	639	21	1964	3.0
D 49 Plasenta ve kordon afetleri Conditions of umbilical cord and placenta	1982	1693	1683	10	4435	2.6
	1983	1499	1486	13	5100	3.4
	1984	1612	1605	7	5850	3.6
	1985	1547	1538	9	4561	2.9
	1986	1230	1212	18	3704	3.0
D 50 Bütün diğer kadın hastalıkları All other diseases of female	1982	8317	8304	13	32609	3.9
	1983	7994	7970	24	26155	3.3
	1984	7344	7331	13	24579	3.3
	1985	6118	6075	43	19399	3.2
	1986	5251	5173	78	20876	4.0
D 51 Sınıflandırma kapsamına girmeyen diğer hastalıklar Other diseases out of classification	1982	—	—	—	—	—
	1983	—	—	—	—	—
	1984	—	—	—	—	—
	1985	—	—	—	—	—
	1986	4073	3044	1029	28833	7.1

Tablo : 4.6. Göğüs hastalıkları hastanelerine yatanların 55 hastalık nedenine göre dağılımı

Table : 4.6. Distribution of in-patient by the list of 55 causes of the chest diseases hospitals

Hastalıklar Diseases	Yıl Year	Taburcu olan ve ölenler Discharged and deaths			Ölenlerin sayısı Number of deaths
		Toplam Total	Erkek Male	Kadın Female	
Toplam Total	1982	55 878	36 845	19 033	2 002
	1983	51 302	36 708	14 594	1 908
	1984	50 521	36 419	14 102	1 899
	1985	55 878	36 845	19 033	2 002
	1986	57 545	41 170	16 375	1 570
G 1 Silicotuberculosis Silicotuberculosis	1982	790	590	200	34
	1983	1 514	991	523	32
	1984	964	769	195	27
	1985	799	586	213	41
	1986	335	274	61	17
G 2 Akciğer tüberkülozu Pulmonary tuberculosis	1982	24 814	19 558	5 246	830
	1983	23 112	18 244	4 868	807
	1984	24 708	19 266	5 442	790
	1985	25 871	16 700	9 171	788
	1986	24 058	18 726	5 332	575
G 3 Diğer solunum sistemi tüberkülozu Other respiratory tuberculosis	1982	300	218	82	10
	1983	475	329	146	10
	1984	542	322	220	12
	1985	670	491	179	8
	1986	215	166	49	2
G. 4 Menenjlerin ve merkezi sinir sisteminin tüberkülozu Ttuberculosis of meninges and central nervous system	1982	83	42	41	15
	1983	60	35	25	9
	1984	46	26	20	15
	1985	65	39	26	12
	1986	44	23	21	11
G 5 Bağırsak, periton ve mezenter bezleri tüberkülozu Tuberculosis of intestines, peritoneum and mesenteric glands	1982	36	22	14	—
	1983	12	2	10	—
	1984	31	9	22	—
	1985	21	10	11	—
	1986	14	3	11	1
G 6 Kemik ve oynakların tüberkülozu Tuberculosis of bones and joints	1982	9	3	6	2
	1983	14	8	6	—
	1984	12	6	6	1
	1985	35	16	19	3
	1986	12	8	4	—
G 7 Üro-genital sistemin tüberkülozu Tuberculosis of genito-urinary system	1982	70	37	33	4
	1983	2	1	1	—
	1984	4	2	2	—
	1985	3	2	1	—
	1986	2	—	2	—
G 8 Diğer organlardaki tüberküloz Tuberculosis of other organs	1982	48	23	25	2
	1983	93	57	36	—
	1984	57	16	41	—
	1985	62	27	35	—
	1986	59	26	33	1

Taburcu olan ve ölenlerin yaş gruplarına dağılımı Discharged and deaths by age groups							Yatılan gün sayısı Patient - days		Ortalama kalış gün sayısı
0	1 - 4	5 - 14	15 - 24	25 - 44	45 - 64	65 +	Erkek Male	Kadın Female	Average length of stay
106	429	1 673	7 114	13 064	15 256	6 953	1 493 986	485 023	41.6
142	797	2 243	7 990	16 763	16 576	6 791	1 502 662	504 597	39.1
106	423	1 823	8 237	16 705	16 421	6 806	1 504 886	547 572	39.1
82	485	2 185	8 552	17 330	18 408	8 836	1 378 550	491 249	33.5
72	287	1 828	7 763	18 802	21 220	7 573	1 395 942	513 779	33.2
—	—	41	138	223	273	115	22 374	3 593	32.7
—	—	211	282	434	468	119	53 313	38 100	56.2
—	—	12	170	284	380	118	38 689	12 278	51.4
—	—	35	162	292	247	60	22 148	6 562	35.9
—	—	5	48	107	146	29	11 033	2 482	40.3
43	216	609	4 204	9 756	7 289	2 692	1 080 921	299 505	55.6
51	258	659	4 452	9 358	6 349	1 984	1 037 868	262 576	56.3
49	194	718	5 088	9 762	6 691	2 206	1 023 253	313 824	52.4
30	281	1 115	5 241	9 680	6 647	2 880	915 696	280 087	46.2
38	144	703	4 450	9 687	7 245	1 791	872 375	273 092	47.6
—	2	19	76	92	66	45	9 306	3 074	41.3
—	—	5	91	148	155	76	12 290	6 853	40.3
—	1	9	142	183	149	58	17 559	6 054	42.6
—	—	10	143	236	195	86	21 871	6 320	42.1
1	1	3	61	87	42	20	7 867	2 291	47.2
5	20	24	17	12	4	1	2458	2 331	57.7
2	19	7	10	9	8	5	1 432	1 366	46.6
9	6	7	10	12	2	—	1 272	882	35.3
4	11	13	9	16	11	1	1 103	610	26.3
6	11	7	3	13	4	—	931	943	42.6
—	1	1	9	11	9	5	743	371	30.9
—	—	1	3	3	3	2	64	375	36.6
—	—	4	8	9	9	1	350	988	43.2
—	—	—	2	8	10	1	289	458	35.6
—	—	1	4	6	3	—	48	427	33.9
—	1	—	2	2	4	—	109	248	39.7
—	—	1	3	5	4	1	284	227	36.5
—	—	1	2	9	—	—	751	237	76.0
—	3	2	5	12	8	5	547	1 890	69.6
—	1	1	2	6	1	1	735	412	95.6
—	1	2	9	35	15	8	562	471	14.8
—	—	—	—	2	—	—	9	14	11.5
—	—	—	—	1	3	—	15	96	27.7
—	1	—	—	2	—	—	47	62	36.3
—	1	—	1	—	—	—	—	72	36.0
—	—	3	12	16	14	3	1 204	1 112	48.2
—	2	6	19	29	28	9	837	1 236	22.3
1	—	3	9	21	16	7	724	1 445	38.1
—	6	5	15	18	15	3	1 230	1 465	43.5
—	1	3	13	32	9	1	905	889	30.4

Tablo : 4.6. Devamı

Table : 4.6. Continued

Hastalıklar Diseases	Yıl Year	Taburcu olan ve ölenler Discharged and deaths			Ölenlerin sayısı Number of deaths
		Toplam Total	Erkek Male	Kadın Female	
G 9 Dağınık tüberküloz Disseminated tuberculosis	1982	110	84	26	3
	1983	77	56	21	4
	1984	58	37	21	3
	1985	50	23	27	3
	1986	38	17	21	2
G 10 Tüberkülozun geç akibetleri Late effects of tuberculosis	1982	49	40	9	2
	1983	78	70	8	—
	1984	80	64	16	2
	1985	103	63	40	5
	1986	51	34	17	3
G 11 Larenksin habis uru Malignant neoplasm of larynx	1982	10	9	1	—
	1983	24	19	5	1
	1984	28	24	4	2
	1985	52	40	12	2
	1986	10	9	1	1
G 12 Trakea, bronş ve akciğerlerin habis uru Malignant neoplasm of trachea, bronchus and lung	1982	2 422	2 087	335	234
	1983	3 852	3 230	622	204
	1984	3 106	2 805	301	203
	1985	3 957	3 564	393	192
	1986	4 436	3 983	453	133
G 13 Solunum organlarının diğer belirtilmeyen habis urları Malignant neoplasm of other and unspecified respiratory organs	1982	75	46	29	6
	1983	61	45	16	5
	1984	227	206	21	7
	1985	85	49	36	3
	1986	184	154	30	9
G 14 Solunum ve sindirim sisteminin sekonder habis uru Secondary malignant neoplasm of respiratory and digestive systems	1982	17	9	8	3
	1983	54	48	6	6
	1984	39	27	12	3
	1985	33	17	16	1
	1986	51	37	14	4
G 15 Hodgkin hastalığı Hodgkin's disease	1982	11	8	3	—
	1983	47	29	18	2
	1984	30	19	11	2
	1985	25	14	11	2
	1986	18	9	9	1
G 16 Solunum organlarının selim ve tabiatı belirtilmeyen urları Benign neoplasm and neoplasm of unspecified nature of respiratory organs	1982	175	136	39	8
	1983	206	150	56	4
	1984	159	123	36	1
	1985	297	215	82	8
	1986	314	230	84	16
G 17 Kronik romatizmal kalp hastalığı Chronic rheumatic heart disease	1982	1 114	485	629	46
	1983	1 171	524	647	50
	1984	912	450	462	72
	1985	1 015	540	475	64
	1986	1 195	548	647	79

Taburcu olan ve ölenlerin yaş gruplarına dağılımı Discharged and deaths by age groups							Yatılan gün sayısı Patient - days		Ortalama kalış gün sayısı
0	1 - 4	5 - 14	15 - 24	25 - 44	45 - 64	65 +	Erkek Male	Kadın Female	Average length of stay
1	3	3	16	54	23	10	3 990	1 482	49.7
—	—	8	16	28	20	5	4 395	1 185	72.5
3	4	10	9	19	9	4	1 945	999	48.3
1	—	12	8	12	12	5	966	1 849	56.3
4	4	7	9	10	3	1	637	661	34.2
—	—	2	4	11	13	19	1 348	453	36.7
—	—	—	16	15	33	14	2 993	340	42.7
—	—	—	10	25	34	11	2 988	390	41.2
—	—	1	5	21	46	30	2 042	1 429	33.7
—	—	1	6	14	20	10	1 302	590	37.1
—	—	—	—	5	2	3	303	17	32.0
—	—	2	3	6	10	3	401	115	21.5
—	—	5	6	3	9	5	289	221	17.0
—	—	5	7	13	19	8	889	187	20.7
—	—	1	1	1	6	1	164	16	18.0
—	—	6	49	412	1 229	726	65 399	7 600	30.1
—	8	49	186	600	2 078	931	80 264	11 095	23.7
—	—	7	52	410	1 868	760	80 434	9 801	27.3
—	—	22	78	651	2 262	944	60 407	4 695	16.5
—	1	22	157	666	2 651	939	94 693	10 228	23.7
—	—	1	8	22	29	15	818	763	21.1
—	—	—	6	19	27	9	1 176	428	26.3
—	—	1	1	33	133	59	4 398	643	21.5
—	—	1	5	22	38	19	1 204	1 149	27.7
—	—	1	21	73	75	14	4 335	573	26.7
—	—	1	1	3	11	1	211	370	34.2
—	—	—	6	17	23	8	1 432	132	28.9
—	—	—	2	11	18	8	437	311	17.8
—	—	1	—	11	14	7	236	228	14.1
—	—	1	7	13	24	6	1 124	243	26.8
—	—	—	1	3	7	—	209	30	21.7
—	—	4	28	7	8	1	879	544	30.3
—	—	1	12	5	10	2	580	549	35.3
—	—	3	5	8	7	2	459	271	29.2
—	—	5	4	4	3	2	251	253	28.0
—	—	1	6	32	94	42	2 747	892	20.8
—	3	4	13	54	109	23	4 284	2 948	35.1
—	1	2	9	34	78	35	1 936	888	17.7
—	—	4	14	63	138	78	2 678	915	12.1
—	—	3	12	89	169	41	4 534	1 585	19.5
—	—	27	180	617	224	66	7 647	10 754	16.5
—	—	54	251	600	214	52	8 825	10 542	16.5
—	1	29	204	512	130	36	7 745	8 528	16.5
—	—	5	205	452	234	119	7 507	9 011	16.3
—	—	22	276	707	176	14	11 375	13 703	21.0

Tablo : 4.6. Devamı

Table : 4.6. Continued

Hastalıklar Diseases	Yıl Year	Taburcu olan ve ölenler Discharged and deaths			Ölenlerin sayısı Number of deaths
		Toplam Total	Erkek Male	Kadın Female	
G 18 İskemik kalp hastalığı Ischaemic heart disease	1982	1 197	872	325	139
	1983	1 515	1 044	471	195
	1984	1 569	1 113	456	273
	1985	2 537	1 734	803	337
	1986	2 616	1 829	787	264
G 19 Pulmoner kalp hastalığı Pulmonary heart disease	1982	1 313	896	417	152
	1983	1 590	1 046	544	204
	1984	1 354	859	495	157
	1985	1 433	931	502	110
	1986	2 247	1 503	744	127
G 20 Kalbin diğer hastalıkları Other diseases of heart	1982	826	506	320	94
	1983	752	460	292	104
	1984	473	289	184	97
	1985	1 266	870	396	197
	1986	955	605	350	81
G 21 Akciğer embolji ve enfarktüsleri Pulmonary embolism and infarction	1982	35	15	20	12
	1983	67	41	26	7
	1984	81	53	28	29
	1985	85	48	37	2
	1986	115	68	47	9
G 22 Hydatidosis Hydatidosis	1982	377	198	179	4
	1983	622	367	255	10
	1984	543	288	255	8
	1985	536	279	257	5
	1986	788	426	362	5
G 23 Akciğerin mantar hastalıkları (Moniliasis, actinomycosis, histoplasmosis ve diğer) Actinomycosis and other mycoses of lung	1982	12	6	6	1
	1983	1	1	—	—
	1984	28	18	10	—
	1985	3	3	—	—
	1986	9	3	6	—
G 24 Sarkoidosis Sarcoidosis	1982	6	3	3	—
	1983	18	3	15	—
	1984	11	6	5	—
	1985	16	6	10	—
	1986	25	11	14	—
G 25 Solunum sisteminin akut enfeksiyonları Acute infections of respiratory system	1982	134	77	57	2
	1983	119	73	46	2
	1984	182	102	80	—
	1985	143	56	87	—
	1986	237	142	95	7
G 26 Pnömonji ve diğer solunum belirtileri ile birlikte olan grip Influenza with pneumonia and influenza with other respiratory manifestations	1982	526	333	193	7
	1983	415	268	147	5
	1984	419	265	154	7
	1985	424	273	151	7
	1986	462	338	124	7

Taburcu olan ve ölenlerin yaş gruplarına dağılımı Discharged and deaths by age groups							Yatılan gün sayısı Patient - days		Ortalama kalış gün sayısı
0	1 - 4	5 - 14	15 - 24	25 - 44	45 - 64	65 +	Erkek Male	Kadın Female	Average length of stay
—	1	5	28	175	640	348	9 754	3 841	11.4
—	1	5	21	215	831	442	10 225	5 132	10.1
—	—	5	32	224	782	526	13 528	8 255	11.8
—	—	—	14	213	1 290	1 020	14 564	7 558	8.7
—	—	4	149	695	1 229	539	23 432	9 898	12.7
—	—	18	48	166	631	450	17 812	9 382	20.7
—	2	20	67	223	705	573	18 849	6 210	15.8
—	—	14	55	190	646	449	21 345	12 481	22.4
—	—	2	58	181	705	487	17 780	8 339	18.2
—	—	1	22	244	1 381	599	26 251	12 439	17.2
—	1	22	21	98	354	330	9 481	5 145	17.7
—	6	15	47	129	282	273	9 829	6 538	21.8
—	—	4	16	95	166	192	4 674	4 113	15.4
2	6	17	90	331	467	353	11 478	5 944	13.8
—	4	23	72	240	445	171	9 906	6 643	17.3
—	—	—	3	6	15	11	366	193	16.0
—	—	—	5	17	26	19	1 623	373	29.8
—	—	—	9	20	30	22	1 086	1 242	21.2
—	—	—	2	10	48	25	757	667	16.8
—	—	—	10	23	59	23	1 163	951	18.4
1	4	62	93	129	75	13	8 779	6 430	40.3
1	14	94	139	188	147	39	15 880	11 715	44.4
1	9	74	122	190	121	26	11 403	11 564	41.7
—	5	51	152	189	110	29	10 899	8 641	36.5
—	4	59	177	330	192	26	17 694	17 565	44.7
—	—	1	—	5	6	—	119	175	24.5
—	—	—	—	—	—	1	78	—	78.0
—	—	5	4	14	4	1	563	982	55.2
—	—	—	—	1	2	—	61	—	20.3
—	—	2	4	2	1	—	161	359	57.8
—	—	—	2	1	3	—	41	71	18.7
—	—	—	—	15	2	1	118	841	53.3
—	1	2	—	4	4	—	748	197	85.9
—	—	—	—	5	11	—	322	550	54.5
—	—	2	2	7	12	2	375	466	33.6
—	—	4	32	49	30	19	1 215	735	14.6
—	—	3	31	41	30	14	1 707	826	21.3
1	—	6	35	74	43	23	2 361	1 357	20.4
—	—	8	35	53	32	15	576	1 564	15.0
1	—	6	63	83	54	30	1 995	1 458	14.6
—	13	42	101	135	160	75	6 748	4 479	21.3
8	20	34	83	109	133	28	4 839	3 065	19.1
2	14	37	88	128	115	35	5 366	2 998	19.6
—	13	31	69	131	133	47	5 443	3 408	20.9
—	3	16	84	138	151	70	8 368	3 225	25.1

Tablo : 4.6. Devamı

Table : 4.6. Continued

Hastalıklar Diseases	Yıl Year	Taburcu olan ve ölenler Discharged and deaths			Ölenlerin sayısı Number of deaths
		Toplam Total	Erkek Male	Kadın Female	
G 27 Virüs pnömonisi Viral pneumonia	1982	78	44	34	1
	1983	373	144	229	6
	1984	65	35	30	1
	1985	69	39	30	1
	1986	39	23	16	—
G 28 Pnömonokokk pnömoni Pneumococcal pneumonia	1982	426	282	144	8
	1983	437	332	105	7
	1984	416	262	154	2
	1985	351	209	142	6
	1986	404	248	156	5
G 29 Diğer pnömoni şekilleri Other pneumonia forms	1982	834	549	285	21
	1983	970	680	290	9
	1984	1 496	1 104	392	16
	1985	1 140	782	358	16
	1986	1 185	837	348	15
G 30 Bronşit Bronchitis	1982	3 569	2 136	1 433	23
	1983	4 684	2 757	1 927	73
	1984	4 177	2 311	1 866	29
	1985	4 682	2 818	1 864	39
	1986	6 065	3 512	2 553	43
G 31 Amfizem Emphysema	1982	429	314	115	6
	1983	538	357	181	7
	1984	622	419	203	17
	1985	819	585	234	25
	1986	886	628	258	20
G 32 Astma Asthma	1982	1 675	663	1 012	4
	1983	1 677	748	929	18
	1984	1 516	710	806	6
	1985	2 481	1 301	1 180	5
	1986	3 203	1 865	1 338	5
G 33 Ampiyem Empyema	1982	470	369	101	26
	1983	407	316	91	18
	1984	348	264	84	16
	1985	392	302	90	18
	1986	443	345	98	13
G 34 Plörezj Pleurisy	1982	1 611	1 158	453	11
	1983	1 773	1 327	446	15
	1984	1 872	1 268	604	13
	1985	2 010	1 352	658	12
	1986	2 026	1 322	704	14
G 35 Spontan pnömotoraks Spontaneous pneumothorax	1982	558	440	118	13
	1983	597	459	138	5
	1984	704	597	107	13
	1985	650	542	108	15
	1986	741	675	66	11

Taburcu olan ve ölenlerin yaş gruplarına dağılımı Discharged and deaths by age groups							Yatılan gün sayısı Patient - days		Ortalama kalış gün sayısı
0	1 - 4	5 - 14	15 - 24	25 - 44	45 - 64	65 +	Erkek Male	Kadın Female	Average length of stay
1	—	4	13	26	21	13	401	455	11.0
—	100	108	59	62	33	11	1 882	3 600	14.7
—	1	5	9	22	21	7	576	517	30.4
—	1	3	12	21	19	13	700	361	15.4
—	—	5	4	8	19	3	424	296	18.5
3	2	16	79	142	122	62	4 943	3 149	19.0
—	4	21	73	142	143	54	7 803	2 707	24.1
—	4	33	79	140	111	49	5 590	3 436	21.7
—	7	19	49	90	128	58	3 690	2 899	18.8
—	5	32	78	98	138	53	5 449	3 036	21.0
29	25	49	135	227	232	137	10 916	4 669	18.7
28	25	69	155	285	316	92	18 875	8 980	28.7
18	20	86	198	403	577	194	25 351	9 269	23.1
25	27	69	162	339	370	148	22 190	8 583	27.0
10	19	74	211	360	351	160	21 043	7 624	24.2
1	26	103	364	836	1 406	833	55 541	30 790	24.2
11	163	243	382	1 108	1 842	935	43 212	31 669	16.0
5	18	101	364	1 092	1 707	890	52 623	41 499	22.4
1	26	140	324	1 132	2 073	986	59 510	37 601	20.7
3	22	142	348	1 502	2 609	1 439	62 502	39 282	17.2
—	—	1	22	91	177	138	7 820	2 279	23.5
—	2	2	23	97	215	199	6 121	2 648	16.3
1	—	2	21	94	314	190	8 364	4 486	20.1
—	1	8	20	151	391	248	10 354	4 153	17.7
—	—	6	13	112	462	293	11 146	4 856	18.1
—	18	210	216	720	455	56	12 299	16 741	17.3
—	10	174	174	649	536	134	15 658	18 679	20.5
—	11	125	158	603	472	147	13 206	14 775	18.4
2	40	102	236	887	928	286	29 219	22 087	20.7
—	5	133	252	1 230	1 209	374	37 175	27 403	20.2
7	39	34	85	131	114	60	21 745	5 868	58.7
10	39	26	67	115	102	48	15 909	6 344	54.7
—	24	20	74	100	98	32	16 926	5 188	60.8
9	15	15	65	117	118	53	17 716	3 773	54.8
1	7	31	47	121	169	67	20 260	4 390	55.6
3	5	79	534	542	329	119	53 329	19 323	45.1
2	20	87	557	618	348	141	43 561	22 986	37.5
2	9	86	594	662	369	150	58 874	27 401	45.8
1	10	100	642	732	393	132	61 096	23 702	42.2
2	10	118	572	768	379	177	54 711	28 018	40.8
—	2	8	115	237	117	79	10 905	3 001	24.9
3	6	15	120	270	108	75	17 074	2 866	33.4
—	3	22	174	310	153	42	12 951	2 530	21.6
2	1	17	139	311	131	49	9 767	1 823	17.9
—	4	14	154	352	164	53	15 479	1 385	22.8

Tablo : 4.6. Devamı

Table : 4.6. Continued

Hastalıklar Diseases	Yıl Year	Taburcu olan ve ölenler Discharged and deaths			Ölenlerin sayısı Number of deaths
		Toplam Total	Erkek Male	Kadın Female	
G 36 Akciğer absesi Abscess of lung	1982	287	231	56	11
	1983	259	206	53	4
	1984	310	263	47	6
	1985	383	314	69	5
	1986	368	299	69	8
G 37 Kronik larenjit Chronic laryngitis	1982	13	9	4	—
	1983	33	18	15	—
	1984	18	14	4	—
	1985	12	5	7	—
	1986	9	4	5	—
G 38 Akciğer konjestiyonu ve hipostatik konjestiyon Pulmonary congestion and hypostatis	1982	6	3	3	—
	1983	6	6	—	—
	1984	6	4	2	1
	1985	3	2	1	—
	1986	7	5	2	1
G 39 Siliç ve silikatlardan ileri gelen pnömokonyoz Pneumoconiosis due to silica and silicates	1982	155	131	24	1
	1983	116	106	10	5
	1984	91	86	5	1
	1985	143	137	6	1
	1986	86	85	1	2
G 40 Diğer pnömokonyozlar ve bunlara bağlı hastalıklar Other pneumoconioses and related diseases	1982	54	31	23	—
	1983	39	30	9	—
	1984	97	70	27	—
	1985	14	13	1	—
	1986	57	26	31	5
G 41 Diğer kronik enterstisyel pnömoni Other chronic interstitial pneumonia	1982	49	16	33	—
	1983	22	5	17	—
	1984	32	24	8	—
	1985	13	3	10	1
	1986	14	9	5	—
G 42 Bronşektazi Bronchiectasis	1982	1 384	812	572	15
	1983	1 336	790	546	28
	1984	1 300	735	565	16
	1985	1 316	719	597	17
	1986	1 710	946	764	19
G 43 Solunum sisteminin diğer hastalıkları Other diseases of respiratory system	1982	684	425	259	17
	1983	1 213	755	458	15
	1984	835	519	316	11
	1985	1 039	688	351	16
	1986	1 125	732	393	22
G 44 Kabin doğuştan gelme anomalileri Congenital anomalies of heart	1982	295	165	130	15
	1983	304	151	153	21
	1984	366	184	182	22
	1985	443	235	208	19
	1986	325	173	152	17

Taburcu olan ve ölenlerin yaş gruplarına dağılımı Discharged and deaths by age groups							Yatılan gün sayısı Patient - days		Ortalama kalış gün sayısı
0	1 - 4	5 - 14	15 - 24	25 - 44	45 - 64	65 +	Erkek Male	Kadın Female	Average length of stay
1	2	13	42	108	92	29	8 443	2 390	37.8
1	4	15	44	94	75	26	6 333	1 689	31.0
—	1	19	49	120	91	30	8 082	1 896	31.6
1	3	9	57	155	115	43	10 305	2 221	32.7
—	1	7	47	149	116	48	11 743	1 469	35.9
—	—	—	—	2	3	8	535	70	46.5
—	—	3	10	8	10	2	1 892	217	63.9
—	—	2	1	8	4	3	285	16	16.7
—	—	—	2	5	3	2	119	87	17.2
—	—	—	2	2	4	1	105	65	18.9
—	—	—	—	1	4	1	20	6	4.3
—	—	—	1	2	3	—	79	—	13.2
—	—	—	—	2	3	1	87	16	14.7
—	—	—	1	2	—	—	115	26	47.0
—	—	—	—	2	5	—	69	57	18.0
—	—	1	22	43	60	29	6 891	230	45.9
—	—	1	14	33	56	12	3 020	67	26.6
—	—	—	—	24	55	12	3 360	80	37.4
—	—	—	2	10	74	57	3 440	224	25.6
—	—	—	—	18	58	10	1 959	10	22.9
—	—	—	—	15	16	23	493	322	15.1
—	—	1	1	4	24	9	323	194	13.3
—	—	—	—	3	46	48	1 432	480	19.7
—	—	—	1	2	8	3	455	64	37.1
—	—	—	1	12	32	12	579	608	20.8
—	2	2	5	7	16	17	161	606	15.7
—	—	11	2	3	5	1	995	787	81.0
—	—	2	3	14	12	1	1 126	129	39.2
—	—	—	1	7	2	3	288	239	40.5
—	—	1	2	5	3	3	231	102	23.8
—	—	74	215	475	433	187	26 447	20 695	34.1
1	26	79	281	441	380	128	20 166	12 048	24.1
—	10	91	239	440	370	150	25 766	18 641	33.7
—	5	75	264	402	393	177	21 360	16 402	28.7
—	10	87	230	498	680	205	26 796	22 046	28.6
—	1	9	53	186	310	125	9 800	4 359	20.7
5	2	22	104	291	549	240	16 347	8 849	20.8
—	1	7	46	168	406	207	14 504	7 232	25.7
1	4	16	69	220	441	288	13 710	7 825	20.7
—	1	6	45	186	578	309	14 741	6 383	18.8
—	3	156	66	46	20	4	3 468	2 660	20.8
—	24	145	67	50	14	4	2 573	2 988	18.3
—	57	219	50	26	9	5	3 478	3 584	18.2
—	17	244	116	22	23	21	9 493	3 117	29.5
—	12	230	47	10	22	4	3 752	3 936	23.7

Tablo : 4.6. Devamı

Table : 4.6. Continued

Hastalıklar Diseases	Yıl Year	Taburcu olan ve ölenler Discharged and deaths			Ölenlerin sayısı Number of deaths
		Toplam Total	Erkek Male	Kadın Female	
G 45 Dolaşım sisteminin doğuştan gelme diğer anomalileri Other congenital anomalies of circulatory system	1982	3	—	3	1
	1983	3	2	1	—
	1984	1	1	—	—
	1985	1	—	1	—
	1986	4	2	2	—
G 46 Solunum sisteminin doğuştan gelme diğer anomalileri Congenital anomalies of respiratory system	1982	8	5	3	—
	1983	19	12	7	—
	1984	18	16	2	—
	1985	23	17	6	3
	1986	36	35	1	2
G 47 Kaburga kemiği, göğüs kemiği ve larenks kırığı Fracture of rib(s), sternum and larynx	1982	20	16	4	—
	1983	14	10	4	—
	1984	3	3	—	—
	1985	12	11	1	—
	1986	27	23	4	—
G 48 Gövde kemiklerinin birçok ve tanımlanmayan kırıkları Multiple and ill-defined fractures of trunk	1982	3	3	—	—
	1983	1	1	—	—
	1984	2	2	—	—
	1985	4	4	—	—
	1986	3	3	—	—
G 49 Tromatizmadan ileri gelen pnömotoraks ve hematoraks Traumatic pneumothorax and haemothorax	1982	49	37	12	1
	1983	69	53	16	2
	1984	49	43	6	4
	1985	33	31	2	3
	1986	51	46	5	5
G 50 Kalp ve akciğer tromatizmaları Injury to heart and lung	1982	11	11	—	—
	1983	16	14	2	2
	1984	1	1	—	—
	1985	10	6	4	1
	1986	6	3	3	1
G 51 Diğer ve açıklanmayan göğüs içi organlarının tromatizmaları Injury to other and unspecified intrathoracic organs	1982	27	24	3	2
	1983	21	20	1	1
	1984	11	10	1	—
	1985	7	3	4	—
	1986	26	19	7	—
G 52 Göğüs (duvarının) ve sırtın açık yarası Open wound of back, and chest (wall)	1982	44	37	7	—
	1983	35	30	5	3
	1984	26	16	10	2
	1985	43	39	4	1
	1986	49	40	9	2
G 53 Bronş ve akciğere yabancı cisim kaçması Foreign body in bronchus and lung	1982	54	32	22	—
	1983	64	46	18	1
	1984	67	46	21	1
	1985	28	15	13	2
	1986	61	36	25	2

Taburcu olan ve ölenlerin yaş gruplarına dağılımı Discharged and deaths by age groups							Yatılan gün sayısı Patient - days		Ortalama kalış gün sayısı
0	1 - 4	5 - 14	15 - 24	25 - 44	45 - 64	65 +	Erkek Male	Kadın Female	Average length of stay
—	1	—	1	—	1	—	—	34	11.3
2	—	—	—	—	1	—	11	12	7.7
—	—	—	1	—	—	—	30	—	30.0
—	—	—	1	—	—	—	—	30	30.0
—	—	—	—	—	3	1	25	15	10.0
—	—	1	1	3	3	—	41	77	14.8
—	—	2	3	5	6	3	138	112	13.2
—	—	1	2	10	2	3	158	38	10.9
—	—	2	9	3	3	6	162	101	11.4
—	—	—	3	16	14	3	730	4	20.4
—	—	—	1	7	7	5	173	36	10.5
—	—	—	—	9	5	—	785	125	65.0
—	—	—	—	1	1	1	52	—	17.3
—	—	—	3	5	1	3	231	9	20.0
—	—	1	4	5	16	1	251	99	13.0
—	—	—	—	2	1	—	49	—	16.3
—	—	—	—	1	—	—	15	—	15.0
—	—	—	—	1	1	—	32	—	16.0
—	—	—	—	2	—	2	96	—	24.0
—	—	—	—	1	2	—	54	—	18.0
—	—	—	11	21	13	4	576	188	15.6
1	—	3	6	38	17	4	1 553	48	23.2
—	—	—	12	20	14	3	660	97	14.3
—	—	2	7	12	10	2	538	7	16.5
—	—	2	9	10	20	10	771	36	15.8
—	—	—	2	4	4	1	121	—	11.0
—	1	—	3	8	3	1	147	26	10.8
—	—	—	—	—	1	—	27	—	27.0
—	—	—	1	3	4	2	55	60	11.5
—	—	—	—	—	4	1	20	44	10.7
—	1	—	7	10	6	3	182	23	7.6
—	—	1	3	9	7	1	101	206	14.6
—	—	—	2	5	2	2	193	16	19.0
—	—	—	2	1	4	—	48	127	25.0
—	—	2	1	12	8	3	132	154	11.0
—	—	2	18	19	4	1	191	36	5.2
—	1	2	9	19	4	—	179	43	6.3
1	—	5	10	5	5	—	75	129	7.3
—	—	1	8	22	7	5	566	87	15.2
—	2	7	17	14	7	2	256	104	7.3
8	27	3	5	7	1	3	639	43	12.6
13	21	11	1	11	3	4	270	35	4.8
9	26	11	2	1	3	15	126	322	6.6
3	4	13	3	1	2	2	160	72	8.3
6	13	25	10	3	4	—	246	125	6.1

Tablo : 4.6. Devamı

Table : 4.6. Continued

Hastalıklar Diseases	Yıl Year	Taburcu olan ve ölenler Discharged and deaths			Ölenlerin sayısı Number of deaths
		Toplam Total	Erkek Male	Kadın Female	
G 54 Göğüs organlarının belirtilmeyen diğer bütün hastalıkları All other unspecified diseases of chest organs	1982	250	135	115	7
	1983	325	191	134	7
	1984	409	248	161	11
	1985	174	77	97	6
	1986	95	53	42	2
G 55 Sınıflandırma kapsamına girmeyen diğer hastalıklar Other diseases out of classification	1982	—	—	—	—
	1983	—	—	—	—
	1984	—	—	—	—
	1985	—	—	—	—
	1986	4 146	3 756	390	46

Taburcu olan ve ölenlerin yaş gruplarına dağılımı Discharged and deaths by age groups							Yatılan gün sayısı Patient - days		Ortalama kalış gün sayısı
0	1 - 4	5 - 14	15 - 24	25 - 44	45 - 64	65 +	Erkek Male	Kadın Female	Average length of stay
3	12	19	42	86	69	19	3 193	3 456	26.6
3	16	20	53	120	78	35	3 746	3 896	23.5
4	7	30	54	150	124	40	6513	4 472	26.9
—	1	7	32	45	66	23	1 975	1 710	21.2
—	1	6	7	28	42	11	804	768	16.5
—	—	—	—	—	—	—	—	—	—
—	—	—	—	—	—	—	—	—	—
—	—	—	—	—	—	—	—	—	—
—	—	—	—	—	—	—	—	—	—
—	18	101	364	1 092	1 707	8 611	101 843	8 118	26.3

Tablo : 4.7. Onkoloji hastanesine yatanların 40 hastalık nedenine göre dağılımı

Table : 4.7. Distribution of in-patients by the list of 40 causes of the oncology hospital

Hastalıklar Diseases	Yıl Year	Taburcu olan ve ölenler Discharged and deaths			Ölenlerin sayısı Number of deaths
		Toplam Total	Erkek Male	Kadın Female	
Toplam Total	1982	2 962	1 605	1 357	58
	1983	2 838	1 482	1 356	49
	1984	3 037	1 475	1 562	48
	1985	3 541	1 724	1 817	42
	1986	4 279	2 219	2 060	36
O 1 Dudak habis uru Malignant neoplasm of lip	1982	220	184	36	2
	1983	181	157	24	1
	1984	178	156	22	3
	1985	219	192	27	1
	1986	225	206	19	1
O 2 Ağız boşluğunun (dil, salya bezleri, dişeti, ağıztabanı ve ağzın diğer kısımları) habis urları Malignant neoplasm of buccal cavity	1982	75	44	31	1
	1983	50	31	19	1
	1984	45	32	13	2
	1985	65	44	21	1
	1986	75	57	18	1
O 3 Farenksin habis urları Malignant neoplasms of pharynx	1982	76	58	18	3
	1983	62	40	22	2
	1984	42	24	18	—
	1985	53	40	13	1
	1986	49	36	13	1
O 4 Ozafagusun habis uru Malignant neoplasm of oesophagus	1982	51	36	15	3
	1983	26	16	10	1
	1984	27	17	10	1
	1985	34	25	9	1
	1986	18	15	3	1
O 5 Midenin habis uru Malignant neoplasm of stomach	1982	58	45	13	5
	1983	43	31	12	4
	1984	68	38	30	4
	1985	91	59	32	4
	1986	109	64	45	3
O 6 Rektum hariç, duodenum dahil, barsağın habis uru Malignant neoplasm of small and large intestine, including duodenum, except rectum	1982	19	8	11	1
	1983	20	14	6	—
	1984	22	12	10	2
	1985	18	14	4	1
	1986	45	20	25	2
O 7 Rektum ve rektum sigmoid birleşme yeri habis uru Malignant neoplasm of rectum and rectosigmoid junction	1982	31	23	8	—
	1983	35	23	12	1
	1984	60	40	20	2
	1985	95	59	36	3
	1986	97	71	26	5
O 8 Primer olarak belirtilen karaciğer ve karaciğer içi safra yollarının habis urları Malignant neoplasm of liver and intrahepatic bile ducts, specified as primary	1982	4	4	—	1
	1983	12	10	2	3
	1984	14	12	2	1
	1985	18	14	4	—
	1986	20	11	9	1

Taburcu olan ve ölenlerin yaş gruplarına dağılımı Discharged and deaths by age groups							Yatılan gün sayısı Patient - days		Ortalama kalış gün sayısı
0	1 - 4	5 - 14	15 - 24	25 - 44	45 - 64	65 +	Erkek Male	Kadın Female	Average length of stay
—	—	42	173	756	1 392	599	42 027	32 967	25.3
—	4	69	175	768	1 320	502	34 398	30 256	22.8
—	1	64	227	861	1 435	449	37 785	34 316	23.9
2	9	60	219	997	1 723	531	29 725	32 690	17.6
2	24	89	298	1 183	2 068	615	34 504	31 993	15.5
—	—	1	1	40	113	65	4 343	1 075	24.6
—	—	—	1	22	110	48	3 444	701	22.9
—	—	—	5	32	97	44	3 106	1 128	23.8
—	—	—	4	38	131	46	3 575	353	17.9
—	—	—	—	38	138	49	3 366	332	16.4
—	—	—	1	19	34	21	1 547	833	31.7
—	—	2	3	11	24	10	805	372	23.5
—	—	1	—	11	24	9	1 005	354	30.2
—	—	1	2	19	37	6	790	303	16.8
—	—	1	3	13	46	12	1 071	376	19.3
—	—	1	2	18	47	8	1 827	748	33.9
—	—	2	9	12	33	6	1 295	696	32.1
—	—	4	7	9	19	3	887	667	37.0
—	—	1	4	15	28	5	1 167	402	29.6
—	—	1	5	15	24	4	695	312	20.6
—	—	—	—	14	29	8	998	409	27.6
—	—	—	1	4	19	2	441	364	31.0
—	—	—	1	7	13	6	311	269	21.5
—	—	—	—	3	24	7	606	117	21.3
—	—	—	—	6	10	2	370	33	22.4
—	—	—	2	10	32	14	707	217	15.9
—	—	—	—	3	28	12	503	267	17.9
—	—	1	2	16	40	9	468	570	15.3
—	—	—	2	23	52	14	746	514	13.8
—	—	—	1	23	73	12	646	495	10.5
—	—	—	—	8	6	5	139	128	14.1
—	—	—	—	12	5	3	241	140	19.1
—	—	—	—	11	9	2	100	127	10.3
—	—	—	2	4	8	4	297	27	18.0
—	—	—	3	12	20	10	194	369	12.5
—	—	1	1	8	18	3	665	177	27.2
—	—	—	—	8	17	10	563	271	23.8
—	—	—	1	15	34	10	760	452	20.2
—	—	—	6	23	54	12	815	551	14.4
—	—	2	1	35	52	7	809	367	12.1
—	—	—	—	1	3	—	57	—	14.3
—	—	1	—	2	7	2	118	12	10.8
—	—	—	—	6	8	—	154	19	12.4
—	—	—	1	5	11	1	276	94	20.6
—	—	—	2	5	13	—	158	85	12.2

Tablo : 4.7. Devamı

Table : 4.7. Continued

Hastalıklar Diseases	Yıl Year	Taburcu olan ve ölenler Discharged and deaths			Ölenlerin sayısı Number of deaths
		Toplam Total	Erkek Male	Kadın Female	
O 9 Safra kesesi ve safra kanallarının habis urları Malignant neoplasm of galbladder and bile ducts	1982	2	1	1	—
	1983	1	—	1	—
	1984	2	2	—	—
	1985	3	1	2	—
	1986	10	2	8	—
O 10 Pankreasın habis uru Malignant neoplasm of pancreas	1982	3	3	—	—
	1983	1	1	—	—
	1984	9	9	—	—
	1985	16	15	1	—
	1986	8	5	3	—
O 11 Peritonun ve periton arkası dokunun habis urları Malignant neoplasm of peritoneum and retroperitoneal tissue	1982	—	—	—	—
	1983	1	1	—	1
	1984	2	1	1	—
	1985	2	—	2	—
	1986	8	5	3	1
O 12 Belirtilmeyen sindirim organlarının habis urları Malignant neoplasms of unspecified digestive organs	1982	6	—	6	1
	1983	6	4	2	—
	1984	9	2	7	2
	1985	6	2	4	—
	1986	11	10	1	1
O 13 Burun, burun boşlukları, orta kulak ve yardımcı Malignant neoplasms of nose, nasal cavities, Malignant neoplasms of nose, nasal cavities, middle ear and accessory sinuses	1982	44	29	15	1
	1983	20	12	8	—
	1984	11	6	5	—
	1985	17	6	11	—
	1986	45	23	22	—
O 14 Larenksin habis uru Malignant neoplasm of larynx	1982	194	187	7	5
	1983	142	136	6	7
	1984	121	110	11	2
	1985	106	97	9	2
	1986	127	118	9	2
O 15 Trakea, bronş ve akciğerlerin habis uru Malignant neoplasm of trachea bronchus and lung	1982	209	175	34	8
	1983	180	158	22	7
	1984	227	197	30	9
	1985	200	174	26	6
	1986	265	235	30	3
O 16 Solunum organlarının diğer ve belirtilmeyen habis urları Malignant neoplasm of other and unspecified respiratory organs	1982	—	—	—	—
	1983	2	2	—	—
	1984	1	1	—	—
	1985	1	1	—	—
	1986	12	11	1	—
O 17 Kemik habis uru Malignant neoplasms of bone	1982	92	59	33	2
	1983	82	53	29	2
	1984	92	51	41	—
	1985	124	85	39	2
	1986	149	100	49	—

Taburcu olan ve ölenlerin yaş gruplarına dağılımı Discharged and deaths by age groups							Yatılan gün sayısı Patient - days		Ortalama kalış gün sayısı
0	1 - 4	5 - 14	15 - 24	25 - 44	45 - 64	65 +	Erkek Male	Kadın Female	Average length of stay
—	—	—	—	—	2	—	8	17	12.5
—	—	—	—	1	—	—	—	14	14.0
—	—	—	—	—	2	—	9	—	4.5
—	—	—	—	—	2	1	42	43	28.3
—	—	—	—	6	2	2	15	47	6.2
—	—	—	—	—	2	1	55	—	18.3
—	—	—	—	—	—	1	7	—	7.0
—	—	—	—	2	7	—	97	—	10.8
—	—	—	—	4	11	1	197	14	13.2
—	—	—	—	—	4	4	86	35	15.1
—	—	—	—	—	—	—	—	—	—
—	—	—	—	—	—	1	12	—	12.0
—	—	—	—	—	2	—	7	26	16.5
—	—	—	1	—	—	1	—	31	15.5
—	—	—	—	2	6	—	106	30	17.0
—	—	1	1	2	2	—	—	195	32.5
—	—	—	—	2	3	1	54	56	18.3
—	—	4	—	3	2	—	23	80	11.4
—	—	—	—	2	3	1	48	51	16.5
—	—	—	—	4	4	3	87	33	10.9
—	—	1	1	8	19	15	712	247	21.8
—	—	1	—	4	9	6	354	246	30.0
—	—	—	—	4	4	3	243	175	38.0
—	—	1	—	3	11	2	159	118	16.3
—	—	1	1	5	25	13	337	256	13.2
—	—	—	—	23	133	38	7 487	265	40.0
—	—	—	3	18	91	30	5 612	341	41.9
—	—	—	—	15	82	24	4 270	556	39.9
—	—	1	1	9	75	20	3 678	276	37.3
—	—	—	2	22	86	17	3 155	143	26.0
—	—	—	1	25	141	42	4 354	632	23.9
—	—	—	1	30	115	34	4 202	406	25.6
—	—	1	3	33	156	34	3 823	644	19.7
—	—	—	2	31	133	34	2 596	490	15.4
—	—	1	1	50	176	37	3 557	363	14.8
—	—	—	—	—	—	—	—	—	—
—	—	—	—	—	1	1	78	—	39.0
—	—	—	—	—	1	—	6	—	6.0
—	—	—	—	1	—	—	2	—	2.0
—	—	—	3	2	5	2	73	10	6.9
—	—	6	25	24	27	10	1 526	792	25.2
—	2	9	25	12	29	5	1 525	573	25.6
—	—	10	34	12	29	7	1 023	959	21.5
—	—	17	34	34	30	9	1 786	756	20.5
—	1	23	58	28	32	7	1 711	1 024	18.4

Tablo : 4.7. Devamı

Table : 4.7. Continued

Hastalıklar Diseases	Yıl Year	Taburcu olan ve ölenler Discharged and deaths			Ölenlerin sayısı Number of deaths
		Toplam Total	Erkek Male	Kadın Female	
O 18 Bağ dokusu ve diğer yumuşak dokunun habis urları Malignant neoplasms of connective and other soft tissue	1982	88	62	26	1
	1983	100	56	44	1
	1984	160	65	95	2
	1985	133	67	66	1
	1986	152	73	79	1
O 19 Derinin habis uru Malignant neoplasm and melanoma of skin	1982	467	281	186	6
	1983	403	264	139	2
	1984	349	211	138	—
	1985	389	262	127	1
	1986	475	313	162	—
O 20 Memenin habis uru Malignant neoplasm of breast	1982	412	13	399	5
	1983	405	15	390	5
	1984	585	18	567	2
	1985	792	25	767	3
	1986	921	71	850	3
O 21 Cervix uteri (uterus boynu) nin habis uru Malignant neoplasm of cervix uteri	1982	46	—	46	—
	1983	52	—	52	—
	1984	77	—	77	1
	1985	70	—	70	1
	1986	48	—	48	—
O 22 Uterusun diğer habis urları Other malignant neoplasms of uterus	1982	17	—	17	—
	1983	22	—	22	—
	1984	22	—	22	—
	1985	25	—	25	—
	1986	13	—	13	—
O 23 Yumurtalık, fallop borusu ve geniş ligamanın ve kadın genital organlarının diğer belirtilmeyen habis urları Malignant neoplasms of ovarii fallopian tube, broad ligament and unspecified female genital organs	1982	33	—	33	2
	1983	45	—	45	3
	1984	24	—	24	1
	1985	58	—	58	—
	1986	89	—	89	—
O 24 Prostatın habis uru Malignant neoplasm of prostate	1982	3	3	—	—
	1983	5	5	—	—
	1984	1	1	—	—
	1985	12	12	—	1
	1986	23	23	—	—
O 25 Testis ve erkek genital organlarının diğer ve belirtilmeyen habis urları Malignant neoplasm of testis, other and unspecified male genital organs	1982	29	29	—	—
	1983	32	32	—	—
	1984	21	21	—	1
	1985	33	33	—	—
	1986	116	116	—	—
O 26 İdrar kesesi ve idrar organlarının diğer ve belirtilmeyen habis urları Malignant neoplasm of bladder, other and unspecified urinary organs	1982	52	47	5	—
	1983	55	45	10	1
	1984	45	38	7	—
	1985	78	66	12	1
	1986	256	216	40	2

Taburcu olan ve ölenlerin yaş gruplarına dağılımı Discharged and deaths by age groups							Yatılan gün sayısı Patient - days		Ortalama kalış gün sayısı
0	1 - 4	5 - 14	15 - 24	25 - 44	45 - 64	65 +	Erkek Male	Kadın Female	Average length of stay
—	—	—	17	30	29	12	1 576	433	22.8
—	—	—	12	32	45	11	1 219	870	20.9
—	—	2	20	55	57	26	1 134	1 712	17.8
—	—	3	12	37	67	14	994	1 043	15.3
—	—	8	14	30	84	16	1 131	1 166	15.1
—	—	—	3	55	186	223	7 411	5 125	26.8
—	—	1	5	41	169	187	4 843	3 196	19.9
—	—	—	4	42	148	155	11 494	2 834	41.1
—	—	5	5	45	187	147	2 616	2 205	12.4
—	—	1	11	67	215	181	5 473	2 459	16.7
—	—	—	6	156	214	36	330	12 221	30.5
—	—	—	5	167	193	40	318	11 659	29.6
—	—	2	9	225	308	41	340	12 948	22.7
—	—	1	15	285	405	86	581	14 061	18.5
—	—	1	11	347	491	71	587	13 876	15.7
—	—	—	—	14	26	6	—	1 425	31.0
—	—	—	1	20	27	4	—	1 526	29.3
—	—	—	—	26	40	11	—	2 444	31.7
—	—	—	1	16	42	11	—	2 206	31.5
—	—	—	2	13	29	4	—	1 305	27.2
—	—	—	—	6	10	1	—	449	26.4
—	—	—	—	7	14	1	—	555	25.2
—	—	—	1	4	16	1	—	598	27.2
—	—	—	1	7	14	3	—	506	20.2
—	—	—	—	4	9	—	—	332	25.5
—	—	—	3	6	20	4	—	835	25.3
—	—	—	2	12	22	9	—	1 095	24.3
—	—	—	1	5	18	—	—	804	33.5
—	—	1	6	14	30	7	—	1 120	19.3
—	—	2	10	31	38	8	—	1 588	17.8
—	—	—	1	—	1	1	103	—	34.3
—	—	—	—	—	3	2	176	—	35.2
—	—	—	—	—	1	—	52	—	52.0
—	—	—	—	4	7	1	262	—	21.8
—	—	—	—	1	17	5	414	—	18.0
—	—	—	4	15	7	3	978	—	33.7
—	—	3	4	17	7	1	1 339	—	41.8
—	—	—	5	9	7	—	650	—	31.0
—	—	1	3	20	8	1	824	—	25.0
—	6	—	13	62	26	9	1 519	—	13.1
—	—	1	—	3	35	13	1 604	186	34.4
—	—	—	—	10	33	12	1 411	248	30.2
—	—	—	—	5	30	10	1 274	194	32.6
—	1	1	2	17	43	14	1 481	335	23.3
—	3	4	4	30	156	59	3 321	683	15.6

Tablo : 4.7. Devamı

Table : 4.7. Continued

Hastalıklar Diseases	Yıl Year	Taburcu olan ve ölenler Discharged and deaths			Ölenlerin sayısı Number of deaths
		Toplam Total	Erkek Male	Kadın Female	
O 27 Gözün habis uru Malignant neoplasm of eye	1982	4	1	3	—
	1983	7	1	6	—
	1984	1	—	1	—
	1985	12	7	5	1
	1986	11	7	4	—
O 28 Beynin ve sinir sisteminin diğer kısımlarının habis uru Malignant neoplasm of brain and other part of nervous system	1982	19	13	6	2
	1983	20	9	11	—
	1984	10	8	2	1
	1985	28	17	11	1
	1986	32	18	14	2
O 29 Troidin ve diğer iç salgı bezlerinin habis uru Malignant neoplasm of thyroid gland and other endocrine glands	1982	26	8	18	—
	1983	40	16	24	1
	1984	39	12	27	—
	1985	53	17	36	—
	1986	130	37	93	1
O 30 İyi tanımlanmayan yerlerdeki habis urlar Malignant neoplasms of ill-defined sites	1982	8	2	6	—
	1983	2	1	1	—
	1984	2	—	2	—
	1985	0	—	—	—
	1986	6	3	3	—
O 31 Lenf bezlerinin sekonder ve belirtilmeyen habis ruu Secondary and unspecified malignant neoplasm of lymph nodes	1982	6	5	1	—
	1983	6	4	2	—
	1984	9	4	5	—
	1985	21	12	9	—
	1986	29	16	13	—
O 32 Sekonder habis urlar Secondary malignant neoplasms	1982	6	4	2	—
	1983	4	2	2	—
	1984	15	9	6	—
	1985	4	3	1	—
	1986	2	1	1	—
O 33 Yer belirtilmeksizin habis urlar Malignant neoplasms without specification of site	1982	3	2	1	—
	1983	11	2	9	—
	1984	9	7	2	—
	1985	3	3	—	—
	1986	20	10	10	—
O 34 Lenfosarkom ve reticulum - hücre sarkomu Lymphosarcoma and reticulum - cell sarcoma	1982	207	110	97	3
	1983	244	151	93	3
	1984	225	132	93	8
	1985	197	123	74	6
	1986	183	106	77	1
O 35 Hodgkin hastalığı ve lenfoid dokunun diğer tümörleri Hodgkin's disease and other neoplasms of lymphoid tissue	1982	96	75	21	1
	1983	146	97	49	2
	1984	200	135	65	2
	1985	147	103	44	4
	1986	118	74	44	2

Taburcu olan ve ölenlerin yaş gruplarına dağılımı Discharged and deaths by age groups							Yatılan gün sayısı Patient - days		Ortalama kalış gün sayısı
0	1 - 4	5 - 14	15 - 24	25 - 44	45 - 64	65 +	Erkek Male	Kadın Female	Average length of stay
—	—	—	—	—	2	2	18	31	12.3
—	—	—	—	—	3	4	15	232	35.3
—	—	—	—	—	1	—	—	1	1.0
—	—	—	—	1	8	3	89	69	13.2
—	—	1	1	1	6	2	80	35	10.5
—	—	3	2	8	3	3	336	127	24.4
—	1	1	4	9	4	1	268	301	28.5
—	—	—	1	4	4	1	290	37	32.7
—	2	1	5	9	7	4	377	293	23.9
—	5	1	1	20	4	1	378	224	18.8
—	—	—	4	7	13	2	228	441	25.7
—	—	—	4	11	21	4	289	539	20.7
—	—	1	4	17	14	3	209	569	19.9
—	—	1	2	22	15	13	468	456	17.4
—	1	4	61	50	—	14	337	884	9.4
—	—	2	1	4	1	—	34	206	30.0
—	—	1	—	—	—	1	1	46	23.5
—	—	1	—	—	1	—	—	75	37.5
—	—	—	—	—	—	—	—	—	—
—	—	—	2	4	—	—	67	18	14.2
—	—	—	1	—	4	1	130	3	22.2
—	—	1	—	2	3	—	117	56	28.8
—	—	—	1	4	3	1	71	60	14.6
—	—	—	1	10	7	3	147	210	17.0
—	—	2	4	2	15	6	258	157	14.3
—	—	—	—	3	1	2	19	—	3.2
—	—	—	—	2	2	—	18	52	17.5
—	—	—	—	1	9	5	264	109	24.9
—	—	—	—	4	—	—	23	22	11.3
—	—	—	1	—	1	—	67	4	35.5
—	—	—	—	1	2	—	39	20	19.7
—	—	—	2	3	5	1	37	129	15.1
—	—	2	—	5	2	—	271	78	38.8
—	—	—	1	—	2	—	25	—	8.3
—	—	3	2	—	10	5	104	145	12.5
—	—	13	36	64	74	20	1 837	1 237	14.9
—	—	20	27	75	101	21	2 425	1 308	15.3
—	—	9	45	70	86	15	2 164	1 308	15.4
—	—	5	26	63	81	22	1 693	1 018	13.8
—	—	2	15	62	88	16	1 364	892	12.3
—	—	6	14	39	28	9	1 406	391	18.7
—	—	14	28	40	59	5	1 574	809	16.3
—	—	15	39	77	65	4	1 980	1 024	15.0
—	1	3	30	53	56	4	1 517	651	14.7
—	—	11	20	31	50	6	1 341	668	17.0

Tablo : 4.7. Devamı

Table : 4.7. Continued

Hastalıklar Diseases	Yıl Year	Taburcu olan ve ölenler Discharged and deaths			Ölenlerin sayısı
		Toplam Total	Erkek Male	Kadın Female	Number of deaths
O 36 Lösemi Leukaemia	1982	7	4	3	1
	1983	15	11	4	2
	1984	38	23	15	2
	1985	22	13	9	1
	1986	21	13	8	3
O 37 Lenfatik ve hematopoyetik dokunun diğer ırları Other neoplasms of lymphatic and haematopoietic tissue	1982	7	4	3	—
	1983	12	4	8	—
	1984	6	4	2	—
	1985	22	15	7	—
	1986	24	20	4	1
O 38 Selim ırlar Benign neoplasms	1982	144	24	120	1
	1983	145	17	128	—
	1984	52	13	39	—
	1985	101	23	78	—
	1986	133	27	106	—
O 39 Tabiatı belirtilmeyen ırlar Neoplasm of unspecified nature	1982	1	1	—	—
	1983	9	3	6	1
	1984	6	—	6	1
	1985	5	3	2	—
	1986	7	2	5	—
O 40 Habis ve selim ırlar dışında kalan diğer bütün hastalıklar All other diseases except benign and malignant neoplasms	1982	180	45	135	3
	1983	209	69	140	—
	1984	105	63	42	—
	1985	145	88	57	—
	1986	166	84	82	1

Taburcu olan ve ölenlerin yaş gruplarına dağılımı Discharged and deaths by age groups							Yatılan gün sayısı Patient - days		Ortalama kalış gün sayısı
0	1 - 4	5 - 14	15 - 24	25 - 44	45 - 64	65 +	Erkek Male	Kadın Female	Average length of stay
—	—	3	2	—	—	2	65	16	11.6
—	—	2	3	7	2	1	206	62	17.9
—	—	4	3	17	11	3	282	213	13.0
—	—	1	4	8	7	2	145	146	13.2
—	1	6	7	4	3	—	216	139	16.9
—	—	—	1	1	4	1	119	133	36.0
—	—	2	1	4	3	2	71	168	19.9
—	—	—	—	3	3	—	26	16	7.0
—	—	1	2	8	9	2	250	124	17.0
—	—	1	10	5	6	2	272	54	13.6
—	—	1	17	72	46	8	349	1 776	14.8
—	—	4	20	65	50	6	214	1 324	10.6
—	1	3	9	22	12	5	187	927	21.4
—	—	3	15	52	24	7	312	1 633	19.3
—	—	—	12	75	41	5	257	1 044	9.8
—	—	—	—	—	1	—	18	—	18.0
—	—	—	2	4	3	—	57	138	21.7
—	—	—	2	—	2	2	—	105	17.5
—	—	—	—	1	3	1	41	14	11.0
—	—	—	1	1	5	—	13	69	11.7
—	—	4	18	67	71	20	795	2 139	16.3
—	1	7	15	106	62	18	752	1 546	11.0
—	—	7	16	39	33	10	738	1 171	18.2
2	5	9	13	50	48	18	1 031	1 260	15.8
2	7	16	14	59	49	19	898	1 153	12.4

Tablo : 4.8. Kemik hastalıkları hastanelerine yatanların 40 hastalık nedenine göre dağılımı**Table : 4.8. Distribution of in-patient by the list of 40 causes of the bone diseases hospitals**

Hastalıklar Diseases	Yıl Year	Taburcu olan ve ölenler Discharged and deaths			Ölenlerin sayısı
		Toplam Total	Erkek Male	Kadın Female	Number of deaths
Toplam Total	1982	11 904	7 072	4 832	60
	1983	12 318	6 492	5 826	41
	1984	13 518	8 165	5 353	61
	1985	13 360	7 876	5 484	51
	1986	11 754	6 965	4 789	38
K 1 Kemik ve eklemlerin tüberkülozu Tuberculosis of bones and joints	1982	1 050	564	486	6
	1983	902	486	416	3
	1984	810	437	373	6
	1985	657	354	303	2
	1986	546	316	230	1
K 2 Kemiğin habis uru Malignant neoplasm of bone	1982	44	24	20	—
	1983	39	27	12	1
	1984	72	30	42	2
	1985	63	30	33	1
	1986	56	40	16	—
K 3 Bağ dokusu ve diğer yumuşak dokunun habis usları Malignant neoplasm of connective and other soft tissue	1982	31	22	9	—
	1983	42	30	12	1
	1984	37	24	13	—
	1985	39	20	19	—
	1986	41	28	13	—
K 4 Kemik ve kıkırdığın selim uru Benign neoplasm of bone and cartilage	1982	87	43	44	—
	1983	87	53	34	1
	1984	105	65	40	1
	1985	73	36	37	—
	1986	57	29	28	—
K 5 Kas - kemik sisteminin tabiatı belirtilmeyen urları Neoplasms of unspecified nature of skin and muskula-skeletal system	1982	18	8	10	—
	1983	25	8	17	—
	1984	17	8	9	—
	1985	12	5	7	—
	1986	22	14	8	—
K 6 Piyojen mikroplardan ileri gelen akut artrit Acute arthritis due to pyogenic organisms	1982	10	6	4	—
	1983	12	3	9	—
	1984	41	21	20	—
	1985	6	3	3	—
	1986	16	11	5	—
K 7 Piyojen olmayan akut artrit Acute non-pyogenic arthritis	1982	15	8	7	—
	1983	5	2	3	—
	1984	25	15	10	—
	1985	9	5	4	—
	1986	6	2	4	—
K 8 Romatoid artrit ve ilgili afetler Rheumatoid arthritis and allied conditions	1982	146	65	81	—
	1983	129	57	72	—
	1984	176	82	94	—
	1985	151	52	99	—
	1986	143	63	80	1

Kod	Taburcu olan ve ölenlerin yaş gruplarına dağılımı Discharged and deaths by age groups						Yatılan gün sayısı Patient - days		Ortalama kalış gün sayısı
	0 - 4	5 - 14	15 - 24	25 - 44	45 - 64	65 +	Erkek Male	Kadın Female	Average length of stay
108	809	2 840	2 786	2 486	2 157	718	164 898	103 156	22.4
284	1 265	3 019	2 563	2 432	1 954	801	157 503	125 707	22.9
260	1 101	2 826	2 996	2 770	2 520	1 045	170 595	121 867	21.5
183	837	3 123	2 859	2 984	2 420	954	160 010	123 321	21.1
227	822	2 546	3 002	2 348	2 014	795	139 916	102 759	20.6
—	29	184	233	283	235	66	15 656	15 905	29.9
1	48	151	208	291	169	34	16 720	14 194	34.2
7	47	134	195	212	157	58	12 351	10 097	27.5
2	22	110	153	206	126	38	12 197	9 309	32.6
1	15	89	144	157	122	18	8 850	7 501	29.9
—	1	4	12	11	15	1	458	456	20.8
—	4	7	9	10	8	1	539	270	20.2
2	2	9	24	14	12	9	565	1 149	23.2
—	4	11	14	12	17	5	761	820	24.7
—	1	12	15	11	14	3	747	273	18.2
—	1	2	8	5	14	1	526	200	23.4
—	1	8	6	9	15	3	725	204	21.6
1	1	1	11	6	14	3	552	244	21.5
—	1	8	9	13	7	1	423	330	19.3
3	1	7	9	4	11	6	663	324	24.1
—	3	16	31	16	16	5	938	1 246	25.1
—	—	5	17	32	29	4	1 376	749	24.1
—	9	31	14	25	18	8	1 476	655	20.1
—	4	16	22	13	13	5	651	685	18.3
—	3	14	21	11	8	—	766	550	23.1
—	—	3	7	2	4	2	105	194	16.6
—	2	1	3	5	8	6	204	331	21.4
—	2	3	6	2	3	1	120	209	19.4
—	2	1	3	1	5	—	73	64	11.4
—	—	7	5	3	6	1	195	132	14.9
—	1	4	—	2	2	1	209	47	25.6
—	1	2	2	3	3	1	95	172	22.3
1	—	14	13	7	6	—	347	750	26.8
—	1	1	1	2	1	—	26	74	16.7
—	3	4	3	1	5	—	182	39	13.8
—	—	3	2	5	3	2	164	136	20.0
—	—	—	1	4	—	—	26	35	12.2
—	1	7	4	10	3	—	272	174	17.8
1	—	1	2	2	3	—	151	83	26.0
—	—	1	3	2	—	—	37	31	11.3
—	—	16	35	38	44	13	1 284	2 153	23.5
—	12	17	19	32	36	13	1 414	2 511	30.4
1	7	15	45	45	49	14	1 622	2 501	23.4
—	2	8	21	45	58	17	1 441	2 013	22.9
—	—	9	21	33	64	16	1 721	1 553	22.7

Tablo : 4.8. Devamı

Table : 4.8. Continued

Hastalıklar Diseases	Yıl Year	Taburcu olan ve ölenler Discharged and deaths			Ölenlerin sayısı Number of deaths
		Toplam Total	Erkek Male	Kadın Female	
K 9 Kronik osteo-artrit ve ilgili afetler Osteo-arthritis and allied conditions	1982	382	141	241	—
	1983	423	163	260	—
	1984	437	212	225	—
	1985	346	163	183	—
	1986	324	150	174	1
K 10 Artritlerin belirli diğer şekilleri (Alerjik), kronik, travmatik ve diğer) Other specified forms of arthritis	1982	329	136	193	—
	1983	476	181	295	—
	1984	386	163	223	1
	1985	345	158	187	—
	1986	103	52	51	1
K 11 Polymyositis ve dermatomyositis Polymyositis and dermatomyositis	1982	336	194	142	—
	1983	369	212	157	—
	1984	561	354	207	—
	1985	753	452	301	—
	1986	757	425	332	2
K 12 Osteomyelit ve periyostit Osteomyelit and periyostit	1982	1 213	815	398	3
	1983	1 119	763	356	—
	1984	1 138	798	340	4
	1985	896	625	271	2
	1986	796	532	264	2
K 13 Osteit deformans Osteitis deformans	1982	44	32	12	—
	1983	47	24	23	—
	1984	54	31	23	—
	1985	44	24	20	—
	1986	35	27	8	—
K 14 Osteokondroz Osteochondrosis	1982	10	6	4	1
	1983	23	16	7	—
	1984	20	17	3	—
	1985	17	7	10	—
	1986	12	7	5	—
K 15 Diğer kemik hastalıkları Other disease of bone	1982	28	21	7	—
	1983	24	15	9	—
	1984	35	26	9	—
	1985	27	17	10	—
	1986	28	20	8	—
K 16 Diz ekleme içi lezyonları Internal derangement of joint	1982	29	21	8	—
	1983	45	32	13	—
	1984	38	25	13	—
	1985	49	24	25	—
	1986	53	34	19	—
K 17 Diskopati Displacement of intervertebral disc.	1982	220	129	91	—
	1983	255	129	126	—
	1984	313	180	133	—
	1985	307	164	143	—
	1986	272	151	121	—

Taburcu olan ve ölenlerin yaş gruplarına dağılımı Discharged and deaths by age groups							Yatılan gün sayısı Patient - days		Ortalama kalış gün sayısı
0	1 - 4	5 - 14	15 - 24	25 - 44	45 - 64	65 +	Erkek Male	Kadın Female	Average length of stay
—	4	28	58	93	159	40	2 676	4 321	18.3
—	5	23	80	123	147	45	1 106	6 875	26.0
—	11	54	88	130	110	44	4 202	5 593	22.4
2	6	31	63	102	124	18	3 284	3 591	19.9
—	2	27	54	95	116	30	3 458	4 213	23.6
—	6	30	51	65	139	38	3 291	4 928	25.0
—	7	30	60	96	209	74	5 131	7 529	26.6
3	9	33	57	76	161	47	5 255	4 956	26.4
—	1	22	53	68	135	66	4 118	4 462	24.9
1	1	10	21	30	30	10	978	1 517	24.0
8	53	164	78	17	16	—	3 590	2 658	18.6
20	61	170	88	26	2	2	5 368	5 001	28.1
13	80	199	164	67	33	5	8 008	5 438	24.0
8	66	267	229	143	35	5	9 512	9 590	25.4
10	85	294	289	51	24	4	10 042	6 885	22.3
4	43	344	360	270	150	42	29 911	11 967	34.4
—	180	311	321	187	99	21	26 139	11 818	33.9
15	63	276	296	259	154	75	23 318	9 328	28.6
7	20	277	278	212	88	14	16 515	5 972	25.0
2	24	162	272	206	105	25	14 802	8 079	28.7
—	—	15	13	9	7	—	936	427	31.0
—	2	3	18	17	5	2	500	556	22.5
—	2	10	11	11	18	2	1 050	616	30.9
—	—	8	17	12	7	—	462	321	17.8
—	—	7	16	7	2	3	525	156	19.5
—	—	4	2	1	1	2	66	40	9.6
—	—	1	14	3	3	2	318	147	20.2
—	—	6	4	3	3	4	222	41	13.2
—	2	8	4	1	2	—	146	170	18.6
—	—	3	3	2	3	1	98	102	16.7
—	1	9	7	6	4	1	461	100	20.0
—	—	1	16	5	1	1	328	157	20.2
1	4	10	10	4	3	3	495	146	18.3
1	2	8	6	7	3	—	389	158	20.3
1	—	13	5	5	3	1	425	173	21.4
—	—	3	11	8	3	4	328	161	16.9
2	5	12	6	7	10	3	419	441	19.1
—	—	3	10	12	8	5	475	287	20.1
—	—	4	12	22	8	3	362	551	18.6
1	1	5	15	14	13	4	570	547	21.1
—	3	2	43	106	63	3	1 679	1 789	15.8
—	5	20	54	138	33	5	2 198	2 122	16.9
5	11	32	67	115	65	18	3 503	2 845	20.3
—	—	11	55	144	83	14	3 230	3 005	20.3
—	1	6	41	122	85	17	2 952	2 326	19.4

Tablo : 4.8. Devamı

Table : 4.8. Continued

Hastalıklar Diseases	Yıl Year	Taburcu olan ve ölenler Discharged and deaths			Ölenlerin sayısı Number of deaths
		Toplam Total	Erkek Male	Kadın Female	
K 18 Sakro-ilyak eklem afetleri Affection of sacro-iliac joint	1982	20	12	8	—
	1983	26	18	8	—
	1984	44	27	17	—
	1985	31	20	11	—
	1986	18	8	10	—
K 19 Eklem ankliozu Ankylosis of joint	1982	117	62	55	—
	1983	51	34	17	—
	1984	101	51	50	1
	1985	88	46	42	—
	1986	76	49	27	—
K 20 Kaynağını vertebralardan alan ağrı sendromları Vertebrogenic pain syndromes	1982	124	61	63	—
	1983	270	88	182	—
	1984	311	140	171	1
	1985	271	120	151	—
	1986	202	112	90	—
K 21 Eklem diğer hastalıkları Other diseases of joint	1982	186	93	93	2
	1983	208	103	105	—
	1984	224	113	111	1
	1985	256	116	140	—
	1986	125	64	61	—
K 22 Nasır Bunion	1982	17	1	16	—
	1983	5	2	3	—
	1984	9	5	4	—
	1985	11	7	4	—
	1986	10	5	5	—
K 23 Sinovit, bursit, tenosinovit Synovitis, bursitis and tenosynovitis	1982	70	43	27	—
	1983	92	49	43	—
	1984	120	65	55	—
	1985	119	66	53	—
	1986	214	107	107	1
K 24 Enfeksiyöz miyozit ve tendon ve aponevrozların diğer iltihaplı hastalıkları Infective myositis and other inflammatory diseases of tendon and fascia	1982	18	2	16	1
	1983	34	22	12	—
	1984	37	28	9	—
	1985	53	40	13	—
	1986	60	37	23	—
K 25 Kas tendon ve aponevrozların diğer hastalıkları Other diseases of muscle, tendon and fascia	1982	53	25	28	1
	1983	46	29	17	—
	1984	44	32	12	—
	1985	58	32	26	—
	1986	64	32	32	—
K 26 Belkemiği çarpıklıkları Curvatura of spine	1982	29	14	15	—
	1983	23	11	12	—
	1984	27	13	14	—
	1985	39	24	15	—
	1986	26	13	13	—

Taburcu olan ve ölenlerin yaş gruplarına dağılımı Discharged and deaths by age groups							Yatılan gün sayısı Patient - days		Ortalama kalış gün sayısı
0	1 - 4	5 - 14	15 - 24	25 - 44	45 - 64	65 +	Erkek Male	Kadın Female	Average length of stay
—	3	2	4	3	7	1	200	348	27.4
—	—	—	—	11	15	—	652	216	33.4
—	1	14	6	15	5	3	450	375	18.8
—	2	9	8	5	5	2	324	317	20.7
—	—	5	3	5	5	—	117	180	16.5
—	—	24	32	30	26	5	1 737	1 652	29.0
—	1	20	23	5	2	—	671	463	22.2
2	3	13	23	20	25	15	1 368	2 160	34.6
—	1	24	23	16	22	2	896	916	20.6
—	3	14	19	20	16	4	1 105	481	20.9
1	2	9	19	33	49	11	1 235	1 209	19.7
3	10	34	71	62	69	21	2 808	5 382	30.3
2	8	46	66	79	71	39	3 024	3 317	20.3
1	12	21	51	87	84	15	2 585	2 803	19.9
—	2	13	39	60	69	19	1 809	1 763	17.7
1	5	24	38	48	54	16	2 368	1 969	23.1
2	12	39	46	55	38	16	3 119	2 920	29.0
—	4	26	38	58	75	23	2 232	2 932	23.0
1	6	48	45	81	54	21	2 360	2 745	19.9
—	2	7	27	29	44	16	1 377	1 162	20.3
—	—	1	14	1	1	—	19	2	1.2
—	—	2	—	3	—	—	23	63	17.2
—	1	3	1	1	3	—	75	55	14.4
1	—	2	3	1	3	1	148	65	19.4
—	1	1	3	2	2	1	82	80	16.2
—	3	16	11	16	15	9	780	898	24.0
—	5	29	12	20	24	2	742	847	17.3
2	4	24	31	36	19	4	1 267	985	18.8
—	4	19	29	36	28	3	1 153	1 017	18.2
2	8	29	52	59	45	19	1 879	1 553	16.0
1	2	6	3	2	2	2	159	121	14.7
—	—	2	8	10	11	3	234	553	23.1
—	3	8	10	7	4	5	837	108	25.5
1	1	9	8	19	10	5	817	569	26.2
—	5	7	12	17	14	5	796	379	19.6
—	5	3	7	15	21	2	432	430	16.0
—	1	7	16	15	4	3	745	723	31.9
—	3	5	13	8	12	3	800	230	23.4
1	2	11	16	16	12	—	728	452	20.3
—	4	17	16	18	8	1	475	528	15.7
—	2	6	12	3	4	2	390	311	24.2
—	—	—	10	10	3	—	282	409	30.0
—	—	10	7	1	4	5	303	376	21.4
—	3	11	14	7	2	2	499	332	21.3
—	1	3	12	5	5	—	413	426	32.3

Tablo : 4.8. Devamı

Table : 4.8. Continued

Hastalıklar Diseases	Yıl Year	Taburcu olan ve ölenler Discharged and deaths			Ölenlerin sayısı Number of deaths
		Toplam Total	Erkek Male	Kadın Female	
K 27 Düz tabanlık Flat foot	1982	9	5	4	—
	1983	6	3	3	—
	1984	11	6	5	—
	1985	29	21	8	—
	1986	16	10	6	—
K 28 Hallux valgus ve varus Hallux valgus and varus	1982	73	53	20	—
	1983	312	200	112	—
	1984	76	50	26	—
	1985	107	77	30	—
	1986	79	49	30	—
K 29 Diğer biçimsizlikler Other deformities	1982	391	259	132	1
	1983	560	270	290	—
	1984	591	351	240	1
	1985	606	383	223	—
	1986	665	386	279	1
K 30 Kemik - kas sisteminin doğuştan gelme anomalileri Other congenital anomalies of musculoskeletal system	1982	565	259	306	2
	1983	580	248	332	1
	1984	599	261	338	1
	1985	666	281	385	1
	1986	593	244	349	—
K 31 Kafatası kubbesi, tabanı, yüz kemikleri ve kafatasının diğer kırıkları Multiple fractures involving skull and face with other bones	1982	27	21	6	2
	1983	17	9	8	1
	1984	22	17	5	—
	1985	25	16	9	—
	1986	29	20	9	1
K 32 Omurga ve gövde kemikleri kırıkları (Kaburga, sternum, hyoid ve pelvis) Fractures of vertebral column and trunk	1982	179	109	70	1
	1983	216	79	137	1
	1984	187	120	67	1
	1985	169	107	62	—
	1986	143	73	70	2
K 33 Üst taraf kemikleri kırıkları Fractures of upper limbs	1982	1 417	1 040	377	1
	1983	1 174	842	332	1
	1984	1 413	1 061	352	2
	1985	1 382	980	402	1
	1986	1 405	993	412	1
K 34 Alt taraf kemikleri kırıkları Fractures of lower limbs	1982	2 384	1 517	867	24
	1983	2 380	1 052	1 328	20
	1984	2 293	1 626	667	19
	1985	2 361	1 636	725	18
	1986	2 053	1 443	610	11
K 35 Üst ve alt tarafı ve alt tarafla birlikte kaburga kemiklerini ve göğüs kemiğini ilgilendiren kırıklar Multiple fractures involving both lower limbs, lower with upper limb, and lower limb(s) with rib(s) and sternum	1982	31	22	9	—
	1983	39	28	11	—
	1984	41	26	15	—
	1985	45	26	19	1
	1986	20	15	5	—

Taburcu olan ve ölenlerin yaş gruplarına dağılımı Discharged and deaths by age groups							Yatılan gün sayısı Patient - days		Ortalama kalış gün sayısı
0	1 - 4	5 - 14	15 - 24	25 - 44	45 - 64	65 +	Erkek Male	Kadın Female	Average length of stay
—	—	3	4	—	1	1	233	39	30.2
—	—	1	2	3	—	—	78	33	18.5
—	1	3	5	2	—	—	106	82	17.1
3	6	12	1	4	2	1	317	88	14.0
1	—	2	7	2	4	—	256	81	21.1
4	16	24	18	6	4	1	1 222	384	22.0
50	19	152	15	54	12	10	4 054	2561	21.2
9	16	15	23	7	4	2	914	687	21.1
10	18	29	28	11	7	4	1 252	529	16.6
4	13	20	25	9	5	3	885	538	18.0
24	65	169	93	23	14	3	4 797	3 230	20.5
25	116	226	93	51	33	16	5 725	6 051	21.0
44	104	207	133	54	41	8	6 106	5 031	18.8
25	84	264	164	43	20	6	6 768	4 369	18.4
45	65	231	232	53	32	7	7 576	6 225	20.7
33	188	229	82	20	10	3	4 943	7 027	21.1
11	166	219	112	31	31	10	4 405	5 899	17.7
70	179	206	95	27	21	1	5 390	6 963	20.6
54	163	283	112	28	20	6	5 231	6 996	18.3
51	129	219	126	37	21	10	5 262	7 274	21.1
—	3	1	6	7	9	1	259	110	12.7
—	—	3	1	11	2	—	78	148	12.6
—	—	5	6	6	4	1	171	195	16.6
—	2	4	5	9	4	1	395	181	23.0
3	5	5	4	5	6	1	404	42	14.9
—	5	24	36	54	47	13	2 051	1 271	18.5
—	15	45	38	63	38	12	1 101	794	8.7
3	12	29	33	48	46	16	2 065	1 698	20.0
—	5	43	36	41	35	9	2 043	1 046	18.3
1	6	22	27	30	46	11	1 110	1 435	17.6
1	57	489	284	314	216	56	16 363	5 976	15.8
2	64	360	274	222	158	94	14 965	7 717	19.3
7	109	391	349	250	214	93	15 730	6 279	15.6
2	50	445	300	283	219	83	14 244	15 796	21.7
17	73	414	337	266	208	90	13 648	6 017	14.0
10	110	431	661	495	418	259	41 045	13 678	22.7
104	315	679	420	331	305	226	26 359	13 573	16.6
9	132	365	488	504	482	313	37 104	18 724	24.1
12	93	362	416	627	482	369	26 286	16 171	22.1
16	85	287	465	521	395	284	29 892	14 021	21.3
—	—	1	8	14	7	1	485	208	22.4
3	2	5	10	11	5	3	590	392	25.2
—	—	5	8	17	9	2	385	251	15.5
—	2	4	15	8	12	4	386	480	18.8
—	—	2	5	5	7	1	169	66	11.8

Tablo : 4.8. Devamı

Table : 4.8. Continued

Hastalıklar Diseases	Yıl Year	Taburcu olan ve ölenler Discharged and deaths			Ölenlerin sayısı Number of deaths
		Toplam Total	Erkek Male	Kadın Female	
K 36 Açıklanmayan kırıklar Fracture of unspecified bones	1982	90	60	30	—
	1983	11	6	5	—
	1984	20	12	8	—
	1985	25	15	10	—
	1986	13	5	8	—
K 37 Kırksız çıkıklar Dislocation without fracture	1982	335	150	185	2
	1983	464	192	272	—
	1984	498	219	279	—
	1985	647	240	407	—
	1986	727	251	476	—
K 38 Eklemlerle bitişiklerindeki kasların burkulma ve incinmeleri Sprains and strains of joints and adjacent ascles	1982	37	24	13	1
	1983	17	10	7	—
	1984	52	35	17	—
	1985	31	21	10	—
	1986	19	11	8	—
K 39 Kemik - kas sisteminin diğer belirtilmeyen bütün hastalıkları All other unspecified diseases of musculo skeletal system	1982	979	588	391	6
	1983	725	434	291	3
	1984	925	538	387	1
	1985	735	466	269	1
	1986	766	447	319	3
K 40 Kemik - kas sistemini ilgilendiren diğer hastalıklar All other diseases except musculo-sekeletal system	1982	761	417	344	6
	1983	1 040	562	478	8
	1984	1 608	881	727	19
	1985	1 812	997	815	24
	1986	1 164	690	474	10

Taburcu olan ve ölenlerin yaş gruplarına dağılımı Discharged and deaths by age groups							Yatılan gün sayısı Patient - days		Ortalama kalış gün sayısı
0	1 - 4	5 - 14	15 - 24	25 - 44	45 - 64	65 +	Erkek Male	Kadın Female	Average length of stay
1	5	19	26	21	15	3	1 198	732	21.4
—	—	2	8	1	—	—	106	68	15.8
—	1	4	7	2	4	2	345	165	25.5
—	2	8	4	3	7	1	358	159	20.7
—	1	3	6	1	2	—	145	136	21.6
8	71	123	54	38	31	10	2 791	3 159	17.7
—	95	210	70	67	13	9	4 637	4 799	20.3
25	107	144	104	65	35	18	3 487	5 285	17.6
36	178	224	109	47	33	20	3 620	6 821	16.1
41	187	235	139	59	44	22	4 316	7 956	16.9
1	1	7	14	9	2	3	257	96	9.3
—	—	2	4	11	—	—	224	195	24.6
—	5	8	8	12	18	1	401	393	13.3
—	2	5	10	7	7	—	381	183	18.2
—	2	2	8	4	2	1	145	108	13.3
7	55	282	248	197	157	33	11 377	7 695	19.4
50	100	113	216	125	72	49	17 760	9 478	37.4
27	96	230	220	147	168	37	10 523	7 924	19.9
4	32	235	190	136	130	8	9 397	6 868	22.1
9	48	153	220	148	139	49	8 910	7 598	21.5
4	46	116	161	200	172	62	8 279	5 883	18.5
6	11	107	192	272	342	110	2 539	9 311	11.3
11	63	28	303	406	439	158	13 679	12 823	16.3
11	36	259	330	464	507	205	16 083	13 220	16.0
18	45	185	281	239	284	112	12 134	10 309	19.1

Tablo : 4.9. Zührevi hastalıklar hastanelerine yatanların 13 hastalık nedenine göre dağılımı
Table : 4.9. Distribution of in-patients by the list of 13 causes of the venereal

Hastalıklar Diseases	Yıl Year	Taburcu olan ve ölenler Discharged and deaths			Ölenlerin sayısı Number of deaths
		Toplam Total	Erkek Male	Kadın Female	
Tüm hastalıklar All diseases	1982	2 855	551	2 304	—
	1983	3 134	667	2 467	—
	1984	3 033	393	2 640	—
	1985	2 056	171	1 885	—
	1986	3 257	—	3 257	—
Z 1 Doğuştan gelme frengi Congenital syphilis	1982	—	—	—	—
	1983	—	—	—	—
	1984	—	—	—	—
	1985	—	—	—	—
	1986	—	—	—	—
Z 2 Erken semptomatik (1. ve 2. devir) frengi Early syphilis, symptomatic	1982	—	—	—	—
	1983	—	—	—	—
	1984	1	1	—	—
	1985	2	1	1	—
	1986	—	—	—	—
Z 3 Merkezi sinir sistemi frengisi Syphilis of central nervous system	1982	—	—	—	—
	1983	—	—	—	—
	1984	—	—	—	—
	1985	—	—	—	—
	1986	—	—	—	—
Z 4 Erken latent (1. ve 2. devir arası) frengi Early syphilis, latent	1982	11	4	7	—
	1983	11	4	7	—
	1984	6	1	5	—
	1985	8	2	6	—
	1986	—	—	—	—
Z 5 Kalp - damar frengisi Cardiovascular syphilis	1982	—	—	—	—
	1983	—	—	—	—
	1984	—	—	—	—
	1985	—	—	—	—
	1986	—	—	—	—
Z 6 Semptomlarla birlikte geç frenginin diğer şekilleri (3. devir) Other forms of late syphilis with symptoms	1982	—	—	—	—
	1983	—	—	—	—
	1984	—	—	—	—
	1985	—	—	—	—
	1986	—	—	—	—
Z 7 Geç latent (2. ve 3. devir arası) frengi Late syphilis, latent	1982	19	9	10	—
	1983	19	9	10	—
	1984	19	12	7	—
	1985	22	11	11	—
	1986	—	—	—	—
Z 8 Diğer ve belirtilmeyen frengi Other syphilis and not specified	1982	—	—	—	—
	1983	—	—	—	—
	1984	—	—	—	—
	1985	19	12	6	—
	1986	—	—	—	—

Taburcu olan ve ölenlerin yaş gruplarına dağılımı Discharged and deaths by age groups							Yatılan gün sayısı Patient - days		Ortalama kalış gün sayısı
0	1 - 4	5 - 14	15 - 24	25 - 44	45 - 64	65 +	Erkek Male	Kadın Female	Average length of stay
—	—	1	1 212	1 436	205	1	2 601	8 661	3.9
—	—	1	1 377	1 522	234	—	2 826	9 026	3.8
—	—	—	1 446	1 281	306	—	1 664	9 678	3.7
—	—	4	1 000	766	286	—	878	7 662	4.2
—	—	—	809	1 604	844	—	—	12 057	3.7
—	—	—	—	—	—	—	—	—	—
—	—	—	—	—	—	—	—	—	—
—	—	—	—	—	—	—	—	—	—
—	—	—	—	—	—	—	—	—	—
—	—	—	—	—	—	—	—	—	—
—	—	—	—	—	—	—	—	—	—
—	—	—	—	—	—	—	—	—	—
—	—	—	—	—	—	—	—	—	—
—	—	—	1	—	—	—	15	—	15.0
—	—	—	1	1	—	—	15	13	14.0
—	—	—	—	—	—	—	—	—	—
—	—	—	—	—	—	—	—	—	—
—	—	—	—	—	—	—	—	—	—
—	—	—	—	—	—	—	—	—	—
—	—	—	—	—	—	—	—	—	—
—	—	—	—	—	—	—	—	—	—
—	—	—	—	—	—	—	—	—	—
—	—	—	—	—	—	—	—	—	—
—	—	—	7	4	—	—	55	116	15.5
—	—	—	7	4	—	—	55	113	15.3
—	—	—	4	1	1	—	17	50	11.2
—	—	—	3	4	1	—	13	45	7.3
—	—	—	—	—	—	—	—	—	—
—	—	—	—	—	—	—	—	—	—
—	—	—	—	—	—	—	—	—	—
—	—	—	—	—	—	—	—	—	—
—	—	—	—	—	—	—	—	—	—
—	—	—	—	—	—	—	—	—	—
—	—	—	—	—	—	—	—	—	—
—	—	—	—	—	—	—	—	—	—
—	—	—	—	—	—	—	—	—	—
—	—	—	—	—	—	—	—	—	—
—	—	—	—	—	—	—	—	—	—
—	—	—	8	11	—	—	82	104	9.8
—	—	—	8	11	—	—	162	154	16.6
—	—	—	6	9	4	—	135	98	12.3
—	—	—	9	10	3	—	69	106	8.0
—	—	—	—	—	—	—	—	—	—
—	—	—	—	—	—	—	—	—	—
—	—	—	—	—	—	—	—	—	—
—	—	—	—	—	—	—	—	—	—
—	—	—	13	5	—	—	63	42	5.8
—	—	—	—	—	—	—	—	—	—

Tablo : 4.9. Devamı

Table : 4.9. Continued

Hastalıklar Diseases	Yıl Year	Taburcu olan ve ölenler Discharged and deaths			Ölenlerin sayısı Number of deaths
		Toplam Total	Erkek Male	Kadın Female	
Z 9 Gonokok enfeksiyonları Gonococcal infections	1982	738	—	738	—
	1983	688	1	687	—
	1984	833	5	828	—
	1985	1 131	11	1 120	—
	1986	3 255	—	3 255	—
Z 10 Üro-genital trikomonyaz Trichomoniasis urogenitalis	1982	79	4	75	—
	1983	108	3	105	—
	1984	172	2	170	—
	1985	91	2	89	—
	1986	2	—	2	—
Z 11 Diğer zührevi hastalıklar Other venereal diseases	1982	74	15	59	—
	1983	72	15	57	—
	1984	87	21	66	—
	1985	36	6	30	—
	1986	—	—	—	—
Z 12 Üro-genital sistemin diğer bütün hastalıkları All other diseases of urogenital system	1982	677	151	526	—
	1983	793	167	626	—
	1984	729	118	611	—
	1985	748	126	622	—
	1986	—	—	—	—
Z 13 Tetkik için yatan Patients for analysis	1982	1 257	368	889	—
	1983	1 443	468	975	—
	1984	1 186	233	953	—
	1985	—	—	—	—
	1986	—	—	—	—

Taburcu olan ve ölenlerin yaş gruplarına dağılımı Discharged and deaths by age groups							Yatılan gün sayısı Patient - days		Ortalama kalış gün sayısı
0	1 - 4	5 - 14	15 - 24	25 - 44	45 - 64	65 +	Erkek Male	Kadın Female	Average length of stay
—	—	1	212	476	49	—	—	2 631	3.6
—	—	—	172	460	56	—	3	2 700	3.9
—	—	—	237	510	86	—	39	3 025	3.7
—	—	—	451	445	235	—	17	3 645	3.2
—	—	—	809	1 602	844	—	—	12 027	3.7
—	—	—	34	40	5	—	12	630	8.1
—	—	—	58	44	6	—	12	730	6.9
—	—	—	99	58	15	—	16	1 187	7.0
—	—	2	58	25	6	—	5	490	5.4
—	—	—	—	2	—	—	—	30	15.0
—	—	—	29	33	12	—	54	387	6.0
—	—	—	33	33	6	—	104	443	7.6
—	—	—	50	28	9	—	165	470	7.3
—	—	—	19	17	—	—	28	204	6.4
—	—	—	—	—	—	—	—	—	—
—	—	—	311	323	43	—	1 493	3 367	7.2
—	—	—	404	351	38	—	1 543	3 467	6.3
—	—	—	415	249	65	—	779	3 392	5.7
—	—	2	446	259	41	—	668	3 117	5.1
—	—	—	—	—	—	—	—	—	—
—	—	—	611	549	96	1	905	1 426	1.9
—	—	1	695	619	128	—	947	1 419	1.6
—	—	—	634	426	126	—	498	1 456	1.6
—	—	—	—	—	—	—	—	—	—
—	—	—	—	—	—	—	—	—	—

Tablo : 4.10. Lepra hastanesi çalışmaları

Table : 4.10. Activities of leprosy hospital

Hastalıklar Diseases	Yıl Year	Taburcu olan ve ölenler Discharged and deaths			Ölenlerin sayısı Number of deaths
		Toplam Total	Erkek Male	Kadın Female	
Toplam Total	1982	224	166	58	12
	1983	265	206	59	5
	1984	311	217	94	3
	1985	270	197	73	8
	1986	333	219	114	—
L 1 Lepramatoz lepra Lepramatous	1982	224	166	58	12
	1983	265	206	59	5
	1984	311	217	94	3
	1985	270	197	73	8
	1986	333	219	114	—
L 2 Tüberküloid lepra Tuberculoid	1982	—	—	—	—
	1983	—	—	—	—
	1984	—	—	—	—
	1985	1	1	—	—
	1986	—	—	—	—
L 3 Bordeline lepra Borderline	1982	—	—	—	—
	1983	—	—	—	—
	1984	—	—	—	—
	1985	—	—	—	—
	1986	—	—	—	—
L 4 Intedermine lepra Indeterminate	1982	—	—	—	—
	1983	—	—	—	—
	1984	—	—	—	—
	1985	—	—	—	—
	1986	—	—	—	—

Taburcu olan ve ölenlerin yaş gruplarına dağılımı Discharged and deaths by age groups							Yatılan gün sayısı Patient - days		Ortalama kalış gün sayısı
0	1 - 4	5 - 14	15 - 24	25 - 44	45 - 64	65 +	Erkek Male	Kadın Female	Average length of stay
—	—	2	47	92	70	13	10 458	3 654	59.8
—	—	9	44	98	103	16	13 564	3 865	64.6
—	2	9	46	111	126	17	11 709	7 987	62.7
—	2	6	27	101	129	13	9 787	2 526	43.1
—	—	16	68	105	122	22	12 758	5 695	55.4
—	—	2	47	92	70	13	10 458	3 654	59.8
—	—	9	44	98	103	16	13 564	3 865	64.6
—	2	9	46	111	126	17	11 709	7 987	62.7
—	2	6	27	100	129	13	9 780	2 526	43.1
—	—	16	68	105	122	22	12 758	5 695	55.4
—	—	—	—	—	—	—	—	—	—
—	—	—	—	—	—	—	—	—	—
—	—	—	—	—	—	—	—	—	—
—	—	—	—	1	—	—	7	—	7
—	—	—	—	—	—	—	—	—	—
—	—	—	—	—	—	—	—	—	—
—	—	—	—	—	—	—	—	—	—
—	—	—	—	—	—	—	—	—	—
—	—	—	—	—	—	—	—	—	—
—	—	—	—	—	—	—	—	—	—
—	—	—	—	—	—	—	—	—	—
—	—	—	—	—	—	—	—	—	—
—	—	—	—	—	—	—	—	—	—

Tablo : 4.11. Ruh ve sinir hastalıkları hastanelerine yatanların 39 hastalık nedenine göre dağılımı

Table : 4.11. Distribution of in-patients by the list of 39 cause of the psychiatric and neurologic diseases hospitals

Hastalıklar Diseases	Yıl Year	Taburcu olanların sayısı Number of discharged			Ölenlerin sayısı Number of deaths
		Şifa Recovery	Salah Partly improvent	Haliyle Without change	
Toplam Total	1982	1 362	10 419	2 511	201
	1983	2 701	13 013	3 451	399
	1984	642	15 161	2 821	199
	1985	904	15 278	3 408	205
	1986	684	18 875	4 493	418
R 1 Yaşlılık ve yaşlılık öncesi demansları (Bunalımlar) Senile and pre-senile demantia	1982	10	47	41	18
	1983	26	90	47	15
	1984	3	92	56	27
	1985	4	158	99	37
	1986	17	125	51	39
R 2 Alkol psikozu Alcoholic psychosis	1982	4	50	9	2
	1983	119	110	12	5
	1984	3	91	5	2
	1985	3	166	28	3
	1986	35	148	35	4
R 3 Kafa içi enfeksiyonlarla birlikte bulunan psikoz Psychosis asociated with intra cranial infection	1982	3	23	9	1
	1983	3	82	17	17
	1984	7	57	15	9
	1985	5	58	24	6
	1986	—	89	21	16
R 4 Diğer serebral durumla birlikte bulunan psikoz Psychosis asociated with other cerebral condition	1982	11	100	45	3
	1983	10	190	90	12
	1984	14	148	44	3
	1985	4	137	40	4
	1986	—	73	40	8
R 5 ŞİZOFRENİ - SCHIZOPHRENIA					
R 5-1 Basit tip Simple type	1982	118	2 607	410	54
	1983	243	2 104	359	66
	1984	123	2 297	481	30
	1985	108	2 010	463	30
	1986	56	1 790	302	29
R 5-2 Hebefrenik tip Hebephenic type	1982	21	130	41	—
	1983	10	286	30	2
	1984	2	222	25	1
	1985	13	363	63	6
	1986	7	201	88	7
R 5-3 Katatonik tip Catatonic type	1982	8	108	7	—
	1983	12	124	41	3
	1984	—	87	9	1
	1985	2	83	48	—
	1986	2	50	10	2
R 5-4 Paranoid tip Paranoid type	1982	116	873	140	7
	1983	182	1 434	376	14
	1984	42	1 326	147	14
	1985	62	1 979	229	9
	1986	44	1 446	343	11

Taburcu olan ve ölenler Discharged and deaths			Taburcu olan ve ölenlerin yaş gruplarına dağılımı Discharged and deaths by age groups							Yatılan gün sayısı Patient-days		Ortalama kalış gün sayısı
Toplam Total	Erkek Male	Kadın Female	0	1 - 4	5 - 14	15 - 24	25 - 44	45 - 64	65 +	Erkek Male	Kadın Female	Average length of stay
14 493	10 733	3 760	8	—	65	2 886	8 605	2 650	279	940 042	399 867	92.5
19 564	13 179	6 385	—	—	65	4 174	11 096	3 454	775	692 300	337 380	52.6
18 823	13 702	5 121	—	—	58	3 773	11 535	3 157	300	935 295	253 707	63.2
19 795	14 538	5 257	—	1	324	4 599	10 874	3 398	599	757 614	193 602	53.1
24 470	17 121	7 349	—	—	406	5 208	14 003	4 505	348	848 055	278 527	46.0
116	62	54	—	—	—	4	21	48	43	2 038	4 205	53.8
178	112	66	—	—	—	21	29	83	45	2 054	3 014	34.1
178	104	74	—	—	—	5	22	95	56	10 666	7 952	104.6
298	180	118	—	—	—	9	35	145	109	6 162	9 481	52.5
232	135	97	—	—	—	9	25	112	86	5 487	8 168	58.9
65	57	8	—	—	—	3	43	18	1	1 443	170	24.8
246	118	128	—	—	—	10	192	43	3	9 522	3 465	52.8
101	93	8	—	—	—	9	60	31	1	2 050	5 173	71.5
200	193	7	—	—	5	13	119	57	6	7 236	83	36.6
222	193	29	—	—	—	12	148	57	5	5 604	178	26.0
36	31	5	—	—	—	9	16	10	1	895	164	29.4
119	101	18	—	—	—	24	55	34	6	9 269	3 383	106.3
88	57	31	—	—	—	8	38	28	14	2 405	761	36.0
93	72	21	—	—	—	16	44	24	9	2 911	1 257	44.8
126	99	27	—	—	—	20	65	26	15	2 680	355	24.1
159	132	27	—	—	—	33	90	30	6	6 638	1 603	51.8
302	250	52	—	—	—	44	165	81	12	14 217	7 156	70.8
209	151	58	—	—	—	59	103	39	8	31 845	1 181	158.0
185	129	56	—	—	2	45	71	50	17	5 405	1 380	36.7
121	93	28	—	—	—	18	62	38	3	3 621	320	32.6
3 189	2 530	659	—	—	6	685	2 049	428	21	453 828	192 508	202.7
2 772	1 792	980	—	—	3	602	1 403	486	278	217 370	118 225	121.1
2 931	2 143	788	—	—	7	694	1 825	377	28	312 336	66 531	129.3
2 611	2 090	521	—	—	153	928	1 273	219	38	208 318	67 897	105.8
2 177	1 775	402	—	—	149	781	1 058	178	11	219 855	54 020	125.8
192	116	76	—	—	1	87	86	17	1	5 414	11 334	87.2
328	144	184	—	—	—	208	95	22	3	12 924	6 315	58.7
250	188	62	—	—	2	92	137	19	—	8 207	4 379	50.3
445	369	76	—	—	4	173	216	43	9	18 563	2 262	46.8
303	210	93	—	—	10	75	184	32	2	15 525	4 499	66.1
123	78	45	—	—	—	36	78	9	—	4 299	3 096	60.1
180	114	66	—	—	—	81	91	6	2	3 940	1 636	31.0
97	66	31	—	—	—	31	55	11	—	5 752	1 122	70.9
133	103	30	—	—	—	49	75	9	—	6 377	991	55.4
64	55	9	—	—	1	21	38	3	1	3 303	348	57.0
1 136	870	266	—	—	5	143	835	147	6	69 960	19 449	78.7
2 006	1 516	490	—	—	2	310	1 282	294	118	78 900	15 824	47.2
1 529	1 218	311	—	—	6	232	1 104	177	10	77 898	14 818	60.6
2 279	1 869	410	—	—	4	421	1 546	293	15	101 243	34 457	59.5
1 844	1 134	710	—	—	3	295	1 308	225	13	119 275	15 763	73.2

Tablo : 4.11. Devamı

Table : 4.11. Continued

Hastalıklar Diseases	Yıl Year	Taburcu olanların sayısı Number of discharged			Ölenlerin sayısı Number of deaths
		Şifa Recovery	Salah Partly improvent	Haliyle Without change	
R 5-5 Diğer tipler Other types	1982	168	1 085	202	5
	1983	257	1 331	194	12
	1984	28	1 570	189	14
	1985	87	1 709	106	8
	1986	43	2 578	309	12
R 6	EFFEKTİF PSİKOZLAR — AFFECTIVE PSYCHOSES				
R 6-1 Envolüsyon melankolisi Involutoinal melancholia	1982	14	234	35	3
	1983	130	308	47	14
	1984	40	896	87	2
	1985	32	806	120	9
	1986	19	917	163	9
R 6-2 Manik-depresif psikozlar (Manik tip) Manic depressive psychoses (Manic type)	1982	263	1 087	256	10
	1983	238	982	498	23
	1984	82	1 489	168	14
	1985	175	575	164	10
	1986	114	1 254	152	21
R 6-3 Manik-depresif psikozlar (Depresif tip) Manic-depressive psychoses (Depressed type)	1982	84	195	11	3
	1983	110	329	146	15
	1984	9	336	17	1
	1985	5	294	23	—
	1986	14	230	21	10
R 6-4 Manik-depresif psikozlar (Sirküler tip) Manic-devresive psychoses (Circular type)	1982	8	48	13	1
	1983	49	85	11	1
	1984	3	70	2	—
	1985	3	120	6	2
	1986	11	591	110	11
R 6-5 Diğer efektif psikozlar Other affactive psychoses	1982	58	274	32	2
	1983	96	563	71	5
	1984	22	673	50	1
	1985	58	937	80	5
	1986	15	1 216	122	11
R 7	PARANOİD HAL — PARANOID STATES				
R 7-1 Paranoia Paranoia	1982	80	285	49	3
	1983	227	314	68	18
	1984	38	450	79	2
	1985	21	514	85	6
	1986	37	512	179	13
R 7-2 Evolüsyonel parafreni Involutoinal paraphrenia	1982	—	12	—	—
	1983	2	36	5	—
	1984	—	13	2	—
	1985	—	6	8	—
	1986	—	—	—	—

Taburcu olan ve ölenler Discharged and deaths			Taburcu olan ve ölenlerin yaş gruplarına dağılımı Discharged and deaths by age groups							Yatılan gün sayısı Patient-days		Ortalama kalış gün sayısı
Toplam Total	Erkek Male	Kadın Female	0	1 - 4	5 - 14	15 - 24	25 - 44	45 - 64	65 +	Erkek Male	Kadın Female	Average length of stay
1 460	1 035	425	—	—	16	337	908	190	9	57 281	29 674	59.6
1 794	1 220	574	—	—	1	415	1 137	235	6	27 945	28 163	31.3
1 801	1 308	493	—	—	2	372	1 154	262	11	69 022	27 027	53.3
1 910	1 232	678	—	—	2	457	1 105	328	18	41 807	37 066	41.3
2 942	2 130	812	—	—	4	518	1 859	535	26	70 823	31 348	34.7
286	205	81	—	—	1	30	140	96	19	6 011	4 513	36.8
499	226	273	—	—	1	187	179	127	5	12 264	4 011	32.6
1 025	591	434	—	—	2	249	526	238	18	19 373	12 754	31.3
967	603	364	—	—	1	233	502	201	30	25 881	21 617	49.1
1 108	759	349	—	—	1	242	685	170	10	26 864	12 869	35.9
1 616	1 018	598	—	—	2	302	800	459	53	47 404	41 166	54.8
1 741	1 149	592	—	—	5	354	979	363	40	33 755	20 477	31.1
1 753	1 163	590	—	—	3	297	1 039	384	30	39 316	18 549	33.0
924	536	388	—	—	58	214	435	193	24	16 284	11 378	29.9
1 541	974	567	—	—	28	371	871	249	22	38 849	19 397	37.8
293	186	107	—	—	—	24	150	114	5	5 011	3 669	29.6
600	409	191	—	—	—	64	294	126	116	8 373	6 097	24.1
363	219	144	—	—	—	59	223	79	2	5 227	2 779	22.1
322	175	147	—	—	—	28	191	91	12	4 044	3 209	22.5
275	183	92	—	—	—	18	164	90	3	5 087	2 941	29.2
70	78	12	—	—	—	13	31	24	2	3 538	841	62.6
146	99	47	—	—	—	29	78	39	—	2 878	2 532	37.1
75	52	23	—	—	—	14	43	18	—	1 101	563	22.2
131	77	54	—	—	1	29	71	26	4	1 792	1 274	23.4
723	391	332	—	—	—	62	432	228	1	3 502	1 970	7.6
366	262	104	—	—	3	48	209	100	6	9 464	2 906	33.8
735	452	283	—	—	1	108	456	160	10	9 295	5 971	20.8
746	482	264	—	—	—	125	491	119	11	44 433	7 469	69.6
1 080	700	380	—	—	17	271	453	213	126	20 277	10 306	28.3
1 364	838	526	—	—	—	295	793	256	20	23 565	15 852	28.9
417	352	65	—	—	—	44	304	66	3	17 392	2 343	47.3
627	505	122	—	—	—	67	440	113	7	16 877	7 089	38.2
569	495	74	—	—	—	51	405	105	8	22 766	2 788	44.9
626	555	71	—	—	7	135	386	81	17	25 194	2 496	44.2
741	572	169	—	—	9	78	439	213	2	34 786	3 153	51.2
12	3	9	—	—	—	—	4	7	1	51	218	—
43	25	18	—	—	—	3	22	18	—	1 173	1 341	58.5
15	9	6	—	—	—	—	9	6	—	171	215	25.7
14	6	8	—	—	—	1	7	6	—	170	168	24.1
—	—	—	—	—	—	—	—	—	—	—	—	—

Tablo : 4.11. Devamı

Table : 4.11. Continued

Hastalıklar Diseases	Yıl Year	Taburcu olanların sayısı Number of discharged			Ölenlerin sayısı Number of deaths
		Şifa Recovery	Salah Partly improvent	Haliyle Without change	
R 8 Diğer psikozlar Other psychoses	1982	94	1 123	427	29
	1983	45	1 594	410	31
	1984	49	1 246	454	17
	1985	51	1 453	509	20
	1986	29	1 401	536	24
R 9 NEVROZLAR — NEVROSES					
R 9-1 Anksiyete (heyecan) nevrozları Anxiety neuroses	1982	25	120	21	2
	1983	57	176	39	1
	1984	14	457	75	3
	1985	15	323	137	2
	1986	22	559	80	2
R 9-2 Konversiyon nevrozları (Histeri) Hysterical neuroses	1982	67	67	26	—
	1983	83	131	20	1
	1984	1	64	13	—
	1985	11	153	12	—
	1986	12	90	59	—
R 9-3 Fobik nevrozlar (Psikasten) Phobic neuroses	1982	3	17	1	—
	1983	12	24	4	—
	1984	3	32	1	—
	1985	20	10	—	—
	1986	—	40	3	—
R 9-4 Obsessif kompültif nevrozlar Obsessive compulsive neuroses	1982	5	19	2	—
	1983	6	33	3	—
	1984	—	26	2	—
	1985	3	45	4	—
	1986	8	89	16	—
R 9-5 Depressif nevrozlar Depressive neuroses	1982	62	205	47	—
	1983	77	354	96	2
	1984	11	305	31	1
	1985	12	321	31	—
	1986	6	242	37	1
R 9-6 Genel psikosomatik reaksiyon (Nevrasteni) Nevrasthenia	1982	2	7	1	—
	1983	6	18	6	—
	1984	—	12	2	—
	1985	16	21	—	—
	1986	2	11	1	—
R 9-7 Hipokondriyal nevrozlar Hypochondriacal neuroses	1982	6	6	2	—
	1983	11	28	3	1
	1984	6	44	4	—
	1985	5	12	—	—
	1986	4	26	2	—

Taburcu olan ve ölenler Discharged and deaths			Taburcu olan ve ölenlerin yaş gruplarına dağılımı Discharged and deaths by age groups							Yatılan gün sayısı Patient-days		Ortalama kalış gün sayısı
Toplam Total	Erkek Male	Kadın Female	0	1 - 4	5 - 14	15 - 24	25 - 44	45 - 64	65 +	Erkek Male	Kadın Female	Average length of stay
1 673	1 179	494	8	—	6	443	906	269	41	51 512	23 308	44.7
2 080	1 432	648	—	—	6	525	1 215	310	24	83 003	15 591	47.4
1 766	1 121	645	—	—	7	464	957	296	42	42 748	21 062	36.1
2 033	1 263	770	—	—	5	489	1 077	400	62	69 053	24 849	46.2
1 990	1 078	912	—	—	48	525	994	386	37	27 136	13 191	20.3
168	120	48	—	—	2	38	86	36	6	4 959	3 097	48.0
273	160	113	—	—	—	78	157	38	—	3 028	2 535	20.4
549	302	247	—	—	2	120	315	104	8	8 689	6 971	28.5
477	277	200	—	—	39	188	181	58	11	6 202	4 111	21.6
663	355	308	—	—	64	165	313	108	13	8 648	6 131	22.3
160	57	103	—	—	4	30	93	32	1	2 641	3 559	38.8
235	108	127	—	—	—	72	125	31	7	2 987	2 800	24.6
78	43	35	—	—	—	17	52	9	—	845	509	17.4
176	74	102	—	—	—	41	105	29	1	1 674	1 790	19.7
161	72	89	—	—	—	51	84	21	5	2 726	3 926	41.3
21	14	7	—	—	—	5	13	3	—	311	245	26.5
40	20	20	—	—	2	5	23	10	—	1 481	1 406	72.2
36	14	22	—	—	—	6	14	14	2	200	245	12.4
30	20	10	—	—	—	11	17	2	—	148	376	17.5
43	24	19	—	—	—	3	28	12	—	169	73	5.6
26	19	7	—	—	—	5	15	6	—	374	233	23.3
42	25	17	—	—	—	10	28	4	—	871	1 793	63.4
28	18	10	—	—	1	6	21	—	—	413	343	27.0
52	21	31	—	—	—	5	32	8	7	480	1 121	30.8
113	51	62	—	—	1	20	64	27	1	796	1 167	17.4
317	186	131	—	—	1	42	206	67	1	6 831	3 959	34.0
529	295	234	—	—	—	79	334	115	1	6 766	4 466	21.2
348	178	170	—	—	—	47	229	66	6	4 367	3 345	22.2
364	190	174	—	—	1	55	227	75	6	3 778	3 008	18.6
286	141	145	—	—	—	50	170	65	1	2 630	12 000	51.2
10	8	2	—	—	—	—	6	3	1	173	40	21.3
30	21	9	—	—	—	5	17	8	—	1 526	1 234	92.0
14	6	8	—	—	—	6	7	1	—	189	96	20.4
37	25	12	—	—	—	8	20	8	1	590	404	26.9
14	6	8	—	—	—	2	8	4	—	242	460	50.1
14	13	1	—	—	—	3	11	—	—	667	41	50.6
43	29	14	—	—	—	10	21	11	1	961	1 348	53.7
54	39	15	—	—	1	10	33	7	3	601	355	17.7
17	14	3	—	—	—	4	10	3	—	368	116	28.5
32	26	6	—	—	—	6	17	6	3	692	49	23.2

Tablo : 4.11. Devamı

Table : 4.11. Continued

Hastalıklar Diseases	Yıl Year	Taburcu olanların sayısı Number of discharged			Ölenlerin sayısı Number of deaths
		Şifa Recovery	Salah Partly improvent	Haliyle Without change	
R 9-8 Diğer nevrozlar Other neurosis	1982	13	80	26	—
	1983	16	49	23	3
	1984	1	73	9	—
	1985	8	122	5	1
	1986	23	169	68	3
R 10 Şahsiyet bozuklukları Personality disorders	1982	11	152	99	3
	1983	18	211	89	13
	1984	22	425	145	5
	1985	11	256	179	3
	1986	5	513	133	8
R 11 Cinsel sapmalar Sexual deviation	1982	2	7	13	1
	1983	1	37	8	—
	1984	—	6	6	—
	1985	1	18	—	—
	1986	8	28	6	—
R 12 Alkolizm Alcoholizm	1982	52	583	98	4
	1983	54	933	209	22
	1984	56	1 490	189	10
	1985	130	1 516	342	9
	1986	57	2 130	320	42
R 13 İlaç alışkanlıkları Drug dependence	1982	21	340	88	4
	1983	124	445	125	5
	1984	19	384	149	2
	1985	9	327	204	1
	1986	17	419	204	5
R 14 Psikosomatik reaksiyonlar (Bedeni reaksiyonlarla birleşik) Physical disorders of presumably psychogenio origin	1982	2	5	3	—
	1983	4	32	19	—
	1984	3	27	—	1
	1985	—	11	5	—
	1986	1	22	1	—
R 15 Bedeni durumlarla ilgili ve dimaği olduğu belirtilmeyen akli bozukluklar Mental disorders not specified as psychotic associated with physical conditions	1982	2	69	58	1
	1983	5	73	56	1
	1984	6	50	85	2
	1985	—	28	70	—
	1986	9	86	72	—
R 16 Sınır çizgisinde zekâ geriliği Borderline mental retardation	1982	1	15	18	1
	1983	109	37	17	11
	1984	2	53	20	1
	1985	1	58	23	3
	1986	—	77	33	1

Taburcu olan ve ölenler Discharged and deaths			Taburcu olan ve ölenlerin yaş gruplarına dağılımı Discharged and deaths by age groups							Yatılan gün sayısı Patient-days		Ortalama kalış gün sayısı
Toplam Total	Erkek Male	Kadın Female	0	1 - 4	5 - 14	15 - 24	25 - 44	45 - 64	65 +	Erkek Male	Kadın Female	Average length of stay
119	40	79	—	—	1	21	73	19	5	828	1 213	17.2
91	25	66	—	—	1	23	50	16	1	589	1 186	19.5
83	31	52	—	—	—	19	52	11	1	685	856	18.6
136	62	74	—	—	—	29	70	36	1	2 436	3 282	42.0
263	120	143	—	—	1	50	164	42	6	2 464	2 611	19.3
265	213	52	—	—	—	81	161	21	2	5 259	1 031	23.7
331	240	91	—	—	—	107	189	34	1	6 568	3 600	30.7
597	432	165	—	—	2	143	387	62	3	12 303	5 342	29.6
449	310	139	—	—	—	132	245	66	6	13 444	3 771	38.3
659	487	172	—	—	4	188	362	92	13	14 054	3 441	26.5
23	20	3	—	—	2	3	16	2	—	243	41	12.3
46	38	8	—	—	—	14	21	11	—	1 966	1 459	74.5
12	11	1	—	—	—	5	5	2	—	399	1 242	136.8
19	15	4	—	—	1	9	8	—	1	335	103	23.1
42	41	1	—	—	—	7	16	19	—	720	1	17.2
737	713	24	—	—	—	36	499	198	4	17 112	277	23.6
1 218	1 056	162	—	—	—	156	791	265	6	23 527	4 345	22.9
1 745	1 683	62	—	—	3	86	1 235	399	22	50 898	1 015	29.7
1 997	1 934	63	—	—	1	77	1 375	515	29	78 478	2 634	40.6
2 549	2 371	178	—	—	—	118	1 716	688	27	82 559	1 896	33.1
453	422	31	—	—	—	102	312	35	4	11 932	867	28.3
699	534	165	—	—	1	136	421	140	1	23 554	4 341	39.9
554	511	43	—	—	—	105	389	58	2	12 412	1 308	24.8
541	504	37	—	—	2	88	379	62	10	17 182	1 422	34.4
645	512	133	—	—	—	70	419	154	2	9 076	953	15.5
10	7	3	—	—	—	2	5	3	—	97	215	31.2
55	39	16	—	—	—	16	27	12	—	1 177	1 499	48.7
31	24	7	—	—	—	6	20	4	1	550	241	25.5
16	8	8	—	—	—	8	4	4	—	194	93	17.9
24	19	5	—	—	—	8	10	5	1	971	153	46.8
130	121	9	—	—	—	27	69	33	1	2 580	826	26.2
135	122	13	—	—	—	32	81	20	2	4 436	5 232	71.6
143	126	17	—	—	—	44	76	18	5	3 731	576	30.1
98	80	18	—	—	—	28	55	14	1	1 757	655	24.6
167	123	44	—	—	—	43	96	26	2	3 710	377	24.5
35	28	7	—	—	1	15	13	6	—	5 175	496	162.0
174	142	32	—	—	5	36	23	110	—	22 918	4 455	157.3
76	45	31	—	—	—	36	33	5	2	9 777	9 709	256.4
85	62	23	—	—	4	32	31	15	3	10 395	12 288	266.9
111	67	44	—	—	—	47	51	12	1	2 880	23 719	239.6

Tablo : 4.11. Devamı

Table : 4.11. Continued

Hastalıklar Diseases	Yıl Year	Taburcu olanların sayısı Number of discharged			Ölenlerin sayısı Number of deaths
		Şifa Recacery	Salah Partly improvent	Haliyle Without change	
R 17 Hafif derecede zekâ geriliği Mild mental retardation	1982	7	106	82	13
	1983	11	198	99	24
	1984	12	274	101	20
	1985	8	281	100	10
	1986	9	308	115	17
R 18 Orta derecede zekâ geriliği Moderate mental retardation	1982	7	53	38	6
	1983	—	68	42	11
	1984	—	71	30	5
	1985	3	77	43	1
	1986	1	171	134	28
R 19 İleri derecede zekâ geriliği (Idiyosi) Severe mental retardation	1982	1	15	31	6
	1983	3	22	21	14
	1984	14	28	16	2
	1985	—	28	29	6
	1986	8	63	43	15
R 20 Menenjit Meningitis	1982	1	3	1	—
	1983	—	8	—	12
	1984	—	2	—	—
	1985	—	2	—	—
	1986	—	1	—	—
R 21 Sklerozan plak Multiple sclerosis	1982	—	5	—	—
	1983	—	1	1	—
	1984	—	1	—	1
	1985	—	—	—	—
	1986	1	12	33	—
R 22 Sara Epilepsy	1982	4	136	59	7
	1983	15	151	67	22
	1984	5	213	41	7
	1985	5	245	41	10
	1986	8	695	373	24
R 23 Sinir sistemi ve duyu organlarının diğer hastalıkları Other diseases of the nervous system and sence organs	1982	5	128	70	12
	1983	330	22	82	3
	1984	2	61	72	1
	1985	13	56	88	4
	1986	40	503	278	45

Taburcu olan ve ölenler Discharged and deaths			Taburcu olan ve ölenlerin yaş gruplarına dağılımı Discharged and deaths by age groups							Yatılan gün sayısı Patient-days		Ortalama kalış gün sayısı Average length of stay
Toplam Total	Erkek Male	Kadın Female	0	1 - 4	5 - 14	15 - 24	25 - 44	45 - 64	65 +	Erkek Male	Kadın Female	Average length of stay
208	157	51	—	—	3	91	96	17	1	69 070	22 687	441.1
332	241	91	—	—	5	152	145	22	8	21 545	24 749	139.4
407	316	91	—	—	5	182	170	46	4	78 501	14 432	228.3
399	287	112	—	—	—	171	183	43	2	26 736	16 648	108.7
449	317	132	—	—	7	194	209	35	4	37 983	8 251	103.0
104	78	26	—	—	4	42	51	6	1	46 279	5 667	499.5
121	82	39	—	—	15	53	42	11	—	6 389	1 898	68.5
106	75	31	—	—	1	52	46	7	—	30 086	1 691	299.8
124	94	30	—	—	6	54	47	16	1	7 536	5 077	101.7
334	179	155	—	—	6	196	126	6	—	6 958	3 391	31.0
53	37	16	—	—	4	23	20	6	—	3 569	3 630	135.8
60	38	22	—	—	13	17	24	4	2	4 740	5 810	175.8
60	45	15	—	—	8	22	23	7	—	12 439	8 388	347.1
63	43	20	—	1	9	19	27	7	—	9 599	1 699	179.3
129	87	42	—	—	5	60	63	1	—	26 487	16 252	331.3
5	4	1	—	—	—	3	2	—	—	77	1	15.6
20	8	12	—	—	—	14	4	2	—	269	1 147	70.8
2	2	—	—	—	—	—	2	—	—	28	—	14.0
2	2	—	—	—	—	1	1	—	—	69	—	34.5
1	—	1	—	—	—	—	—	—	1	—	4	4.0
5	4	1	—	—	—	1	1	3	—	63	21	16.8
2	2	—	—	—	—	—	1	—	1	140	—	70.0
2	1	1	—	—	—	—	2	—	—	13	24	18.5
0	—	—	—	—	—	—	—	—	—	—	—	—
46	45	1	—	—	—	17	22	3	4	656	642	28.2
206	173	33	—	—	2	44	116	43	1	17 160	8 418	124.2
255	201	54	—	—	1	82	103	32	37	9 902	3 978	54.4
266	227	39	—	—	4	71	163	27	1	9 121	1 659	40.5
301	241	60	—	—	1	88	170	31	11	12 425	2 781	50.5
1 100	817	283	—	—	62	369	563	106	—	31 233	3 835	31.9
215	125	90	—	—	1	31	71	79	33	2 463	2 136	21.4
437	89	348	—	—	3	25	357	20	32	2 201	7 809	22.9
136	113	23	—	—	2	29	70	34	1	3 732	237	29.2
161	123	38	—	—	1	40	81	27	12	3 071	2 052	31.8
866	642	224	—	—	3	204	377	275	7	6 439	4 823	13.0

5 — BULAŞICI HASTALIKLAR

5 — INFECTIOUS DISEASES

Tablo : 5.1. Bildirilen seçilmiş bulaşıcı hastalıkların aylara göre dağılımı

Table : 5.1. Distribution of selected notified infectious diseases by months

Hastalıklar Diseases	Yıl Year	Toplam Total		Ocak January		Şubat February		Mart March	
		V.	Ö.	V.	Ö.	V.	Ö.	V.	Ö.
		V : Vak'a	Ö : Ölüm	V : Case	Ö : Deaths				
Boğmaca Whooping - Cough	1982	5 063	21	382	1	300	1	245	4
	1983	5 706	12	419	—	484	2	641	1
	1984	3 145	3	365	—	375	—	330	1
	1985	2 678	2	186	—	105	—	244	—
	1986	1 048	1	90	—	153	—	179	—
Bulaşıcı menenjit Meningococcal infection	1982	1 354	120	97	9	112	8	203	20
	1983	1 414	124	154	13	136	15	186	16
	1984	1 352	68	117	8	111	6	114	8
	1985	1 419	61	138	7	173	6	137	7
	1986	1 201	54	73	6	120	6	142	8
Brüseloz Brucellosis	1982	676	1	26	—	20	1	51	—
	1983	618	1	35	—	26	—	54	—
	1984	1 335	—	26	—	51	—	44	—
	1985	1 177	—	79	—	35	—	52	—
	1986	1 563	1	40	—	47	—	85	—
Difteri Diphtheria	1982	131	13	22	2	14	1	9	—
	1983	301	37	15	4	15	—	8	1
	1984	155	13	32	5	27	4	27	1
	1985	145	7	13	3	62	1	1	—
	1986	36	2	6	—	10	1	4	—
Dizanteri Dysentery	1982	1 191	9	85	—	67	—	54	—
	1983	1 704	3	87	—	88	—	120	—
	1984	2 159	3	137	—	136	—	154	—
	1985	2 169	1	153	—	98	—	101	—
	1986	3 052	2	76	—	135	—	205	—
Bulaşıcı sarılık Infection hepatitis	1982	27 827	85	2 613	11	1 877	7	1 748	6
	1983	21 023	65	3 190	15	1 812	9	1 895	7
	1984	32 828	43	2 147	3	1 752	5	1 558	5
	1985	25 379	34	5 504	6	2 464	2	1 907	4
	1986	27 925	26	2 372	—	1 964	2	1 618	4
Kızamık Measles	1982	8 778	37	475	5	406	4	624	8
	1983	31 315	196	3 243	24	2 844	26	3 502	28
	1984	30 666	120	3 469	33	3 718	8	4 687	7
	1985	14 695	45	2 568	18	1 658	8	2 100	5
	1986	2 218	—	257	—	262	—	276	—
Kızıl Scarlet fever	1982	5 497	—	475	—	404	—	653	—
	1983	7 587	4	1 045	—	655	—	712	4
	1984	10 347	6	1 157	—	951	—	1 103	—
	1985	8 208	3	1 815	1	878	—	805	1
	1986	9 118	3	946	—	861	1	996	1
Kuduz Rabies	1982	30	30	1	1	—	—	1	1
	1983	25	25	1	1	1	1	3	3
	1984	12	12	1	1	—	—	2	2
	1985	16	16	1	1	1	1	2	2
	1986	21	21	1	1	4	4	2	2

Nisan April		Mayıs May		Haziran June		Temmuz July		Ağustos August		Eylül September		Ekim October		Kasım November		Aralık December	
V.	Ö.	V.	Ö.	V.	Ö.	V.	Ö.	V.	Ö.	V.	Ö.	V.	Ö.	V.	Ö.	V.	Ö.
257	1	391	5	408	1	622	—	461	—	358	1	668	6	411	—	560	1
672	2	608	—	633	—	531	2	462	2	377	—	230	—	291	1	358	2
263	1	366	—	320	1	263	—	192	—	171	—	144	—	145	—	211	—
273	—	260	—	241	—	466	2	241	—	255	—	177	—	93	—	131	—
160	—	84	—	67	—	97	1	45	—	68	—	39	—	34	—	32	—
170	22	120	6	116	12	92	7	80	5	100	10	86	4	79	7	99	10
144	14	120	10	119	9	88	8	80	8	92	10	71	3	126	10	98	8
116	7	118	10	93	3	96	5	127	8	114	5	112	4	118	1	116	3
164	9	172	5	102	1	128	1	72	5	79	7	74	3	84	4	96	6
132	5	122	8	82	3	139	6	46	2	91	6	72	4	91	—	91	—
57	—	83	—	84	—	89	—	96	—	58	—	59	—	30	—	23	—
69	—	72	1	77	—	61	—	71	—	53	—	32	—	30	—	38	—
52	—	99	—	115	—	104	—	144	—	214	—	136	—	79	—	71	—
86	—	129	—	109	—	200	—	155	—	97	—	78	—	88	—	69	—
116	—	167	—	192	—	233	1	218	—	188	—	125	—	88	—	64	—
5	—	8	3	4	—	3	—	8	1	5	1	17	2	13	2	23	1
12	1	13	1	5	—	5	—	16	1	28	3	46	5	111	16	87	5
11	—	3	1	6	—	4	—	6	—	7	—	10	—	8	1	14	1
5	—	10	1	3	—	19	—	2	—	3	—	3	—	13	2	11	—
1	—	2	—	1	—	—	—	2	1	2	—	3	—	2	—	3	—
36	—	107	7	103	—	165	—	220	—	98	—	124	—	81	—	51	—
97	—	57	1	174	—	218	1	250	—	171	—	125	—	194	—	123	1
125	—	143	—	222	—	267	—	316	1	202	—	216	—	140	2	101	—
118	—	211	—	160	—	341	—	205	1	233	—	163	—	169	—	217	—
157	—	183	1	191	1	454	—	405	—	437	—	276	—	225	—	308	—
1 315	10	1 148	5	920	5	1 031	6	1 360	8	2 044	12	3 654	6	5 052	5	5 065	4
1 409	7	1 064	3	949	4	854	4	997	3	1 363	5	2 018	3	2 949	3	2 523	2
1 003	2	1 203	—	878	—	1 039	—	1 414	1	2 053	2	5 123	7	6 984	5	7 674	8
1 657	2	1 411	8	843	2	1 174	3	938	2	1 409	1	2 336	2	2 670	—	3 066	—
1 301	5	1 051	2	751	3	919	1	1 275	1	2 153	2	4 278	—	5 820	2	4 423	4
843	9	628	1	394	2	241	1	319	1	259	—	702	—	1 257	4	2 630	2
4 521	33	5 174	26	4 022	24	1 683	10	1 133	3	622	5	805	2	1 861	6	2 165	9
4 474	24	5 102	16	2 602	12	1 179	3	566	—	353	2	723	3	1 333	6	2 460	6
2 249	4	2 542	5	1 358	1	811	1	384	1	261	—	168	—	241	2	355	—
398	—	382	—	213	—	147	—	45	—	49	—	39	—	75	—	75	—
560	—	404	—	320	—	65	—	145	—	177	—	524	—	890	—	880	—
600	—	585	—	477	—	261	—	298	—	342	—	732	—	1 012	—	868	—
902	1	832	—	563	4	392	—	301	—	327	1	798	—	1 129	—	1 892	—
1 010	—	781	—	368	—	271	1	211	—	208	—	427	—	611	—	823	—
918	1	598	—	368	—	554	—	336	—	320	—	653	—	1 136	—	1 432	—
5	5	5	5	4	4	1	1	3	3	1	1	1	1	4	4	4	4
1	1	2	2	4	4	1	1	7	7	3	3	—	—	—	—	2	2
3	3	—	—	1	1	—	—	—	—	4	4	—	—	—	—	1	1
2	2	—	—	2	2	1	1	1	1	2	2	2	2	1	1	1	1
—	—	3	3	1	1	2	2	2	2	1	1	1	1	2	2	2	2

Tablo : 5.1. Devamı

Table : 5.1. Continued

Hastalıklar Diseases	Yıl Year	Toplam Total		Ocak January		Şubat February		Mart March	
		V.	Ö.	V.	Ö.	V.	Ö.	V.	Ö.
Paratifo Paratyphoid fever	1982	675	13	34	2	48	—	48	2
	1983	1 035	14	32	—	37	—	71	—
	1984	975	10	82	—	47	—	37	—
	1985	738	8	87	—	39	3	19	—
	1986	865	—	35	—	30	—	65	—
Polio Poliomyelitis	1982	219	7	6	1	4	—	7	—
	1983	165	3	5	—	4	—	7	—
	1984	83	1	5	—	15	—	9	—
	1985	88	1	5	—	3	—	3	—
	1986	32	—	3	—	2	—	5	—
Sıtma Malaria	1982	61 958	—	755	—	1 992	—	4 507	—
	1983	66 681	—	504	—	1 437	—	3 479	—
	1984	55 020	—	564	—	1 369	—	3 735	—
	1985	47 311	—	466	—	737	—	1 872	—
	1986	37 899	—	588	—	1 325	—	3 043	—
Şarbon Anthrax	1982	424	1	13	—	14	—	17	—
	1983	455	3	21	1	16	—	17	—
	1984	461	—	16	—	14	—	23	—
	1985	375	2	20	1	15	1	14	—
	1986	529	2	10	—	15	—	19	—
Tifo Tyhoid fever	1982	1 273	20	134	8	78	—	104	1
	1983	1 491	6	112	—	90	—	77	1
	1984	1 825	10	161	1	101	—	142	—
	1985	2 052	10	204	3	142	1	166	—
	1986	3 657	5	135	—	161	1	196	1
Verem (1) Tuberculosis	1982	26 457	2 025	2 265	175	2 014	132	2 566	158
	1983	28 634	2 246	2 317	233	2 352	237	2 904	245
	1984	27 729	2 223	2 539	154	2 557	272	2 684	183
	1985	30 960	2 160	3 157	208	2 326	169	3 055	247
	1986	31 029	2 002	3 008	183	2 687	188	2 993	196

(1) Verem Savaş Dispanserleri kayıtlarından alınmıştır.

(1) Taken from Tbc. dispenseries records.

Nisan April		Mayıs May		Haziran June		Temmuz July		Ağustos August		Eylül September		Ekim October		Kasım November		Aralık December	
V.	Ö.	V.	Ö.	V.	Ö.	V.	Ö.	V.	Ö.	V.	Ö.	V.	Ö.	V.	Ö.	V.	Ö.
36	2	45	—	40	—	49	1	61	—	97	2	106	1	78	2	33	1
15	1	50	—	52	1	82	1	104	2	111	—	127	3	184	2	109	3
49	—	19	1	79	—	206	—	139	—	89	—	101	1	59	2	68	5
80	1	9	—	11	1	12	—	4	—	9	—	7	—	3	—	7	—
101	—	61	—	51	—	106	—	55	—	97	—	70	—	129	—	65	—
7	—	20	—	11	1	26	1	26	—	33	2	45	2	23	—	11	—
11	—	16	—	24	—	19	1	16	—	21	2	14	—	23	—	5	—
2	—	8	—	4	—	6	—	3	—	3	—	11	1	8	—	9	—
15	—	—	—	—	—	—	—	—	—	—	—	—	—	—	—	—	—
1	—	5	—	2	—	2	—	3	—	—	—	2	—	3	—	4	—
6 354	—	6 144	—	7 433	—	9 422	—	8 783	—	6 385	—	6 073	—	5 347	—	563	—
5 664	—	6 800	—	9 058	—	12 996	—	11 038	—	6 070	—	5 868	—	3 047	—	720	—
5 979	—	7 836	—	7 328	—	9 209	—	5 777	—	3 936	—	5 786	—	2 744	—	757	—
3 216	—	4 172	—	6 346	—	11 984	—	5 652	—	5 058	—	5 064	—	2 152	—	592	—
4 877	—	4 702	—	5 065	—	6 156	—	3 615	—	3 336	—	3 459	—	1 399	—	334	—
19	—	19	—	19	—	24	—	71	—	103	1	68	—	38	—	29	—
24	—	15	—	34	—	63	1	83	—	50	—	64	1	32	—	36	—
24	—	27	—	27	—	37	—	98	—	70	—	75	—	30	—	20	—
12	—	19	—	26	—	56	—	49	—	78	—	40	—	29	—	17	—
14	—	19	—	37	1	73	—	66	—	142	1	93	—	22	—	19	—
99	2	71	1	66	3	78	1	169	1	101	—	108	1	116	1	149	1
76	1	105	—	130	1	136	—	208	—	149	2	127	—	121	—	160	1
134	2	129	—	211	1	218	—	151	—	149	—	180	1	149	—	100	4
119	—	115	—	93	1	130	1	221	1	239	1	156	1	216	—	251	1
179	1	260	—	208	—	368	1	450	—	707	1	354	—	282	—	357	—
2 577	176	2 719	186	2 684	159	1 969	148	2 106	178	1 850	161	1 880	160	1 902	189	1 925	203
3 116	227	2 924	180	2 720	149	1 932	108	2 288	170	1 865	158	1 931	188	2 092	185	2 193	166
2 574	186	2 811	179	2 332	154	2 098	135	2 017	164	1 714	129	2 030	218	1 927	223	2 446	226
3 452	246	3 404	226	2 232	113	2 743	165	1 929	119	2 327	161	2 048	177	2 187	163	2 100	166
2 790	181	2 976	183	2 529	146	2 886	151	2 021	103	2 438	183	2 264	165	2 015	164	2 422	159

Tablo : 5.2. Bildirilen seçilmiş bulaşıcı hastalıkların illere göre dağılımı

Table : 5.2. Distribution of selected notified infection diseases by provinces

V : Vak'a Ö : Ölüm V : Case Ö : Beath

İller Provinces	Yıl Year	Boğmaca Whooping cough		Bulaşıcı menenjit Menengococcal infection		Brüseloz Brucellosis		Difteri Diphtheria		Dizanteri Dysentery		Bulaşıcı sarılık Infection hepatitis		Kızamık Measles	
		V.	Ö.	V.	Ö.	V.	Ö.	V.	Ö.	V.	Ö.	V.	Ö.	V.	Ö.
Toplam Total	1982	5 063	21	1 354	120	676	1	131	13	1 191	9	21 821	85	8 778	37
	1983	6 706	12	1 414	121	618	1	301	37	1 704	3	21 023	65	31 515	98
	1984	3 145	3	1 352	68	1 135	—	2 159	3	2 159	3	32 828	43	30 666	120
	1985	131	—	96	6	69	—	11	—	217	—	3 066	2	355	—
	1986	10 481	—	1 361	59	1 563	1	36	2	3 065	—	27 925	26	2 267	—
01 Adana	1982	4	—	100	15	18	—	37	4	13	—	197	4	9	—
	1983	191	—	94	17	17	—	230	23	69	—	244	5	454	6
	1984	93	—	24	4	19	—	29	2	183	1	842	—	638	3
	1985	2	—	1	—	—	—	1	—	25	—	27	—	25	—
	1986	20	1	26	—	41	—	8	—	113	—	819	—	44	—
02 Adıyaman	1982	47	—	5	1	2	—	1	—	3	—	157	1	73	4
	1983	26	—	11	4	6	—	3	—	1	—	41	—	601	6
	1984	55	—	9	3	141	—	1	—	14	—	355	—	261	3
	1985	2	—	—	—	—	—	—	—	1	—	4	—	2	—
	1986	3	—	5	—	117	—	—	—	16	—	207	—	8	—
03 Afyon	1982	58	—	30	5	2	—	—	—	1	—	508	5	123	1
	1983	102	2	22	4	2	—	—	—	6	1	192	—	805	9
	1984	25	—	20	3	13	—	—	—	7	—	601	2	543	3
	1985	—	—	1	—	1	—	—	—	6	—	30	—	8	—
	1986	21	—	15	—	84	—	—	—	44	—	369	—	34	—
04 Ağrı	1982	17	—	4	—	2	—	—	—	3	—	45	—	314	1
	1983	23	—	6	—	2	—	—	—	7	—	35	—	399	4
	1984	15	—	1	—	—	—	1	—	2	—	42	—	425	—
	1985	—	—	—	—	—	—	—	—	3	—	1	—	—	—
	1986	—	—	5	—	3	—	—	—	5	—	51	—	—	—
05 Amasya	1982	68	—	13	—	—	—	—	—	28	1	209	1	179	2
	1983	78	—	8	—	—	—	—	—	2	—	276	1	363	1
	1984	47	—	8	—	1	—	—	—	12	—	236	—	517	—
	1985	—	—	—	—	—	—	—	—	—	—	24	—	1	—
	1986	6	—	7	—	—	—	2	—	5	—	122	—	13	—
06 Ankara	1982	535	—	64	8	192	—	2	—	269	—	2 045	1	449	1
	1983	814	—	160	14	132	—	9	—	530	—	1 716	4	3 022	15
	1984	204	—	110	3	165	—	34	1	486	1	3 230	2	1 404	2
	1985	27	—	6	—	4	—	—	—	30	—	186	1	27	—
	1986	294	—	102	6	89	—	1	—	479	—	1 926	4	126	—
07 Antalya	1982	105	—	45	4	10	—	8	4	1	—	523	4	82	—
	1983	244	—	38	1	14	—	2	—	2	—	279	2	210	—
	1984	38	—	20	1	2	—	1	—	1	—	511	—	405	—
	1985	—	—	1	1	1	—	—	—	—	—	13	—	—	—
	1986	22	—	26	2	5	—	—	—	4	—	380	—	9	—
08 Artvin	1982	2	—	—	—	1	—	—	—	—	—	105	—	1	—
	1983	4	—	5	—	—	—	—	—	—	—	54	—	74	—
	1984	12	—	7	2	1	—	—	—	1	—	99	—	211	—
	1985	1	—	—	—	—	—	—	—	2	—	20	—	—	—
	1986	8	—	7	2	—	—	—	—	14	—	206	—	19	—

Kızıl		Kuduz		Paratifo Paratyphoid fever		Çocuk felci Poliomyelitis		Sıtma Malaria		Şarbon Anthrax		Tifo Tyhoid fever		Verem Tuberculosis	
V.	Ö.	V.	Ö.	V.	Ö.	V.	Ö.	V.	Ö.	V.	Ö.	V.	Ö.	V.	Ö.
5 497	—	30	30	675	13	219	7	62 038	—	434	7	1 273	20	26 457	2 025
7 587	4	25	25	1 035	14	185	3	66 681	—	455	3	1 491	6	28 518	2 246
10 347	6	12	12	975	10	83	1	55 020	—	461	—	1 825	10	27 528	2 215
823	—	1	1	40	—	7	—	47 311	—	17	—	251	1	30 960	2 160
9 113	3	21	21	865	—	32	—	37 899	—	529	3	3 656	5	31 030	2 010
4	—	—	—	13	—	15	—	29 241	—	1	—	17	1	1 233	104
255	—	—	—	8	1	9	—	35 919	—	4	—	33	—	1 426	72
309	—	—	—	21	—	4	—	34 404	—	6	—	30	—	1 314	139
40	—	—	—	—	—	—	—	24 485	—	—	—	5	—	1 277	79
474	—	—	—	52	—	1	—	14 049	—	10	—	19	—	1 367	84
21	—	—	—	23	—	1	—	1 579	—	—	—	2	—	210	22
149	—	—	—	2	—	—	—	1 435	—	—	—	3	—	328	13
84	—	—	—	2	—	—	—	1 337	—	8	—	7	—	249	10
20	—	—	—	—	—	—	—	1 713	—	—	—	4	—	412	11
261	—	—	—	11	—	—	—	1 730	—	5	—	57	—	294	28
226	—	4	4	—	—	2	—	17	—	9	—	1	1	237	19
88	—	—	—	2	1	—	—	21	—	10	—	—	—	182	44
73	—	1	1	19	3	1	—	18	—	11	—	9	—	132	17
—	—	—	—	—	—	1	—	21	—	—	—	2	—	191	18
145	—	—	—	21	—	1	—	15	—	5	—	8	—	239	20
15	—	—	—	2	—	—	—	62	—	6	1	5	—	89	5
13	—	1	1	1	—	6	—	39	—	12	—	7	—	149	13
14	—	—	—	1	—	1	—	54	—	3	—	4	—	152	12
—	—	—	—	—	—	—	—	30	—	—	—	—	—	122	18
15	—	—	—	—	—	—	—	33	—	2	—	2	—	88	10
80	—	—	—	12	—	1	—	7	—	4	—	3	—	302	93
106	—	—	—	—	—	1	—	6	—	5	—	24	—	505	91
135	—	—	—	—	—	1	—	10	—	5	—	8	—	213	73
2	—	—	—	—	—	—	—	7	—	1	—	—	—	265	43
18	—	—	—	2	—	—	—	9	—	3	—	1	—	199	52
419	—	1	1	116	—	13	—	208	—	41	—	231	2	1 423	57
1 140	—	—	—	162	—	8	—	206	—	53	—	206	2	1 485	63
2 354	—	—	—	133	—	8	—	273	—	38	—	171	3	1 367	37
51	—	—	—	3	—	2	—	171	—	4	—	115	1	1 340	36
526	—	—	—	173	—	1	—	187	—	31	—	442	2	1 331	47
63	—	1	1	7	—	1	—	140	—	19	—	15	—	305	31
42	—	1	1	17	—	4	—	196	—	8	—	8	—	274	28
66	—	—	—	4	—	—	—	92	—	3	—	7	1	327	28
—	—	—	—	—	—	—	—	127	—	—	—	1	—	432	23
63	—	—	—	2	—	—	—	339	—	5	—	18	—	450	18
17	—	—	—	1	—	—	—	2	—	—	—	1	—	98	1
18	—	—	—	2	—	—	—	2	—	2	—	—	—	127	6
23	—	—	—	4	—	—	—	2	—	—	—	29	—	91	9
4	—	—	—	—	—	—	—	7	—	—	—	—	—	85	8
29	—	—	—	1	—	—	—	4	—	2	—	21	—	89	4

Tablo : 5.2. Devamı

Table : 5.2. Continued

İller Provinces	Yıl Year	Boğmaca Whooping cough		Bulaşıcı menenjit Menengococcal infection		Brüseloz Brucellosis		Difteri Diphtheria		Dizanteri Dysentery		Bulaşıcı sarılık Infection hepatitis		Kızamık Measles	
		V.	Ö.	V.	Ö.	V.	Ö.	V.	Ö.	V.	Ö.	V.	Ö.	V.	Ö.
09 Aydın	1982	131	—	36	4	13	—	—	—	3	—	631	3	52	—
	1983	57	—	28	3	6	—	—	—	—	—	419	3	199	—
	1984	16	—	17	1	8	—	—	—	8	—	1 036	3	581	1
	1985	6	—	2	—	2	—	—	—	—	—	99	—	10	—
	1986	53	—	23	1	4	—	—	—	4	—	853	2	25	—
10 Balıkesir	1982	103	—	28	2	91	—	1	—	2	—	860	7	59	—
	1983	12	—	37	9	65	—	2	—	—	—	448	—	129	2
	1984	21	—	64	—	60	—	—	—	21	—	640	2	477	2
	1985	1	—	1	—	5	—	—	—	—	—	72	—	3	—
	1986	33	—	28	—	68	—	—	—	21	—	629	—	89	—
11 Bilecik	1982	12	—	3	—	1	—	1	—	—	—	195	1	24	—
	1983	9	—	3	1	—	—	—	—	6	—	128	—	211	—
	1984	1	—	5	—	13	—	—	—	1	—	94	—	72	—
	1985	—	—	—	—	—	—	—	—	—	—	22	—	—	—
	1986	5	—	—	—	—	—	—	—	—	—	217	—	9	—
12 Bingöl	1982	94	—	—	—	—	—	1	—	—	—	58	—	435	1
	1983	96	—	1	—	—	—	—	—	—	—	69	1	284	4
	1984	177	—	2	—	—	—	1	—	3	—	147	—	282	—
	1985	1	—	—	—	—	—	—	—	4	—	2	—	—	—
	1986	5	—	1	—	—	—	—	—	—	—	100	—	8	—
13 Bitlis	1982	12	—	—	—	—	—	—	—	—	—	94	—	67	—
	1983	29	—	10	—	1	—	2	—	3	—	77	—	120	3
	1984	49	—	4	—	1	—	2	—	18	—	87	—	304	3
	1985	—	—	1	—	—	—	—	—	1	—	3	—	—	—
	1986	1	—	—	—	4	—	1	—	5	—	53	—	2	—
14 Belu	1982	30	—	—	—	—	—	—	—	—	—	232	—	106	—
	1983	29	—	10	—	—	—	1	—	2	—	400	—	501	1
	1984	15	—	9	1	7	—	—	—	1	—	321	—	387	1
	1985	2	—	—	—	—	—	—	—	—	—	57	—	—	—
	1986	13	—	3	—	14	—	—	—	11	—	362	—	21	—
15 Burdur	1982	1	—	5	1	—	—	—	—	1	—	163	—	2	—
	1983	4	—	12	1	5	—	—	—	—	—	132	—	68	—
	1984	25	—	7	—	7	—	—	—	1	—	270	—	174	—
	1985	—	—	—	—	—	—	—	—	—	—	45	—	2	—
	1986	6	—	3	1	11	—	—	—	—	—	170	—	24	—
16 Bursa	1982	26	—	7	—	22	—	—	—	55	—	914	2	14	—
	1983	36	—	20	—	21	—	—	—	26	—	547	—	425	—
	1984	13	—	56	—	29	—	—	—	56	—	617	—	364	—
	1985	—	—	7	—	—	—	—	—	4	—	126	—	2	—
	1986	9	—	14	—	21	—	—	—	27	—	752	—	58	—
17 Çanakkale	1982	2	—	11	3	21	—	—	—	—	—	211	2	20	—
	1983	43	—	17	2	29	—	—	—	—	—	154	2	230	1
	1984	3	—	32	4	52	—	—	—	7	—	1 292	1	132	—
	1985	—	—	2	1	1	—	—	—	—	—	52	—	2	—
	1986	3	—	15	1	42	—	—	—	1	—	441	4	5	—

Kızıl		Kuduz		Paratifo Paratyphoid fever		Çocuk felci Poliomyelitis		Sıtma		Şarbon		Tifo		Verem	
Scarlet fever		Rabies						Malaria		Anthrax		Tyhoid fever		Tuberculosis	
V.	Ö.	V.	Ö.	V.	Ö.	V.	Ö.	V.	Ö.	V.	Ö.	V.	Ö.	V.	Ö.
46	—	—	—	3	—	3	—	135	—	1	—	1	—	345	44
26	—	—	—	3	—	—	—	152	—	1	—	1	—	318	58
87	—	—	—	—	—	4	—	63	—	—	—	1	—	390	39
7	—	—	—	—	—	—	—	38	—	—	—	3	—	478	36
67	—	—	—	7	—	—	—	33	—	—	—	1	—	415	60
117	—	1	1	2	—	3	—	34	—	13	—	2	—	697	100
84	—	—	—	4	1	1	—	52	—	13	—	—	—	686	78
140	—	—	—	1	—	—	—	23	—	6	—	19	—	676	105
5	—	—	—	—	—	—	—	21	—	—	—	—	—	659	79
152	—	2	2	—	—	1	—	20	—	22	—	8	—	689	70
39	—	—	—	9	—	—	—	2	—	6	—	7	—	93	15
26	—	—	—	6	—	—	—	3	—	8	—	5	—	195	9
69	—	—	—	—	—	—	—	6	—	—	—	2	—	133	19
2	—	—	—	—	—	—	—	—	—	2	—	—	—	106	12
32	—	1	1	—	—	—	—	3	—	4	—	4	—	95	9
81	—	—	—	—	—	—	—	159	—	1	—	33	—	89	10
35	—	—	—	1	—	1	—	147	—	15	—	9	—	15	—
42	—	—	—	—	—	—	—	111	—	5	—	6	—	16	23
1	—	—	—	—	—	—	—	92	—	1	—	—	—	47	1
22	—	—	—	—	—	—	—	98	—	4	—	1	—	28	8
6	—	—	—	11	—	1	—	72	—	2	—	5	—	151	12
10	—	—	—	6	—	—	—	58	—	5	—	22	—	108	29
36	—	—	—	—	—	—	—	53	—	—	—	30	—	100	8
—	—	—	—	—	—	—	—	80	—	—	—	1	—	126	6
310	—	—	—	2	—	—	—	205	—	3	—	25	—	116	11
97	—	1	1	—	—	—	—	18	—	2	—	2	—	250	36
228	—	1	1	—	—	1	—	28	—	20	—	9	—	226	45
216	—	1	1	3	—	1	—	8	—	4	—	18	—	269	26
11	—	—	—	1	—	—	—	12	—	—	—	—	—	316	45
295	—	—	—	1	—	—	—	6	—	2	—	10	—	276	29
3	—	—	—	—	—	2	—	11	—	1	—	10	—	107	7
6	—	—	—	—	—	—	—	15	—	2	—	3	—	92	9
81	—	—	—	—	—	1	—	25	—	11	—	3	—	80	6
7	—	—	—	—	—	—	—	24	—	—	—	—	—	64	3
358	—	—	—	3	—	1	—	23	—	2	—	3	—	64	3
113	—	1	1	5	—	3	1	16	—	5	1	27	—	1 006	87
210	—	1	1	2	—	—	—	25	—	10	—	26	—	1 062	107
162	—	—	—	9	—	—	—	18	—	1	—	45	—	1 351	126
16	—	—	—	—	—	—	—	7	—	—	—	5	—	1 411	102
66	—	5	5	7	—	1	—	13	—	6	—	10	—	1 159	107
12	—	—	—	—	—	1	—	14	—	—	—	7	1	257	47
41	—	2	2	10	—	—	—	20	—	—	—	7	—	352	56
43	—	—	—	4	—	1	—	11	—	6	—	4	—	297	39
3	—	—	—	—	—	—	—	25	—	—	—	—	—	363	51
46	—	—	—	3	—	—	—	11	—	4	—	3	—	352	37

Tablo : 5.2. Devamı

Table : 5.2. Continued

İller Provinces	Yıl Year	Boğmaca Whooping cough		Bulaşıcı menenjit Menengococcal infection		Brüseloz Brucellosis		Difteri Diphtheria		Dizanteri Dysentery		Bulaşıcı sarılık Infection hepatitis		Kızamık Measles	
		V.	Ö.	V.	Ö.	V.	Ö.	V.	Ö.	V.	Ö.	V.	Ö.	V.	Ö.
18 Çankırı	1982	125	—	8	—	1	—	—	—	10	—	236	—	205	1
	1983	53	—	7	—	2	—	1	—	7	—	108	1	327	—
	1984	53	—	5	—	1	—	—	—	5	—	269	—	168	—
	1985	—	—	1	—	—	—	—	—	—	—	14	—	—	—
	1986	17	—	4	1	5	—	—	—	5	—	148	—	8	—
19 Çorum	1982	153	—	18	3	—	—	5	—	44	—	289	—	54	1
	1983	82	—	4	—	—	—	5	—	25	—	245	2	212	—
	1984	35	—	25	2	7	—	—	—	51	1	480	—	506	3
	1985	5	—	2	—	—	—	—	—	5	—	37	—	1	—
	1986	14	—	14	2	1	—	—	—	142	—	318	—	41	—
20 Denizli	1982	62	—	6	1	70	—	—	—	12	—	505	1	49	—
	1983	53	—	5	1	76	—	1	—	22	—	374	2	119	1
	1984	14	—	15	—	96	—	—	—	21	—	739	—	229	—
	1985	—	—	—	—	5	—	—	—	—	—	51	—	2	—
	1986	14	—	13	—	82	—	2	—	4	—	389	—	17	—
21 Diyarbakır	1982	207	—	1	—	8	—	14	—	61	—	283	—	991	—
	1983	322	—	16	6	3	—	19	2	221	1	223	3	1 594	20
	1984	179	—	54	—	49	—	8	2	267	—	567	1	868	4
	1985	1	—	5	—	3	—	—	—	34	—	23	—	7	—
	1986	15	—	28	—	51	—	—	—	338	—	406	—	15	—
22 Edirne	1982	17	—	10	—	7	—	1	—	—	—	377	—	26	—
	1983	35	—	3	—	4	—	—	—	—	—	253	—	191	—
	1984	11	—	5	—	12	—	—	—	1	—	241	—	245	—
	1985	1	—	—	—	—	—	—	—	—	—	27	—	2	—
	1986	19	—	1	—	2	—	—	—	—	—	126	—	8	—
23 Elazığ	1982	7	—	16	1	2	—	—	—	2	—	106	—	60	—
	1983	74	—	2	—	—	—	—	—	14	—	160	—	236	—
	1984	35	—	8	—	—	—	—	—	36	—	375	—	300	—
	1985	1	—	—	—	—	—	—	—	2	—	9	—	8	—
	1986	4	—	—	—	—	—	—	—	6	—	34	—	7	—
24 Erzincan	1982	19	1	—	—	—	—	—	—	—	—	79	—	34	—
	1983	48	—	7	—	—	—	—	—	1	—	111	—	257	2
	1984	7	—	10	—	—	—	—	—	1	—	284	—	127	—
	1985	—	—	—	—	1	—	—	—	—	—	23	—	3	—
	1986	8	—	3	—	6	—	—	—	5	—	190	—	9	—
25 Erzurum	1982	2	—	6	—	3	—	—	—	3	—	146	—	55	—
	1983	46	—	11	—	5	—	—	—	49	—	192	—	216	—
	1984	19	—	66	—	17	—	6	—	82	—	309	—	530	11
	1985	3	—	1	—	7	—	1	—	6	—	57	—	—	—
	1986	5	—	55	—	19	—	3	—	31	—	308	—	41	—
26 Eskişehir	1982	143	1	34	12	12	—	4	1	18	—	598	8	162	8
	1983	128	—	17	2	13	—	—	—	6	—	236	2	216	2
	1984	25	—	7	—	2	—	—	—	14	—	225	—	188	—
	1985	1	—	—	—	—	—	—	—	—	—	14	—	16	—
	1986	17	—	3	—	9	—	—	—	14	—	383	—	95	—

Kızıl		Kuduz		Paratifo		Çocuk felci		Sıtma		Şarbon		Tifo		Verem	
Scarlet fever		Rabies		Paratyphoid fever		Poliomyelitis		Malaria		Anthrax		Typhoid fever		Tuberculosis	
V.	Ö.	V.	Ö.	V.	Ö.	V.	Ö.	V.	Ö.	V.	Ö.	V.	Ö.	V.	Ö.
67	—	1	1	—	—	—	—	7	—	18	—	—	—	125	13
133	—	—	—	2	—	—	—	12	—	6	—	4	—	87	17
280	—	—	—	4	—	—	—	19	—	19	—	5	—	71	22
8	—	—	—	1	—	—	—	21	—	—	—	4	—	99	9
72	—	—	—	—	—	—	—	19	—	19	—	5	—	50	13
15	—	—	—	30	1	1	—	25	—	7	—	9	—	326	15
76	—	—	—	1	—	2	—	23	—	8	1	29	—	282	13
269	—	—	—	3	—	—	—	27	—	13	—	38	1	251	15
11	—	—	—	—	—	—	—	6	—	—	—	3	—	245	27
188	—	—	—	2	—	—	—	15	—	16	—	30	—	216	10
65	—	2	2	5	—	6	—	11	—	1	—	13	—	201	29
55	—	—	—	5	—	7	1	25	—	1	—	5	—	300	30
98	—	—	—	—	—	2	—	51	—	7	—	1	—	223	24
10	—	—	—	—	—	—	—	52	—	—	—	—	—	290	30
87	—	—	—	4	—	—	—	24	—	1	—	18	—	298	27
27	—	—	—	3	—	—	—	21	125	3	—	190	—	435	21
39	—	—	—	24	—	6	—	2	163	4	—	128	1	427	42
50	—	—	—	135	—	1	—	1	454	5	—	366	—	347	22
21	—	—	—	—	—	—	—	3	145	—	—	22	—	503	23
40	—	—	—	—	—	2	—	2	979	2	—	367	—	579	28
54	—	—	—	4	—	—	—	91	—	9	—	6	—	373	51
66	—	—	—	2	—	—	—	74	—	4	—	23	—	400	48
76	—	—	—	4	—	—	—	47	—	7	—	61	1	222	23
17	—	—	—	—	—	—	—	41	—	—	—	—	—	167	14
199	—	—	—	4	—	—	—	21	—	26	—	18	—	378	42
6	—	1	1	36	—	1	—	55	—	—	—	31	6	160	10
159	—	—	—	6	—	2	—	100	—	11	—	9	—	185	8
89	—	—	—	5	—	—	—	83	—	2	—	8	—	378	27
11	—	—	—	—	—	—	—	49	—	1	—	4	—	378	46
31	—	—	—	1	—	—	—	42	—	2	—	22	—	338	11
20	—	—	—	—	—	—	—	10	—	—	—	—	—	36	11
61	—	—	—	14	—	—	—	9	—	3	—	23	—	57	18
52	—	—	—	2	—	—	—	12	—	2	—	9	—	87	21
2	—	—	—	—	—	—	—	5	—	—	—	1	—	47	15
34	—	—	—	2	—	—	—	10	—	8	—	9	—	10	9
—	—	—	—	85	—	—	—	81	—	3	—	34	—	236	12
49	—	—	—	191	—	2	—	53	—	28	—	42	—	273	19
42	—	—	—	380	—	1	—	57	—	49	—	66	—	209	25
85	—	—	—	1	—	—	—	26	—	3	—	2	—	347	9
564	—	—	—	121	—	1	—	46	—	76	1	193	—	284	20
44	—	—	—	22	—	2	—	6	—	10	—	30	5	225	18
41	—	1	1	42	—	—	—	12	—	7	—	28	1	224	41
123	—	—	—	8	—	—	—	13	—	12	—	6	—	286	31
2	—	—	—	—	—	—	—	12	—	—	—	2	—	279	32
163	—	—	—	22	—	—	—	4	—	5	—	33	—	218	33

Tablo : 5.2. Devamı

Table : 5.2. Continued

İller Provinces	Yıl Year	Boğmaca Whooping cough		Bulaşıcı menenjit Menengococcal infection		Brüseloz Brucellosis		Difteri Diphtheria		Dizanteri Dysentery		Bulaşıcı sarılık Infection hepatitis		Kızamık Measles	
		V.	Ö.	V.	Ö.	V.	Ö.	V.	Ö.	V.	Ö.	V.	Ö.	V.	Ö.
27 Gaziantep	1982	17	—	20	1	27	—	3	2	28	—	588	3	2	—
	1983	128	—	14	1	20	—	4	—	80	—	217	1	935	28
	1984	95	—	14	—	22	—	2	—	68	—	646	—	464	—
	1985	3	—	9	—	—	—	5	—	53	—	35	—	22	—
	1986	10	—	183	10	233	1	3	—	748	—	153	12	67	—
28 Giresun	1982	10	7	8	1	—	—	—	—	1	—	189	—	176	—
	1983	18	—	4	3	—	—	2	1	1	—	172	—	304	1
	1984	26	—	35	2	—	—	—	—	21	—	335	—	165	—
	1985	5	—	1	—	—	—	—	—	—	—	58	—	4	—
	1986	4	—	7	—	—	—	—	—	1	—	209	—	50	—
29 Gümüşhane	1982	8	—	3	—	—	—	—	—	1	—	42	—	68	—
	1983	30	—	—	—	—	—	—	—	9	—	48	—	113	—
	1984	30	—	1	—	—	—	—	—	3	—	58	—	105	—
	1985	—	—	—	—	—	—	—	—	—	—	9	—	5	—
	1986	—	—	1	—	1	—	—	—	—	—	47	—	—	—
30 Hakkâri	1982	—	—	—	—	—	—	—	—	—	—	4	—	7	—
	1983	5	—	—	—	—	—	—	—	1	—	10	—	45	—
	1984	139	—	—	—	—	—	1	—	3	—	55	—	222	—
	1985	—	—	—	—	—	—	1	—	2	—	1	—	—	—
	1986	2	—	1	—	—	—	—	—	11	—	57	—	8	—
31 Hatay	1982	7	—	38	5	28	—	5	2	94	—	159	2	4	—
	1983	31	—	58	6	34	—	14	2	158	—	166	1	164	3
	1984	32	—	51	1	23	—	6	1	128	—	459	2	398	1
	1985	5	—	3	—	3	—	—	—	1	—	17	—	—	—
	1986	26	—	28	—	29	—	1	—	248	—	373	—	25	—
32 Isparta	1982	5	—	26	1	2	1	—	—	—	—	245	1	78	—
	1983	4	—	9	3	1	—	—	—	—	—	200	1	197	1
	1984	30	—	7	—	—	—	1	—	—	—	402	—	311	—
	1985	—	—	—	—	—	—	—	—	—	—	50	—	3	—
	1986	2	—	4	—	3	—	—	—	10	—	536	—	33	—
33 İçel	1982	2	—	9	—	1	—	3	—	—	—	44	1	11	—
	1983	23	—	9	—	6	—	4	1	1	—	46	1	3	—
	1984	69	—	21	—	35	—	8	1	87	—	426	—	342	—
	1985	—	—	—	—	—	—	—	—	2	—	27	—	1	—
	1986	4	—	14	—	19	—	3	—	65	—	325	—	6	—
34 İstanbul	1982	464	—	111	6	24	—	2	—	19	—	5 117	8	783	—
	1983	278	—	81	2	21	—	6	4	24	—	3 578	4	2 310	3
	1984	157	—	37	3	24	—	4	1	50	—	3 113	1	1 183	7
	1985	13	—	4	—	3	—	—	—	2	—	372	1	37	—
	1986	47	—	79	2	26	—	3	1	37	—	2 716	5	116	—
35 İzmir	1982	158	2	169	18	35	—	7	1	29	—	2 046	12	166	1
	1983	83	1	235	15	25	—	—	—	29	—	1 316	13	1 004	16
	1984	36	1	112	7	26	—	—	—	23	—	1 515	6	505	4
	1985	11	—	16	1	2	—	—	—	4	—	205	—	3	—
	1986	97	—	240	13	46	—	—	—	31	—	1 950	4	38	—

Kızıl		Kuduz		Paratifo Paratyphoid fever		Çocuk felci Poliomyelitis		Sıtma Malaria		Şarbon Anthrax		Tifo Tyhid fever		Verem Tuberculosis	
V.	Ö.	V.	Ö.	V.	Ö.	V.	Ö.	V.	Ö.	V.	Ö.	V.	Ö.	V.	Ö.
11	—	—	—	11	1	3	—	1 430	—	1	—	32	—	484	34
87	—	1	1	4	—	—	—	1 471	—	—	—	77	—	743	31
153	—	—	—	1	—	2	—	1 043	—	2	—	55	—	1 026	31
16	—	—	—	—	—	—	—	1 034	—	—	—	9	—	712	37
315	—	1	1	9	—	5	—	1 197	—	—	—	324	—	752	51
7	—	—	—	—	—	2	—	2	—	—	—	—	—	319	19
24	—	—	—	2	—	3	—	3	—	4	—	2	—	277	20
30	—	—	—	—	—	2	—	1	—	6	—	—	—	223	20
12	—	—	—	—	—	—	—	5	—	—	—	—	—	232	11
50	—	1	1	—	—	—	—	—	—	—	—	3	—	318	17
26	—	—	—	6	—	—	—	3	—	—	—	1	—	92	6
25	—	—	—	—	—	1	—	4	—	4	—	—	—	114	4
15	—	—	—	—	—	—	—	4	—	9	—	5	—	71	9
—	—	—	—	—	—	—	—	—	—	—	—	—	—	81	11
—	—	—	—	—	—	—	—	—	—	3	—	2	—	73	3
—	—	—	—	—	—	—	—	63	—	—	—	12	—	—	—
—	—	—	—	1	—	—	—	61	—	—	—	—	—	—	—
14	—	—	—	—	—	—	—	44	—	25	—	—	—	—	—
1	—	—	—	—	—	—	—	63	—	—	—	—	—	75	2
11	—	1	1	—	—	—	—	62	—	7	—	—	—	37	—
11	—	—	—	42	—	8	—	2 910	—	2	—	81	—	299	18
25	—	2	2	36	—	3	—	2 583	—	—	—	50	—	447	31
26	—	—	—	23	—	4	—	2 239	—	1	—	35	—	344	26
—	—	—	—	14	—	—	—	2 011	—	—	—	5	—	485	26
131	—	—	—	111	—	6	—	1 619	—	—	—	—	—	425	18
34	—	—	—	—	—	5	—	30	—	4	—	—	—	59	10
25	—	—	—	—	—	1	1	34	—	3	—	—	—	81	5
106	—	—	—	—	—	—	—	36	—	—	—	—	—	157	10
22	—	—	—	—	—	—	—	16	—	—	—	—	—	152	13
208	—	—	—	—	—	—	—	16	—	1	—	—	—	107	12
—	—	1	1	—	—	—	—	3 456	—	1	—	—	—	718	49
4	—	1	1	1	—	1	—	4 492	—	—	—	1	—	797	57
50	—	1	1	3	—	2	—	3 770	—	9	—	41	—	677	44
2	—	—	—	—	—	—	—	3 617	—	—	—	—	—	781	39
20	—	—	—	—	—	—	—	3 732	—	7	—	22	—	838	41
887	—	1	1	39	1	65	3	205	—	4	1	85	1	3 914	116
816	—	2	2	142	2	48	1	343	—	2	—	186	2	3 986	103
930	4	2	2	23	—	5	—	236	—	3	—	54	—	4 030	87
101	—	—	—	2	—	3	—	126	—	1	—	11	—	4 552	105
723	—	—	—	8	—	1	—	130	—	3	—	53	—	4 693	119
328	—	4	4	68	6	18	1	114	—	14	—	30	2	1 475	102
272	—	2	2	97	5	5	—	139	—	3	—	27	—	1 513	71
471	—	—	—	24	1	4	1	136	—	2	—	46	3	1 395	97
66	—	—	—	—	—	—	—	92	—	—	—	7	—	1 803	96
400	1	5	5	49	—	—	—	101	—	3	—	32	1	1 581	65

Tablo : 5.2. Devamı

Table : 5.2. Continued

İller Provinces	Yıl Year	Boğmaca Whooping cough		Bulaşıcı menenjit Menengococcal infection		Brüsellez Brucellosis		Difteri Diphtheria		Dizanteri Dysentery		Bulaşıcı sarılık Infection hepatitis		Kızamık Measles	
		V.	Ö.	V.	Ö.	V.	Ö.	V.	Ö.	V.	Ö.	V.	Ö.	V.	Ö.
36 Kars	1982	43	1	9	—	2	—	—	—	—	—	254	—	116	—
	1983	52	—	6	1	1	—	—	—	1	—	152	1	474	8
	1984	26	—	6	—	—	—	—	—	7	—	93	—	797	4
	1985	—	—	—	—	—	—	—	—	—	—	2	—	—	—
	1986	—	—	—	—	2	—	—	—	2	—	128	—	12	—
37 Kastamonu	1982	65	—	21	1	5	—	5	—	15	—	237	—	164	—
	1983	67	—	38	1	—	—	—	—	25	1	297	1	329	1
	1984	41	—	15	—	1	—	1	—	20	—	260	1	477	—
	1985	—	—	—	—	—	—	1	—	6	—	6	—	1	—
	1986	6	—	19	—	2	—	—	—	30	—	274	—	11	—
38 Kayseri	1982	76	—	14	2	3	—	3	—	25	—	368	1	78	—
	1983	250	1	31	3	1	—	2	—	26	—	255	1	927	2
	1984	42	—	19	2	7	—	3	—	13	—	1 192	—	735	2
	1985	—	—	7	—	—	—	—	—	—	—	55	—	10	—
	1986	9	—	4	—	5	—	—	—	41	—	414	—	50	—
39 Kırklareli	1982	10	—	9	—	8	—	—	—	—	—	317	—	31	—
	1983	7	—	1	1	8	—	3	—	—	—	264	1	119	—
	1984	9	—	7	—	7	—	—	—	6	—	462	—	210	—
	1985	—	—	2	—	1	—	—	—	—	—	25	—	1	—
	1986	6	—	7	—	38	—	—	—	2	—	170	—	37	—
40 Kırşehir	1982	19	—	3	—	—	—	—	—	—	—	84	2	41	—
	1983	13	—	4	1	6	1	2	—	3	—	96	—	74	—
	1984	6	—	12	3	1	—	—	—	1	—	207	1	271	2
	1985	—	—	—	—	—	—	—	—	—	—	6	—	—	—
	1986	—	—	5	—	4	—	—	—	5	—	70	—	1	—
41 Kocaeli	1982	19	—	9	1	2	1	1	—	—	—	284	1	85	—
	1983	73	1	14	1	4	—	—	—	1	—	320	—	337	2
	1984	24	—	11	—	—	—	—	—	5	—	215	—	96	—
	1985	—	—	1	—	—	—	—	—	1	—	43	—	2	—
	1986	9	—	9	—	—	—	—	—	13	—	370	—	42	—
42 Konya	1982	352	—	26	1	13	—	—	—	5	—	1 055	2	318	1
	1983	255	—	22	—	15	—	6	1	13	—	741	—	822	8
	1984	165	—	32	—	96	—	3	—	30	—	1 453	3	953	2
	1985	2	—	1	—	7	—	—	—	3	—	148	—	4	—
	1986	28	—	23	—	78	—	1	—	31	—	1 238	1	24	—
43 Kütahya	1982	35	—	29	—	2	—	—	—	3	—	164	—	189	—
	1983	57	—	12	1	4	—	—	—	36	—	205	1	81	—
	1984	21	—	22	1	—	—	—	—	81	—	453	—	626	5
	1985	—	—	—	—	—	—	—	—	—	—	59	—	5	—
	1986	6	—	10	—	2	—	—	—	66	—	610	—	80	—
44 Malatya	1982	46	—	18	—	1	—	—	—	—	—	162	—	101	—
	1983	63	—	14	3	—	—	4	1	—	—	190	2	297	7
	1984	26	—	3	1	—	—	—	—	2	—	357	—	109	—
	1985	—	—	—	—	—	—	—	—	—	—	10	—	3	—
	1986	4	—	4	—	—	—	1	—	4	—	249	—	28	—

Kızıl		Kuduz		Paratifo		Çocuk felci		Sıtma		Şarbon		Tifo		Verem	
Scarlet fever		Rabies		Paratyphoid fever		Poliomyelitis		Malaria		Anthrax		Typhoid fever		Tuberculosis	
V.	Ö.	V.	Ö.	V.	Ö.	V.	Ö.	V.	Ö.	V.	Ö.	V.	Ö.	V.	Ö.
65	—	—	—	5	—	1	—	10	—	34	—	8	—	265	37
47	—	1	1	6	—	1	—	16	—	33	—	10	—	336	38
47	—	—	—	2	—	—	—	34	—	14	—	4	—	296	47
—	—	—	—	—	—	—	—	14	—	1	—	—	—	390	27
102	—	—	—	1	—	—	—	6	—	42	—	3	—	220	24
94	—	—	—	2	—	—	—	4	—	1	—	13	—	132	2
114	—	1	1	—	—	—	—	10	—	3	—	20	—	116	10
131	—	—	—	2	—	1	—	4	—	10	—	5	—	114	42
16	—	—	—	—	—	—	—	2	—	—	—	—	—	92	9
123	—	—	—	1	—	—	—	—	—	5	—	33	—	127	12
106	—	1	1	1	—	1	—	83	—	5	—	2	—	196	26
207	—	—	—	14	—	2	—	63	—	3	—	6	—	185	29
84	—	—	—	3	—	2	—	70	—	3	—	1	—	201	43
21	—	—	—	—	—	—	—	42	—	—	—	—	—	384	25
220	—	—	—	4	—	—	—	96	—	4	—	4	1	317	27
76	—	—	—	1	—	1	—	28	—	11	—	3	—	203	20
43	—	—	—	1	—	—	—	68	—	4	—	5	—	175	13
72	—	—	—	4	—	—	—	24	—	5	—	1	—	197	16
2	—	—	—	2	—	—	—	7	—	—	—	—	—	214	19
34	—	—	—	1	—	—	—	5	—	—	—	—	—	235	18
14	—	—	—	2	1	—	—	76	—	4	—	1	—	91	11
20	—	—	—	2	—	—	—	60	—	1	—	1	—	106	34
56	—	—	—	1	1	—	—	22	—	3	—	—	—	79	10
2	—	—	—	—	—	—	—	25	—	—	—	1	—	76	7
11	—	—	—	9	—	—	—	38	—	2	—	3	—	77	6
12	—	—	—	—	—	6	—	26	—	4	—	4	—	467	23
35	—	—	—	2	—	11	—	28	—	3	—	3	—	510	36
37	—	1	1	—	—	2	—	31	—	1	—	—	—	572	22
3	—	—	—	—	—	—	—	19	—	—	—	—	—	630	30
90	—	—	—	—	—	—	—	11	—	2	—	4	—	927	25
290	—	1	1	8	—	8	—	135	—	20	—	9	—	483	54
304	—	—	—	17	—	6	—	161	—	10	—	28	—	695	98
314	1	1	1	21	—	5	—	114	—	15	—	29	—	580	71
25	—	—	—	1	—	—	—	80	—	—	—	—	—	738	54
460	—	1	1	40	—	1	—	43	—	27	—	35	—	742	63
5	—	—	—	6	—	1	—	12	—	4	—	—	—	191	22
7	—	—	—	62	2	—	—	33	—	7	—	19	—	215	17
173	—	1	1	44	3	—	—	19	—	—	—	46	—	277	33
3	—	—	—	—	—	—	—	2	—	—	—	6	—	330	32
114	—	—	—	2	—	—	—	2	—	1	1	219	—	299	47
31	—	—	—	—	—	—	—	81	—	—	—	7	—	360	14
87	4	—	—	—	—	—	—	87	—	—	—	22	—	388	9
65	—	—	—	2	—	—	—	81	—	1	—	63	—	417	19
—	—	—	—	—	—	—	—	19	—	—	—	1	—	431	14
32	—	—	—	1	—	—	—	22	—	—	—	84	—	613	8

Tablo : 5.2. Devamı

Table : 5.2. Continued

İller Provinces	Yıl Year	Boğmaca Whooping cough		Bulaşıcı menenjit Menengococcal infection		Brüselloz Brucellosis		Difteri Diphtheria		Dizanteri Dysentery		Bulaşıcı sarılık Infection hepatitis		Kızamık Measles	
		V.	Ö.	V.	Ö.	V.	Ö.	V.	Ö.	V.	Ö.	V.	Ö.	V.	Ö.
45 Manisa	1982	34	—	48	8	4	—	1	—	3	—	304	2	47	—
	1983	38	—	46	5	6	—	2	—	5	—	249	3	207	—
	1984	25	—	69	7	11	—	—	—	5	—	543	4	740	—
	1985	3	—	8	2	1	—	—	—	2	—	53	—	1	—
	1986	13	—	80	9	42	—	—	—	16	—	580	3	31	—
46 K.Maraş	1982	33	—	36	1	—	—	1	—	5	—	245	—	16	—
	1983	58	—	12	—	—	—	—	—	3	—	211	—	485	2
	1984	36	—	23	2	4	—	2	—	31	—	342	2	739	3
	1985	—	—	—	—	—	—	—	—	—	—	29	—	2	—
	1986	4	—	13	—	4	—	—	—	6	—	376	—	7	—
47 Mardin	1982	50	—	—	—	1	—	1	—	30	—	20	1	116	6
	1983	44	—	4	—	—	—	1	—	34	—	60	—	402	3
	1984	51	—	1	—	1	—	3	—	35	—	99	2	507	—
	1985	9	—	—	—	—	—	—	—	—	—	8	—	—	—
	1986	3	—	17	—	32	—	—	—	35	—	80	1	19	—
48 Muğla	1982	2	—	11	—	—	—	—	—	4	—	197	1	80	—
	1983	22	—	8	1	6	—	1	—	8	—	104	1	580	—
	1984	13	—	13	—	19	—	—	—	5	—	588	1	751	2
	1985	—	—	2	—	—	—	—	—	1	—	46	—	4	—
	1986	10	—	13	—	2	—	—	—	4	—	323	—	12	—
49 Muş	1982	21	—	3	—	—	—	—	—	—	—	49	—	53	1
	1983	19	—	7	—	—	—	—	—	4	—	36	—	146	—
	1984	19	—	2	—	1	—	—	—	16	—	56	—	272	1
	1985	—	—	—	—	—	—	—	—	—	—	10	—	—	—
	1986	5	—	11	—	1	—	—	—	5	—	185	—	15	—
50 Nevşehir	1982	33	—	9	—	—	—	—	—	6	—	468	—	59	—
	1983	35	—	4	1	3	—	—	—	4	—	214	—	225	—
	1984	9	—	5	—	7	—	—	—	20	—	565	—	477	1
	1985	—	—	1	—	—	—	—	—	1	—	36	—	3	—
	1986	14	—	5	—	15	—	—	—	27	—	225	—	25	—
51 Niğde	1982	107	—	4	2	1	—	1	—	—	—	169	1	11	—
	1983	40	—	5	—	—	—	2	—	2	—	143	—	365	—
	1984	25	—	4	—	6	—	—	—	—	—	253	—	616	2
	1985	1	—	1	—	1	—	—	—	2	—	37	—	12	—
	1986	7	—	5	—	65	—	—	—	42	—	239	—	9	—
52 Ordu	1982	57	—	48	2	—	—	5	—	2	—	743	3	149	—
	1983	103	—	28	2	—	—	6	1	11	—	644	1	730	6
	1984	63	—	47	8	2	—	10	3	6	—	684	2	524	3
	1985	—	—	1	—	—	—	—	—	1	—	52	—	3	—
	1986	5	—	24	1	—	—	1	1	11	—	398	1	104	—
53 Rize	1982	30	—	6	—	—	—	1	—	3	—	424	—	68	—
	1983	51	—	5	—	—	—	—	—	2	—	239	—	512	—
	1984	22	—	22	—	—	—	3	1	12	—	279	—	227	—
	1985	1	—	1	—	—	—	—	—	—	—	42	—	3	—
	1986	5	—	1	—	1	—	—	—	9	—	374	—	10	—

Kızıl		Kuduz		Paratifo Paratyphoid fever		Çocuk felci Poliomyelitis		Sıtma Malaria		Şarbon Anthrax		Tifo Tyhcid fever		Verem Tuberculosis	
V.	Ö.	V.	Ö.	V.	Ö.	V.	Ö.	V.	Ö.	V.	Ö.	V.	Ö.	V.	Ö.
43	—	1	1	7	2	8	1	132	—	—	—	2	—	757	75
17	—	2	2	4	1	2	—	269	—	—	—	6	—	545	58
51	—	—	—	4	1	1	—	162	—	2	—	22	—	445	38
20	—	—	—	1	—	1	—	98	—	—	—	7	—	841	75
97	—	1	1	27	—	2	1	193	—	—	—	29	1	596	56
8	—	—	—	—	—	4	—	897	—	1	—	8	—	240	19
108	—	—	—	7	—	5	—	1 248	—	4	—	11	—	486	36
101	—	—	—	2	—	6	—	844	—	1	—	18	—	364	23
—	—	—	—	1	—	—	—	727	—	—	—	—	—	261	22
25	—	—	—	7	—	1	—	674	—	6	—	42	—	376	15
44	—	—	—	30	—	—	—	5 319	—	2	—	2	—	361	42
130	—	—	—	—	—	2	—	5 433	—	—	—	20	—	353	57
67	—	1	1	—	—	3	—	1 771	—	2	—	33	—	305	37
29	—	—	—	9	—	—	—	2 164	—	1	—	—	—	382	37
114	—	—	—	48	—	—	—	2 477	—	4	—	620	—	651	24
67	—	—	—	—	—	2	—	8	—	—	—	—	—	192	22
51	—	—	—	—	—	1	—	6	—	—	—	2	—	257	20
121	—	—	—	3	—	1	—	6	—	—	—	6	—	375	26
2	—	—	—	—	—	—	—	2	—	—	—	—	—	395	40
66	—	1	1	1	—	—	—	9	—	—	—	4	—	310	29
8	—	—	—	2	—	—	—	166	—	20	—	14	—	232	14
26	—	—	—	5	—	—	—	161	—	14	—	8	—	150	17
20	—	—	—	7	—	—	—	88	—	11	—	10	—	141	9
1	—	—	—	—	—	—	—	149	—	—	—	—	—	95	22
13	—	—	—	1	—	1	—	250	—	10	—	15	—	89	14
37	—	—	—	—	—	4	—	24	—	5	—	6	—	96	9
70	—	—	—	—	—	2	—	34	—	4	—	1	—	71	19
408	—	—	—	—	—	—	—	17	—	2	—	1	—	76	6
9	—	—	—	—	—	—	—	10	—	—	—	—	—	176	19
70	—	—	—	6	—	—	—	19	—	3	—	9	—	143	16
25	—	—	—	—	—	1	1	136	—	1	—	1	—	63	41
25	—	—	—	—	—	2	—	68	—	—	—	—	—	121	29
46	—	—	—	—	—	—	—	37	—	—	—	10	—	111	19
7	—	—	—	3	—	—	—	44	—	—	—	—	—	169	17
54	—	—	—	5	—	—	—	58	—	3	—	12	—	342	22
57	—	2	2	—	—	—	—	9	—	2	—	3	1	471	19
104	—	—	—	2	1	2	—	3	—	1	—	3	—	609	40
106	—	—	—	1	—	1	—	6	—	—	—	9	1	515	57
8	—	—	—	—	—	—	—	9	—	—	—	—	—	498	47
63	—	—	—	—	—	—	—	4	—	10	—	9	—	511	33
13	—	—	—	—	—	—	—	7	—	—	—	9	—	295	4
22	—	—	—	—	—	—	—	4	—	4	—	8	—	282	5
39	—	—	—	2	—	—	—	1	—	3	—	12	—	269	12
6	—	—	—	—	—	—	—	2	—	—	—	1	—	428	12
58	—	—	—	1	—	—	—	2	—	7	1	6	—	349	13

Tablo : 5.2. Devamı

Table : 5.2. Continued

İller Provinces	Yıl Year	Boğmaca Whooping cough		Bulaşıcı menenjit Menengococcal infection		Brüseloz Brucellosis		Difteri Diphtheria		Dizanteri Dysentery		Bulaşıcı sarılık Infection hepatitis		Kızamık Measles	
		V.	Ö.	V.	Ö.	V.	Ö.	V.	Ö.	V.	Ö.	V.	Ö.	V.	Ö.
54 Sakarya	1982	104	—	4	1	1	—	—	—	1	—	190	—	12	—
	1983	31	—	5	—	—	—	—	—	2	—	113	—	206	—
	1984	92	—	2	1	2	—	2	—	11	—	463	—	591	1
	1985	7	—	—	—	—	—	—	—	1	—	33	—	—	—
	1986	12	—	3	—	1	—	—	—	15	—	282	—	15	—
55 Samsun	1982	192	2	74	6	2	—	14	—	19	—	978	—	582	—
	1983	279	4	46	—	1	—	7	—	8	—	801	2	1 036	4
	1984	223	1	48	2	6	—	12	1	3	—	752	1	791	12
	1985	13	—	—	—	—	—	1	—	—	—	142	—	10	—
	1986	24	—	13	2	1	—	2	—	6	—	876	—	107	—
56 Siirt	1982	450	14	33	—	5	—	—	—	98	7	113	1	355	8
	1983	174	—	10	—	3	—	1	—	40	—	113	—	609	6
	1984	82	—	13	1	8	—	2	—	47	—	230	1	1 421	5
	1985	—	—	—	—	—	—	—	—	—	—	—	—	—	—
	1986	—	—	9	—	25	—	—	—	86	—	151	—	7	—
57 Sinop	1982	8	—	8	—	—	—	1	—	1	—	120	2	134	—
	1983	16	—	8	—	—	—	—	—	1	—	94	—	643	1
	1984	6	—	6	—	—	—	—	—	—	—	45	—	161	—
	1985	—	—	1	—	—	—	—	—	—	—	19	—	—	—
	1986	2	—	23	2	12	—	—	—	4	—	173	—	11	—
53 Sivas	1982	38	—	26	—	3	—	—	—	38	—	385	1	62	—
	1983	90	1	51	—	1	—	—	—	31	—	303	—	908	5
	1984	39	—	19	—	7	—	1	—	20	—	308	—	303	—
	1985	—	—	2	—	—	—	—	—	—	—	75	—	20	—
	1986	15	—	10	2	5	—	—	—	11	—	224	—	107	—
59 Tekirdağ	1982	7	—	4	1	10	—	—	—	—	—	205	—	13	—
	1983	4	—	2	—	7	—	—	—	—	—	114	—	194	—
	1984	4	—	8	—	6	—	1	—	6	—	350	—	73	—
	1985	—	—	—	—	—	1	—	—	—	—	46	—	24	—
	1986	5	—	8	—	3	—	—	—	1	—	280	—	42	—
60 Tokat	1982	149	—	8	1	—	—	1	—	—	—	190	—	43	—
	1983	90	—	27	2	—	—	7	—	—	—	230	—	169	1
	1984	69	—	18	1	—	—	2	—	—	—	252	1	1 103	18
	1985	1	—	—	—	—	—	—	—	—	—	68	—	—	—
	1986	4	—	31	—	—	—	1	—	1	—	230	—	7	—
61 Trabzon	1982	116	—	1	1	—	—	1	—	1	—	750	—	186	—
	1983	95	—	3	1	—	—	—	—	1	—	613	1	678	3
	1984	43	—	16	—	—	—	—	—	4	—	600	—	1 066	1
	1985	3	—	—	—	—	—	—	—	1	—	65	—	3	—
	1986	24	—	1	—	—	—	1	—	28	—	419	—	25	—
62 Tunceli	1982	23	—	—	—	—	—	—	—	4	—	38	—	18	—
	1983	10	—	—	—	—	—	—	—	11	—	21	—	159	—
	1984	7	—	4	—	2	—	1	—	6	—	71	—	142	—
	1985	—	—	—	—	—	—	—	—	—	—	7	—	2	—
	1986	1	—	—	—	4	—	—	—	4	—	92	—	24	—

Kızıl		Kuduz		Paratifo Paratyphoid fever		Çocuk felci Poliomyelitis		Sıtma Malaria		Şarbon Anthrax		Tifo Tyhcid fever		Verem Tuberculosis	
V.	Ö.	V.	Ö.	V.	Ö.	V.	Ö.	V.	Ö.	V.	Ö.	V.	Ö.	V.	Ö.
11	—	1	1	3	1	7	—	39	—	4	—	1	—	718	51
9	—	—	—	2	—	—	—	60	—	—	—	2	—	652	43
79	—	1	1	1	—	2	—	110	—	6	—	15	—	756	59
4	—	—	—	—	—	—	—	68	—	—	—	—	—	514	48
56	—	—	—	4	—	—	—	84	—	3	—	2	—	841	51
130	—	—	—	—	—	9	—	29	—	30	—	21	—	1289	49
182	—	1	1	1	—	3	—	21	—	33	—	39	—	1363	62
183	—	—	—	1	—	1	—	37	—	40	—	28	—	1266	102
2	—	—	—	—	—	—	—	350	—	1	—	10	—	1186	97
198	—	—	—	—	—	—	—	260	—	33	—	32	—	1078	117
41	—	—	—	52	—	—	—	3592	—	1	—	67	—	119	16
10	—	—	—	2	—	—	—	3652	—	8	—	20	—	131	21
99	—	—	—	1	—	2	—	2550	—	8	—	40	—	118	30
—	—	—	—	—	—	—	—	2696	—	—	—	—	—	329	27
56	—	1	1	13	—	—	—	2722	—	5	—	133	—	290	24
16	—	1	1	—	—	1	—	3	—	10	—	1	—	243	34
41	—	—	—	—	—	—	—	7	—	3	—	1	—	228	19
24	—	1	1	5	—	1	—	10	—	—	—	2	—	219	20
3	—	—	—	—	—	—	—	2	—	—	—	—	—	204	14
60	—	—	—	15	—	2	—	—	—	4	—	13	—	197	8
146	—	—	—	3	—	2	—	21	—	19	—	6	—	407	22
316	—	—	—	23	—	1	—	19	—	21	2	11	—	332	13
242	—	—	—	9	—	1	—	10	—	21	—	10	—	441	28
11	—	1	1	—	—	—	—	10	—	—	—	—	—	363	90
96	2	1	1	5	—	—	—	10	—	3	—	21	—	397	33
22	—	—	—	—	—	2	—	50	—	2	—	—	—	262	49
6	—	—	—	—	—	—	—	76	—	3	—	3	—	275	38
155	—	—	—	—	—	1	—	42	—	5	—	1	—	300	38
10	—	—	—	—	—	—	—	41	—	—	—	1	—	296	21
49	—	—	—	—	—	—	—	21	—	3	—	—	—	284	23
13	—	1	1	—	—	1	—	41	—	1	—	1	—	315	15
120	—	2	2	—	—	1	—	14	—	1	—	42	—	433	35
153	—	—	—	4	—	—	—	10	—	1	—	6	—	320	22
3	—	—	—	—	—	—	—	8	—	—	—	—	—	591	48
23	—	—	—	1	—	1	—	4	—	2	—	4	—	427	49
20	—	—	—	6	—	—	—	13	—	6	—	80	—	215	10
110	—	1	1	47	—	—	—	10	—	4	—	120	—	353	18
114	—	—	—	13	—	—	—	14	—	2	—	4	—	323	20
—	—	—	—	1	—	—	—	4	—	—	—	—	—	375	20
25	—	—	—	1	—	—	—	8	—	5	—	6	—	420	22
6	—	—	—	—	—	—	—	5	—	—	—	—	—	33	1
8	—	—	—	—	—	—	—	12	—	—	—	—	—	48	—
6	—	—	—	8	—	—	—	6	—	—	—	—	—	56	7
4	—	—	—	—	—	—	—	—	—	—	—	—	—	66	5
108	—	—	—	—	—	—	—	—	—	—	—	—	—	114	6

Tablo : 5.2. Devamı

Table : 5.2. Continued

İller Provinces	Yıl Year	Boğmaca Whooping cough		Bulaşıcı menenjit Menengococcal infection		Brüseloz Brucellosis		Difteri Diphtheria		Dizanteri Dysentery		Bulaşıcı sarılık Infection hepatitis		Kızamık Measles	
		V.	Ö.	V.	Ö.	V.	Ö.	V.	Ö.	V.	Ö.	V.	Ö.	V.	Ö.
63 Ş. Urfa	1982	117	—	17	—	14	—	—	—	14	—	126	—	49	—
	1983	48	—	10	1	16	—	4	1	18	—	88	—	1 247	—
	1984	68	—	25	1	37	—	2	—	42	—	198	1	357	—
	1985	1	—	3	—	17	—	—	—	9	—	12	—	1	—
	1986	4	—	25	1	137	—	—	—	49	—	131	—	11	—
64 Uşak	1982	23	—	8	—	3	—	—	—	—	—	155	—	127	—
	1983	15	—	10	—	11	—	—	—	1	—	172	—	246	—
	1984	—	—	4	—	56	—	—	—	—	—	315	—	292	—
	1985	—	—	1	—	3	—	—	—	—	—	23	—	1	—
	1986	1	—	4	—	35	—	—	—	—	—	315	—	13	—
65 Van	1982	17	—	1	—	1	—	—	—	44	—	75	—	324	—
	1983	220	1	11	—	1	—	1	—	18	—	121	—	729	5
	1984	34	—	1	—	4	—	1	—	11	—	345	—	341	1
	1985	—	—	—	—	—	—	—	—	1	—	8	—	36	—
	1986	9	—	7	—	7	—	1	—	16	—	181	—	271	—
66 Yozgat	1982	39	—	—	—	—	—	—	—	167	—	189	—	43	—
	1983	18	—	1	—	14	—	6	—	87	—	135	1	443	—
	1984	11	—	1	—	7	—	1	—	23	—	338	—	415	—
	1985	—	—	—	—	—	—	—	—	—	—	18	—	1	—
	1986	—	—	—	—	5	—	—	—	21	—	133	—	4	—
67 Zonguldak	1982	29	—	4	—	—	—	—	—	2	1	436	2	169	—
	1983	69	1	6	2	—	—	1	—	6	—	619	1	398	3
	1984	43	1	6	1	—	—	—	—	6	—	542	3	450	7
	1985	—	—	—	—	—	—	1	—	1	—	71	—	7	—
	1986	6	—	14	1	—	—	1	—	29	—	438	—	28	—

Kızıl		Kuduz		Paratifo		Çocuk felci		Sıtma		Şarbon		Tifo		Verem	
Scarlet fever		Rabies		Paratyphoid fever		Poliomyelitis		Malaria		Anthrax		Tyhoid fever		Tuberculosis	
V.	Ö.	V.	Ö.	V.	Ö.	V.	Ö.	V.	Ö.	V.	Ö.	V.	Ö.	V.	Ö.
48	—	—	—	9	—	—	—	7 881	—	—	—	34	—	285	12
69	—	—	—	19	—	10	—	4 762	—	—	—	36	—	284	11
8	—	—	—	11	—	7	—	2 921	—	—	—	150	—	273	18
3	—	—	—	—	—	—	—	3 481	—	—	—	79	—	410	21
12	—	—	—	6	—	3	—	3 919	—	—	—	387	—	583	13
63	—	—	—	3	—	—	—	14	—	—	—	1	—	134	15
38	—	—	—	1	—	—	—	15	—	2	—	8	—	110	22
48	—	—	—	1	—	—	—	10	—	—	—	12	—	137	10
22	—	—	—	—	—	—	—	8	—	—	—	4	—	183	20
149	—	—	—	5	—	—	—	4	—	1	—	39	—	140	19
50	—	—	—	3	—	—	—	212	—	28	—	15	—	211	10
38	—	1	1	6	—	1	—	254	—	16	—	10	—	251	7
51	—	—	—	5	—	—	—	165	—	18	—	20	—	170	20
6	—	—	—	—	—	—	—	128	—	1	—	—	—	273	14
53	—	1	1	34	—	—	—	128	—	49	—	3	—	231	24
941	—	1	1	—	—	—	—	126	—	21	—	10	—	223	16
429	—	1	1	—	—	—	—	82	—	17	—	11	—	290	21
142	—	1	1	—	—	—	—	14	—	2	—	5	—	246	32
18	—	—	—	—	—	—	—	13	—	—	—	—	—	251	70
168	—	—	—	—	—	—	—	30	—	1	—	2	—	210	23
34	—	2	2	7	—	3	—	13	—	1	—	1	—	539	47
351	—	—	—	16	—	1	—	18	—	—	—	18	—	561	92
297	1	—	—	2	1	—	—	10	—	5	—	73	—	406	37
18	—	—	—	—	—	—	—	9	—	—	—	5	—	467	41
196	—	—	—	8	—	—	—	5	—	5	—	119	—	453	30

(b) $\mu = 100$ and $\sigma = 20$. (c) $\mu = 100$ and $\sigma = 25$. (d) $\mu = 100$ and $\sigma = 30$. (e) $\mu = 100$ and $\sigma = 35$. (f) $\mu = 100$ and $\sigma = 40$. (g) $\mu = 100$ and $\sigma = 45$. (h) $\mu = 100$ and $\sigma = 50$. (i) $\mu = 100$ and $\sigma = 55$. (j) $\mu = 100$ and $\sigma = 60$. (k) $\mu = 100$ and $\sigma = 65$. (l) $\mu = 100$ and $\sigma = 70$. (m) $\mu = 100$ and $\sigma = 75$. (n) $\mu = 100$ and $\sigma = 80$. (o) $\mu = 100$ and $\sigma = 85$. (p) $\mu = 100$ and $\sigma = 90$. (q) $\mu = 100$ and $\sigma = 95$. (r) $\mu = 100$ and $\sigma = 100$.

Problem	Problem Statement			Solution			Answer			
	Given	Find	Method	Step 1	Step 2	Step 3	Final Answer	Units	Notes	
1.1	$\mu = 100$	$\sigma = 15$	Normal	100	115	115.5	100	115	115.5	Area under curve
1.2	$\mu = 100$	$\sigma = 20$	Normal	100	120	120.5	100	120	120.5	Area under curve
1.3	$\mu = 100$	$\sigma = 25$	Normal	100	125	125.5	100	125	125.5	Area under curve
1.4	$\mu = 100$	$\sigma = 30$	Normal	100	130	130.5	100	130	130.5	Area under curve
1.5	$\mu = 100$	$\sigma = 35$	Normal	100	135	135.5	100	135	135.5	Area under curve
1.6	$\mu = 100$	$\sigma = 40$	Normal	100	140	140.5	100	140	140.5	Area under curve
1.7	$\mu = 100$	$\sigma = 45$	Normal	100	145	145.5	100	145	145.5	Area under curve
1.8	$\mu = 100$	$\sigma = 50$	Normal	100	150	150.5	100	150	150.5	Area under curve
1.9	$\mu = 100$	$\sigma = 55$	Normal	100	155	155.5	100	155	155.5	Area under curve
1.10	$\mu = 100$	$\sigma = 60$	Normal	100	160	160.5	100	160	160.5	Area under curve
1.11	$\mu = 100$	$\sigma = 65$	Normal	100	165	165.5	100	165	165.5	Area under curve
1.12	$\mu = 100$	$\sigma = 70$	Normal	100	170	170.5	100	170	170.5	Area under curve
1.13	$\mu = 100$	$\sigma = 75$	Normal	100	175	175.5	100	175	175.5	Area under curve
1.14	$\mu = 100$	$\sigma = 80$	Normal	100	180	180.5	100	180	180.5	Area under curve
1.15	$\mu = 100$	$\sigma = 85$	Normal	100	185	185.5	100	185	185.5	Area under curve
1.16	$\mu = 100$	$\sigma = 90$	Normal	100	190	190.5	100	190	190.5	Area under curve
1.17	$\mu = 100$	$\sigma = 95$	Normal	100	195	195.5	100	195	195.5	Area under curve
1.18	$\mu = 100$	$\sigma = 100$	Normal	100	200	200.5	100	200	200.5	Area under curve

6 — HAYATİ İSTATİSTİKLER

6 — BIOSTATISTICS

Problem	Problem Statement			Solution			Answer			
	Given	Find	Method	Step 1	Step 2	Step 3	Final Answer	Units	Notes	
2.1	$\mu = 100$	$\sigma = 15$	Normal	100	115	115.5	100	115	115.5	Area under curve
2.2	$\mu = 100$	$\sigma = 20$	Normal	100	120	120.5	100	120	120.5	Area under curve
2.3	$\mu = 100$	$\sigma = 25$	Normal	100	125	125.5	100	125	125.5	Area under curve
2.4	$\mu = 100$	$\sigma = 30$	Normal	100	130	130.5	100	130	130.5	Area under curve
2.5	$\mu = 100$	$\sigma = 35$	Normal	100	135	135.5	100	135	135.5	Area under curve
2.6	$\mu = 100$	$\sigma = 40$	Normal	100	140	140.5	100	140	140.5	Area under curve
2.7	$\mu = 100$	$\sigma = 45$	Normal	100	145	145.5	100	145	145.5	Area under curve
2.8	$\mu = 100$	$\sigma = 50$	Normal	100	150	150.5	100	150	150.5	Area under curve
2.9	$\mu = 100$	$\sigma = 55$	Normal	100	155	155.5	100	155	155.5	Area under curve
2.10	$\mu = 100$	$\sigma = 60$	Normal	100	160	160.5	100	160	160.5	Area under curve
2.11	$\mu = 100$	$\sigma = 65$	Normal	100	165	165.5	100	165	165.5	Area under curve
2.12	$\mu = 100$	$\sigma = 70$	Normal	100	170	170.5	100	170	170.5	Area under curve
2.13	$\mu = 100$	$\sigma = 75$	Normal	100	175	175.5	100	175	175.5	Area under curve
2.14	$\mu = 100$	$\sigma = 80$	Normal	100	180	180.5	100	180	180.5	Area under curve
2.15	$\mu = 100$	$\sigma = 85$	Normal	100	185	185.5	100	185	185.5	Area under curve
2.16	$\mu = 100$	$\sigma = 90$	Normal	100	190	190.5	100	190	190.5	Area under curve
2.17	$\mu = 100$	$\sigma = 95$	Normal	100	195	195.5	100	195	195.5	Area under curve
2.18	$\mu = 100$	$\sigma = 100$	Normal	100	200	200.5	100	200	200.5	Area under curve

Tablo : 6.1. Ölümlerin illere ve cinsiyete göre dağılımı, 1980 - 1986 (il ve ilçe merkezlerinde)**Table : 6.1. Deaths by provinces and sex, 1980 - 1986 (In province and district centers)**

İller Provinces	1 9 8 0			1 9 8 1			1 9 8 2		
	Toplam Total	Erkek Male	Kadın Female	Toplam Total	Erkek Male	Kadın Female	Toplam Total	Erkek Male	Kadın Female
Toplam - Total	130 064	73 275	56 789	136 089	76 118	59 971	130 681	71 469	59 212
01 Adana	5 131	3 116	2 015	5 178	3 154	2 024	4 569	2 707	1 862
02 Adıyaman	592	315	277	717	388	329	679	341	338
03 Afyon	1 237	631	606	1 294	721	573	1 270	658	612
04 Ağrı	229	128	101	252	140	112	254	19	125
05 Amasya	787	438	349	840	479	361	767	415	352
06 Ankara	15 174	8 809	6 365	14 773	8 585	6 188	14 502	8 129	6 373
07 Antalya	1 111	637	474	1 289	724	565	1 265	732	533
08 Artvin	136	61	75	143	83	60	135	68	67
09 Aydın	1 915	1 005	910	1 860	1 034	826	1 877	1 040	837
10 Balıkesir	2 447	1 380	1 067	2 436	1 373	1 063	2 327	1 275	1 052
11 Bilecik	400	216	184	414	213	201	371	190	181
12 Bingöl	124	72	52	168	90	78	165	90	75
13 Bitlis	298	156	142	323	164	159	313	162	151
14 Bolu	607	353	254	715	406	309	665	331	334
15 Burdur	485	256	229	477	295	182	389	192	197
16 Bursa	5 637	3 166	2 471	5 591	3 103	2 488	5 485	3 153	2 332
17 Çanakkale	579	318	261	622	354	268	686	374	312
18 Çankırı	459	247	212	367	197	170	385	192	193
19 Çorum	1 298	684	614	1 407	761	646	1 325	702	623
20 Denizli	1 197	643	554	1 173	649	524	1 138	586	552
21 Diyarbakır	1 612	924	688	1 504	848	656	1 206	653	553
22 Edirne	1 038	601	437	926	542	384	855	475	380
23 Elazığ	846	459	387	1 038	560	478	930	512	418
24 Erzincan	397	214	183	341	182	159	324	175	149
25 Erzurum	1 464	813	651	1 860	988	872	1 743	949	794
26 Eskişehir	2 712	1 540	1 172	2 390	1 325	1 065	2 484	1 381	1 103
27 Gaziantep	4 883	2 610	2 273	4 248	2 240	2 008	4 210	2 311	1 899
28 Giresun	529	310	219	500	292	208	582	326	256
29 Gümüşhane	183	98	85	154	74	80	196	119	77
30 Hakkâri	54	27	27	116	65	51	112	58	54
31 Hatay	1 600	919	681	1 776	988	788	1 756	950	806
32 Isparta	873	477	396	857	442	415	720	390	330
33 İçel	2 090	1 180	900	2 482	1 384	1 098	2 289	1 115	1 174
34 İstanbul	32 395	18 667	13 728	35 253	19 673	15 580	34 015	18 094	15 921
35 İzmir	8 305	4 859	3 446	10 760	6 096	4 664	10 504	6 027	4 477
36 Karo	673	364	309	613	330	283	500	254	246
37 Kastamonu	664	353	311	779	422	357	623	323	300
38 Kayseri	1 576	878	698	1 743	956	787	1 615	822	793
39 Kırklareli	678	350	328	652	372	280	612	353	259
40 Kırşehir	354	198	156	374	192	182	363	204	159
41 Kocaeli	1 431	800	631	1 369	803	566	1 242	768	474
42 Konya	4 165	2 174	1 991	3 918	2 093	1 825	3 632	1 948	1 684
43 Kütahya	1 005	519	486	1 065	583	482	936	485	450
44 Malatya	1 083	594	489	1 234	673	561	1 038	553	485
45 Manisa	2 621	1 387	1 234	2 734	1 491	1 243	2 664	1 532	1 132

1 9 8 3			1 9 8 4			1 9 8 5			1 9 8 6		
Toplam Total	Erkek Male	Kadın Female	Toplam Total	Erkek Male	Kadın Female	Toplam Total	Erkek Male	Kadın Female	Toplam Total	Erkek Male	Kadın Female
5 181	3 041	2 140	4 855	2 900	1 955	141 324	80 139	61 185	133 139	75 679	57 460
5 181	3 041	2 140	4 855	2 900	1 955	5 352	3 096	2 256	4 680	2 735	1 945
804	406	398	732	415	317	643	357	286	797	453	344
1 233	645	588	1 414	792	622	1 468	812	656	1 260	666	594
270	138	132	248	149	99	244	134	110	216	114	102
745	410	335	844	523	321	632	340	292	653	348	305
13 466	7 957	5 509	15 025	8 832	6 193	14 302	8 594	5 708	14 469	8 519	5 950
1 486	796	690	1 550	930	620	1 876	1 100	776	1 576	901	675
181	94	87	263	147	116	357	194	163	210	122	88
1 808	993	815	1 812	990	822	2 210	1 225	985	1 768	973	795
2 696	1 528	1 168	2 393	1 335	1 058	3 169	1 789	1 380	2 991	1 638	1 353
439	233	206	388	220	168	400	235	165	414	217	197
126	76	50	152	76	76	146	75	71	204	121	83
377	188	189	372	182	190	396	231	165	343	181	162
660	353	307	664	352	312	751	424	327	624	385	239
422	227	195	508	257	251	509	261	248	444	249	195
6 021	3 358	2 663	5 671	3 135	2 536	5 900	3 368	2 532	5 610	3 180	2 430
567	295	272	695	402	293	791	451	340	682	365	317
431	243	188	508	289	219	510	264	246	407	228	179
1 262	707	555	1 330	758	572	1 344	758	586	1 195	627	568
1 154	607	547	1 279	690	589	1 327	694	633	1 180	639	541
1 431	774	657	1 326	734	592	1 315	697	618	1 397	748	649
972	531	441	1 055	616	439	1 048	613	435	1 139	639	500
949	513	436	931	516	415	949	571	378	936	538	398
359	184	175	307	168	139	414	210	204	387	220	167
1 579	850	729	1 655	952	703	1 866	1 132	754	1 556	880	676
2 870	1 630	1 240	2 809	1 668	1 141	3 292	1 893	1 399	2 900	1 686	1 214
3 013	1 700	1 313	2 399	1 343	1 056	3 470	1 869	1 601	3 255	1 824	1 431
637	361	276	438	247	191	524	271	253	425	235	190
118	65	53	84	50	34	94	48	46	215	124	91
102	51	51	130	68	62	103	67	36	133	81	52
1 747	960	787	1 801	1 017	784	1 943	1 051	892	1 939	1 092	847
796	441	355	1 028	561	467	1 058	546	512	901	457	444
2 142	1 219	923	1 815	1 037	778	2 414	1 380	1 034	2 060	1 159	901
33 353	18 631	14 722	34 621	20 429	14 192	32 551	18 332	14 219	33 027	19 180	13 847
12 350	7 133	5 217	11 523	6 758	4 765	11 419	6 724	4 695	9 882	5 798	4 084
606	317	289	775	497	278	602	350	252	474	270	204
1 121	563	558	1 074	719	355	777	392	385	619	317	302
1 848	996	852	2 044	1 148	896	2 282	1 283	999	2 067	1 120	947
660	366	294	696	418	278	698	399	299	672	360	312
415	237	178	424	219	205	455	242	213	354	214	140
1 458	836	622	1 398	823	575	1 668	931	737	1 739	1 004	735
3 890	2 084	1 806	3 580	1 988	1 592	3 857	2 305	1 822	3 560	1 899	1 661
917	495	422	1 071	593	478	1 264	699	565	970	527	443
1 054	566	488	1 036	571	465	1 028	532	496	1 217	648	569
2 826	1 558	1 268	2 760	1 487	1 273	2 997	1 749	1 248	2 961	1 590	1 371

Tablo : 6.1. Devamı

Table : 6.1. Continued

İller Provinces	1 9 8 0			1 9 8 1			1 9 8 2		
	Toplam Total	Erkek Male	Kadın Female	Toplam Total	Erkek Male	Kadın Female	Toplam Total	Erkek Male	Kadın Female
46 K. Meraş	870	468	402	904	501	403	797	435	362
47 Mardin	613	341	272	674	383	291	614	348	266
43 Muğla	613	325	288	599	329	270	626	331	295
49 Muş	124	61	63	174	86	88	168	78	90
50 Nevşehir	337	168	169	354	191	163	354	177	177
51 Niğde	787	450	337	881	462	419	692	366	326
52 Ordu	294	167	127	312	167	145	405	214	191
53 Rize	158	100	58	172	91	81	217	138	79
54 Sakarya	1 228	703	525	1 358	795	563	1 191	683	508
55 Samsun	1 811	997	814	1 799	1 073	726	1 998	1 158	840
56 Siirt	598	315	283	571	339	232	470	257	213
57 Sinop	348	194	154	353	197	156	330	177	153
58 Sivas	1 750	952	798	1 732	932	800	1 538	804	734
59 Tekirdağ	1 021	592	429	950	505	445	950	514	436
60 Tokat	1 161	625	536	1 239	651	588	1 123	554	569
61 Trabzon	629	366	263	567	311	256	549	303	246
62 Tunceli	155	77	78	126	70	56	132	76	56
63 Ş. Urfa	1 542	815	727	1 675	895	780	1 715	907	808
64 Uşak	221	133	88	459	239	220	630	332	298
65 Van	472	244	228	514	289	225	568	326	242
66 Yozgat	592	308	284	457	242	215	488	254	234
67 Zonguldak	1 676	928	748	1 494	843	651	1 408	793	615

Kaynak : Devlet İstatistik Enstitüsü.

Source : State Institute of Statistics.

1 9 8 3			1 9 8 4			1 9 8 5			1 9 8 6		
Toplam Total	Erkek Male	Kadın Female	Toplam Total	Erkek Male	Kadın Female	Toplam Total	Erkek Male	Kadın Female	Toplam Total	Erkek Male	Kadın Female
954	535	419	1 040	608	432	1 058	624	434	860	497	363
543	297	246	621	359	262	485	255	230	427	243	184
695	355	340	918	528	390	966	565	401	849	445	404
175	98	77	193	103	90	219	125	94	136	76	60
374	210	164	383	213	170	426	241	185	416	207	209
652	359	293	846	502	344	837	477	360	1 188	669	519
486	274	212	573	312	261	558	313	245	511	282	229
277	150	127	489	265	224	654	352	302	439	234	205
1 300	756	544	1 439	820	619	1 376	793	583	1 306	747	559
2 265	1 327	938	2 312	1 347	965	2 674	1 569	1 105	2 179	1 257	922
511	288	223	536	279	257	660	340	320	677	375	302
379	208	171	387	232	155	331	171	160	324	176	148
1 573	804	769	1 483	867	616	1 699	891	808	1 527	835	692
1 045	596	449	1 064	647	417	1 148	663	485	1 147	638	509
1 183	636	547	1 123	604	519	1 162	636	526	942	531	411
607	348	259	879	556	323	1 023	610	413	822	477	345
141	79	62	79	40	39	91	45	46	154	93	61
1 513	821	692	1 302	670	632	1 425	743	682	1 604	876	728
682	364	318	738	415	323	846	489	357	609	316	293
740	420	320	733	408	325	870	463	407	645	376	269
452	257	195	539	312	227	651	372	279	563	303	260
1 653	920	733	1 114	652	462	1 730	984	746	1 306	755	551

Tablo : 6.2. İl ve ilçe merkezlerindeki ölümlerin seçilmiş 150 neden ve cinsiyete göre dağılımı, 1986

Table : 6.2. Deaths in provinces and district centers by 150 selected causes and by sex, 1986

Ölüm nedeni Cause of death	Toplam Total	Erkek Male	Kadın Female
Toplam — Total	133 139	75 679	57 460
1. Kolera — Cholera	—	—	—
2. Tifo — Typhoid fever	17	10	7
3. Paratifo ve diğer salmonella enfeksiyonları — Paratyphoid fever and other salmonella infections	10	7	3
4. Basilli dizanteri ve amoebiasis — Bacillary dysentery and amoebiasis	30	15	15
5. Enterit ve diyare ile seyreden diğer hastalıklar — Enteritis and other diarrhoeal diases	3 088	1 607	1 481
6. Solunum sistemi tüberkülozu — Tuberculosis of respiratory system	966	758	208
7. Menenjin ve merkezi sinir sisteminin tüberkülozu — Tuberculosis meninges and central nervous system	96	50	46
8. Bağırsaklar, periton ve mezenter gangliyonları tüberkülozu — Tuberculosis of intestines, peritoneum and mesenteric glands	327	215	112
9. Kemik ve eklem tüberkülozu — Tuberculosis of bones and joints	33	18	15
10. Geç etkileri dahil diğer tüberküloz şekilleri — Other tuberculosis, including late effects	74	47	27
11. Veba — Plague	—	—	—
12. Şarbon — Anthrax	23	16	7
13. Bruselloz — Brucellosis	71	44	27
14. Lepra — Leprosy	34	21	13
15. Difteri — Diphtheria	6	3	3
16. Boğmaca — Whooping cough	17	11	6
17. Streptokoksik anjin ve kızıl — Streptococcal sore throat and scarlet fever	8	4	4
18. Yılcık — Erysipelas	—	—	—
19. Meningokoksik enfeksiyon — Meningococcal infection	1 934	1 038	896
20. Tetanoz — Tetanus	73	36	37
21. Diğer bakteri hastalıkları — Other bacterial diseases	55	30	25
22. Akut poliyomyelit — Acute poliomyelitis	5	4	1
23. Akut poliyomyelitin geç etkileri — Late effects of acute poliomyelitis	—	—	—
24. Çiçek — Smallpox	—	—	—
25. Kızamık — Meales	11	6	5
26. Sarı humma — Yellow fever	—	—	—
27. Virütik ensefalit — Viral encephalitis	154	82	72
28. Enfeksiyöz hepatit — Infectious hepatitis	—	—	—
29. Diğer virüs hastalıkları — Other viral diseases	16	11	5
30. Tifüs ve diğer rickettsia hastalıkları — Typhus and other rickettsioses	12	10	2
31. Sıtma — Malaria	—	—	—
32. Trypanosomiasis — Trypanosomiasis	2	1	1
33. Hummayı racia — Relapsing fever	—	—	—
34. Doğuştan gelme frengi — Congenital syphilis	4	—	4
35. Erken frengi, semptomatik — Early syphilis, symptomatic	—	—	—
36. Merkezi sinir sistemi frengisi — Syphilis of central nervous system	11	8	3
37. Frenginin diğer şekilleri — Other syphilis	8	7	1
38. Gonokok enfeksiyonları — Gonococcal infections	11	7	4
39. Schistosomiasis — Schistosomiasis	—	—	—
40. Hydatidosis — Hydatidosis	—	—	—
41. Filaria enfeksiyonu — Filarial infection	10	8	2
42. Anchylostomiasis — Ancylostomiasis	6	2	4
43. Diğer bağırsak hastalıkları — Other helminthiasis	23	10	13
44. Bütün diğer enfeksiyon ve parazit hastalıkları — All other infectious and parasitic diseases	10	4	6
45. Ağız boşluğu ve farenksin habis urları — Malignant neoplasms of buccal cavity and pharynx	22	16	6

Tablo : 6.2. Devamı

Table : 6.2. Continued

	Ölüm nedeni Cause of death	Toplam Total	Erkek Male	Kadın Female
46.	Oesophagus'un habis uru — Malignant neoplasm of oesophagus	171	115	56
47.	Midenin habis uru — Malignant neoplasm of stomach	1 279	809	470
48.	Rektum hariç bağırsağın habis uru — Malignant neoplasm of intestine, except rectum	641	330	311
49.	Rektum ve rekto sigmoid birleşme yeri habis urları — Malignant neoplasms of rectum and recto sigmoid junction	135	79	56
50.	Larenksin habis uru — Malignant neoplasm of larynx	536	434	102
51.	Trachea, bronş ve akciğerin habis urları — Malignant neoplasms of trachea, bronchus and lung	3 618	2 973	645
52.	Kemiğin habis uru — Malignant neoplasm of bone	114	74	40
53.	Derinin habis uru — Malignant neoplasm of skin	130	78	52
54.	Memenin habis uru — Malignant neoplasm of breast	571	—	571
55.	Cerviks uterusinin (uterus boyununun) habis uru — Malignant neoplasm of cervix uteri	4	—	4
56.	Uterusun diğer habis urları — Other malignant neoplasms of uterus	109	—	109
57.	Prostatın habis uru — Malignant neoplasm of prostate	481	481	—
58.	Bütün diğer yerlerdeki ve tasrih edilmeyen yerlerdeki habis urlar — Malignant neoplasms of other and unspecified sites	3 684	2 142	1 542
59.	Lösemi — Leukaemia	533	292	241
60.	Lenfatik ve hematopoyetik dokunun diğer habis urları — Other neoplasms of lymphatic and haematopoetic tissue	58	43	15
61.	Selim urlar ve tabiatı belirtilmeyen urlar — Bening neoplasms and neoplasms of unspecified nature	12	7	5
62.	Toksik olmayan guatr — Non-toxic goitre	38	19	19
63.	Guatırlı ya da guatırsız tirotoksikoz — Thyrotoxicosis with or without goitre	11	4	7
64.	Şekerli diyabet — Diabetes mellitus	1 135	463	672
65.	Vitaminsizlikler ve diğer beslenme yetersizliği — Avitaminoses and other nutritional deficiency	302	160	142
66.	İç salgı bezlerinin ve metabolizmanın diğer hastalıkları — Other endocrine and metabolic diseases	38	25	13
67.	Anemiler — Anaemias	167	82	85
68.	Kan ve kan yapıcı organların diğer hastalıkları — Other diseases of blood and forming organs	13	8	5
69.	Psikozlar — Psychoses	16	16	—
70.	Nevrozlar, şahsiyet bozuklukları ve psikoza bağlı olmayan diğer akıl bozuklukları — Neuroses, personality disorders and other non-psychotic mental disorders	22	12	10
71.	Akil geriliği — Mental retardation	—	—	—
72.	Menenjit — Meningitis	489	255	234
73.	Sklerozan plak — Multiple sclerosis	10	10	—
74.	Sar'a — Epilepsy	233	134	99
75.	İltihaplı göz hastalıkları — Inflammatory diseases of eye	4	4	—
76.	Katarakt — Cataract	2	2	—
77.	Glokom — Glaucoma	2	2	—
78.	Orta kulak iltihabı ve mastoiditis — Otitis media and mastoiditis	5	1	4
79.	Sinir sistemi ve duyu organlarının diğer hastalıkları — Other diseases of nervous system and sense organs	671	430	241
80.	Akut romatizma — Acute rheumatic fever	16	7	9
81.	Kronik romatizmal kalp hastalığı — Chronic rheumatic heart disease	2 714	2 041	673
82.	Hipertansiyon — Hypertensive disease	1 274	590	684
83.	İskemik kalp hastalığı — Ischaemic heart disease	157	86	71
84.	Kalbin diğer hastalıkları — Other forms of heart diseases	45 494	25 306	20 188
85.	Serebro-vasküler hastalık — Cerebrovascular disease	9 752	5 151	4 601
86.	Arter, arteriol ve kapillerlerin hastalıkları — Diseases of arteries, arterioles and capillaries	363	190	173

Tablo : 6.2. Devamı

Table : 6.2. Continued

	Ölüm nedeni Cause of death	Toplam Total	Erkek Male	Kadın Female
87.	Vena trambozu ve emboli — Venous thrombosis and embolism	660	387	273
88.	Dolaşım sisteminin diğer hastalıkları — Other diseases of circulatory system	2 515	1 365	1 150
89.	Solunum sisteminin akut enfeksiyonları — Acute respiratory infections	49	30	19
90.	Grip — Influenza	17	11	6
91.	Virus pnömonisi — Viral pneumonia	1 637	841	796
92.	Diğer pnömoni şekilleri — Other pneumonia	2 656	1 448	1 208
93.	Bronşit, anfizem ve astma — Bronchitis, emphysema and asthma	782	466	316
94.	Bademciklerin ve adenoid vejetasyonların hipertrofisi — Hypertrophy of tonsils and adenoids	61	37	24
95.	Ampiyem ve akciğer apsesi — Empyema and abscess of lung	62	46	16
96.	Solunum sisteminin diğer hastalıkları — Other diseases of respiratory system	4 703	2 811	1 892
97.	Diş ve dişleri destekleyen dokuların hastalıkları — Diseases of teeth and supporting structures	18	8	10
98.	Mide ülseri (peptik ülser) — Peptic ulcer	874	563	311
99.	Gastrit ve duodenit — Gastritis and duodenitis	19	10	9
100.	Apandisit — Appendicitis	75	51	24
101.	Barsak tıkanması ve fıtık — Intestinal obstruction and hernia	325	208	117
102.	Karaciğer sirozu — Cirrhosis of liver	915	613	302
103.	Safra taşı ve kolesistit — Cholelithiasis and cholecystitis	47	15	32
104.	Sindirim sisteminin diğer hastalıkları — Other diseases of digestive system	1 186	721	465
105.	Akut nefrit — Acute nephritis	18	12	6
106.	Diğer nefrit ve nefrozlar — Other nephritis and nephrosis	130	70	60
107.	Böbrek enfeksiyonları — Infections of kidney	1 411	805	606
108.	İdrar sistemi taşları — Calculus of urinary system	78	60	18
109.	Prostat hiperplazisi — Hyperplasia of prostate	100	100	—
110.	Meme hastalıkları — Diseases of breast	32	—	32
111.	Üro-genital sistemin diğer hastalıkları — Other diseases of geni-urinary system	15	11	4
112.	Gebelik ve lohusalık hali toksemileri — Toxaemias of pregnancy and the puerperium	14	—	14
113.	Gebelik ve doğurma kanamaları — Haemorrhage of pregnancy and child birth	—	—	—
114.	Adli endikasyonlarla yaptırılan düşük — Abortion induced for legal indications	—	—	—
115.	Diğer ve tasrih edilemeyen düşük — Other and unspecified abortion	—	—	—
116.	Doğurma ve lohusalık hali enfeksiyonları — Sepsis of child birth and the puerperium	4	—	4
117.	Gebelik, doğurma ve lohusalık halinin diğer komplikasyonları — Other complications of pregnancy, child birth and the puerperium	78	—	78
118.	Komplikasyondan bahsedilmeksizin doğurma — Delivery without mention of complication	—	—	—
119.	Deri ve deri altı dokusu enfeksiyonları — Infections of skin and subcutaneous tissue	1	—	1
120.	Deri ve deri altı dokusunun diğer hastalıkları — Other diseases of skin and subcutaneous tissue	50	43	7
121.	Artrit ve spondilit — Arthritis and spondylitis	—	—	—
122.	Kas romatizması ve belirlenmeyen romatizma — Non-articular rheumatism and rheumatism unspecified	15	5	10
123.	Osteomyelit ve periostit — Osteomyelitis and periostitis	5	2	3
124.	Ankiloz ve sonradan olma kemik - kas biçimsizlikleri — Ankylosis and acquired musculoskeletal deformities	2	1	1
125.	Kemik - kas sistemi ve bağ dokusunun diğer hastalıkları — Other diseases of musculoskeletal system and connective tissue	5	4	1
126.	Spina bifida — Spina bifida	5	4	1
127.	Kalbin doğuştan gelme anomalileri — Congenital anomalies of heart	3	1	2
128.	Dolaşım sisteminin doğuştan gelme diğer anomalileri — Other congenital anomalies of circulatory system	1	1	—

Tablo : 6.2. Devamı

Table : 6.2. Continued

Ölüm nedeni Cause of death	Toplam Total	Erkek Male	Kadın Female
129. Yarık damak ve yarık dudak — Cleft palate and cleft lip	—	—	—
130. Doğuştan gelme bütün diğer anomaliler — All other congenital anomalies	149	80	69
131. Doğum travmatizması ve güç doğum — Birth injury and difficult labour	1 087	664	423
132. Plasenta ve kordon hastalıkları — Conditions of placenta and cord	12	5	7
133. Yeni doğanın hemolitik hastalığı — Haemolytic disease of newborn	43	25	18
134. Başka yerlere girmeyen anoksi ve hypoksi halleri — Anoxic and hypoxic conditions not elsewhere classified	844	484	360
135. Perinatal morbidite ve mortalitenin diğer sebepleri — Other causes of perinatal morbidity and mortality	10 773	6 132	4 641
136. Psikozdan söz edilmeksizin ihtiyarlık — Senility without mention of psychosis	8 753	3 501	5 252
137. Semptomlar ve iyice tanımlanmayan diğer hastalıklar — Symptoms and other ill-defined conditions	6 802	4 203	2 599
138. Motorlu taşıt kazaları — Motor vehicle accidents	1 644	1 212	432
139. Diğer taşıt kazaları — Other transport accidents	62	37	25
140. Kaza sonucu zehirlenmeler — Accidental poisoning	213	121	92
141. Kaza sonucu düşmeler — Accidental falls	93	69	24
142. Yangınların sebep olduğu kazalar — Accidents caused by fires	218	114	104
143. Kaza sonucu suda boğulma ve suya batma — Accidental drowning and submersion	396	248	48
144. Ateşli silah mermilerinin sebep olduğu kaza — Accident caused by firearm missiles	124	105	19
145. Başlıca sanayi cinsten olan kazalar — Accidents mainly of industrial type	23	22	1
146. Bütün diğer kazalar — All other accidents	1 067	802	265
147. Kendini öldürme ve kendini travmatize etme — Suicide and selfinflicted injury	105	75	30
148. Bile bile yapılan adam öldürme ve travmatizma, adli müdahale — Homicide and injury purposely inflicted by other persons, legal intervention	79	62	17
149. Kaza sonucu veya bile bile yapıldığı tesbit edilemeyen travmatizma — Injury undetermined whether accidentally or purposely inflicted	13	7	6
150. Harp hareketinin sebep olduğu travmatizma — Injury resulting from operations of war	—	—	—

Kaynak : Devlet İstatistik Enstitüsü.

Source : State Institute of Statistics.

Tablo : 6.3. İl ve ilçe merkezlerindeki ölümlerin seçilmiş 50 nedene, cinsiyete ve yaş gruplarına göre dağılımı, 1986

Table : 6.3. Deaths in provinces and district centers by 50 selected causes, by sex and age groups, 1986

Ölüm nedeni ve cinsiyet Cause of death and sex		Toplam Total	—1	1 - 4	
Toplam — Total		A	133 139	23 226	3 772
		B	75 679	13 006	2 061
		C	57 460	10 220	1 711
1. Kolera — Cholera		A	—	—	—
		B	—	—	—
		C	—	—	—
2. Tifo — Typhoid fever		A	17	5	2
		B	10	4	2
		C	7	1	—
3. Basilli dizanteri ve amoebiasis Bacillary dysentery and amoebiasis		A	30	5	2
		B	15	4	—
		C	15	1	2
4. Enterit ve diyareli diğer hastalıklar Enteritis and other diarrheal diseases		A	3 088	2 164	502
		B	1 607	1 124	238
		C	1 481	1 040	264
5. Solunum sistemi tüberkülozu Tuberculosis of respiratory system		A	966	14	34
		B	758	5	22
		C	208	9	12
6. Geç etkileri dahil diğer tüberküloz şekilleri Other tuberculosis, including late effects		A	530	70	43
		B	330	39	16
		C	200	31	27
7. Veba — Plague		A	—	—	—
		B	—	—	—
		C	—	—	—
8. Difteri — Diphtheria		A	6	4	1
		B	3	2	1
		C	3	2	—
9. Boğmaca — Whooping cough		A	17	6	2
		B	11	4	1
		C	6	2	1
10. Streptokoklu anjin ve kızıl Streptococcal sore throat and scarlet fever		A	8	—	—
		B	4	—	—
		C	4	—	—
11. Meningokok enfeksiyonları Meningococcal infection		A	1 934	1 250	237
		B	1 038	687	142
		C	836	569	125
12. Akut poliyomyelit Acute poliomyelitis		A	5	2	1
		B	4	2	1
		C	1	—	—
13. Çiçek — Smallpox		A	—	—	—
		B	—	—	—
		C	—	—	—

Yaş grubu — Age group								Bilinmeyen Unknown
5 - 14	15 - 24	25 - 34	35 - 44	45 - 54	55 - 64	65 - 74	75 +	
2 651	3 236	4 126	5 973	12 001	20 377	23 065	33 438	1 274
1 600	2 115	2 605	3 912	8 196	13 534	13 388	14 144	1 118
1 051	1 121	1 521	2 061	3 805	6 843	9 677	19 294	156
—	—	—	—	—	—	—	—	—
—	—	—	—	—	—	—	—	—
—	—	—	—	—	—	—	—	—
1	2	1	1	—	2	1	1	1
1	1	1	—	—	1	—	—	—
—	1	—	1	—	1	1	1	1
—	2	—	3	2	6	5	4	1
—	1	—	2	2	2	2	1	1
—	1	—	1	—	4	3	3	—
91	23	22	28	34	53	70	95	6
46	12	16	18	26	37	45	39	6
45	11	6	10	8	16	25	56	—
11	56	110	128	201	191	125	96	—
3	27	91	99	172	171	101	67	—
0	29	19	29	29	20	24	29	—
30	22	24	27	68	68	57	64	57
16	15	15	23	51	48	37	26	44
14	7	9	4	17	20	20	38	13
—	—	—	—	—	—	—	—	—
—	—	—	—	—	—	—	—	—
—	—	—	—	—	—	—	—	—
1	—	—	—	—	—	—	—	—
—	—	—	—	—	—	—	—	—
1	—	—	—	—	—	—	—	—
—	1	—	—	1	5	—	2	—
—	—	—	—	1	4	—	1	—
—	1	—	—	—	1	—	1	—
1	—	—	—	2	1	1	3	—
1	—	—	—	1	1	—	1	—
—	—	—	—	1	—	1	2	—
78	55	51	45	45	64	34	32	7
42	24	21	17	25	37	22	17	4
36	31	30	28	20	27	12	15	3
—	1	—	—	—	1	—	—	—
—	—	—	—	—	1	—	—	—
—	1	—	—	—	—	—	—	—
—	—	—	—	—	—	—	—	—
—	—	—	—	—	—	—	—	—
—	—	—	—	—	—	—	—	—

Tablo : 6.3. Devamı

Table : 6.3. Continued

Ölüm nedeni ve cinsiyet Cause of death and sex		Toplam	—1	1 - 4
		Total		
14. Kızamık — Measles	A	11	5	3
	B	6	1	3
	C	5	4	—
15. Tifüs ve diğer rickettsia hastalıkları Typhus and other rickettsioses	A	12	—	—
	B	10	—	—
	C	2	—	—
16. Sıtma — Malaria	A	—	—	—
	B	—	—	—
	C	—	—	—
17. Frengi ve sekelleri Syphilis and its sequelae	A	23	5	1
	B	15	3	1
	C	8	2	—
18. Bütün diğer enfeksiyon ve parazit hastalıkları All other infectious and parasitic	A	498	126	47
	B	279	68	23
	C	219	58	24
19. Lenf ve hematopoyetik (kan yapıcı) dokuların ırları dahil habis ırlar — Malignant neoplasms, including neoplasms of lymphatic and haematopoietic tissue	A	12 086	55	87
	B	7 866	30	52
	C	4 220	25	35
20. Selim ırlar ve tabiatı belirtilmeyen ırlar Bening neoplasms and neoplasms of unspecified nature	A	12	1	—
	B	7	1	—
	C	5	—	—
21. Şekerli diyabet — Diabetes mellitus	A	1 135	4	3
	B	463	2	1
	C	672	2	2
22. Vitaminsizlikler ve diğer beslenme yetersizliği Avitaminoses and other nutritional deficiency	A	340	113	33
	B	185	63	15
	C	155	50	18
23. Anemiler — Anaemias	A	167	35	16
	B	82	19	10
	C	85	16	6
24. Menenjit — Meningitis	A	489	174	126
	B	255	88	67
	C	234	86	59
25. Akut romatizma — Acute rheumatic fever	A	16	—	—
	B	7	—	—
	C	9	—	—
26. Kronik romatizmal kalp hastalığı Chronic rheumatic heart disease	A	2 714	—	22
	B	2 041	—	14
	C	673	—	8
27. Hipertansiyon — Hypertensive disease	A	1 274	—	—
	B	590	—	—
	C	684	—	—
28. Kan yetersizliğine bağlı (isemik) kalp hastalığı Ischaemic heart disease	A	157	—	—
	B	86	—	—
	C	71	—	—

Yaş grubu — Age group								Bilinmeyen Unknown
5 - 14	15 - 24	25 - 34	35 - 44	45 - 54	55 - 64	65 - 74	75 +	
1	—	—	—	—	2	—	—	—
1	—	—	—	—	1	—	—	—
—	—	—	—	—	1	—	—	—
2	1	—	2	2	2	2	1	—
2	—	—	2	2	2	2	—	—
—	1	—	—	—	—	—	1	—
—	—	—	—	—	—	—	—	—
—	—	—	—	—	—	—	—	—
—	—	—	—	—	—	—	—	—
—	—	1	—	—	6	3	7	—
—	—	1	—	—	6	1	3	—
—	—	—	—	—	—	2	4	—
42	33	36	26	44	50	35	33	26
30	22	20	13	26	24	21	12	20
12	11	16	13	18	26	14	21	6
170	258	455	941	2 117	3 467	2 640	1 875	21
99	153	244	552	1 407	2 448	1 787	1 079	15
71	105	211	389	710	1 019	853	796	6
—	—	2	—	2	1	4	2	—
—	—	2	—	1	—	2	1	—
—	—	—	—	1	1	2	1	—
6	22	25	46	132	316	298	283	—
2	10	14	24	69	148	116	77	—
4	12	11	22	63	168	182	206	—
13	16	14	9	17	33	35	56	1
7	11	8	5	8	23	21	23	1
6	5	6	4	9	10	14	33	—
20	16	17	11	14	12	7	19	—
10	4	8	7	5	9	5	5	—
10	12	9	4	9	3	2	14	—
72	37	15	11	15	19	11	8	1
40	22	9	3	7	9	6	4	—
32	15	6	8	8	10	5	4	1
—	—	—	2	2	2	6	4	—
—	—	—	—	1	1	4	1	—
—	—	—	2	1	1	2	3	—
8	11	67	200	574	809	610	410	3
5	7	50	169	483	657	414	240	2
3	4	17	31	91	152	196	170	1
—	10	26	52	150	338	309	387	2
—	5	14	27	74	172	137	160	1
—	5	12	25	76	166	172	227	1
—	—	3	9	8	32	48	57	—
—	—	2	3	5	24	30	22	—
—	—	1	6	3	8	12	35	—

Tablo : 6.3. Devamı

Table : 6.3. Continued

Ölüm nedeni ve cinsiyet Cause of death and sex		Toplam Total	—1	1 - 4
29. Kalp hastalığının diğer şekilleri Other forms of heart disease	A	45 494	1 220	526
	B	25 306	698	299
	C	20 188	522	227
30. Serebro - vasküler hastalık — Cerebro-vascular disease	A	9 752	99	133
	B	5 151	62	72
	C	4 601	37	61
31. Grip — Influenza	A	17	4	—
	B	11	2	—
	C	6	2	—
32. Pnömoni — Pneumonia	A	4 293	2 922	766
	B	2 289	1 549	424
	C	2 004	1 373	342
33. Bronşit, anfizem ve astma Bronchitis, emphysema and asthma	A	782	130	37
	B	466	66	17
	C	316	64	20
34. Mide ülseri — Peptic ulcer	A	874	—	—
	B	563	—	—
	C	311	—	—
35. Apandisit — Appendicitis	A	75	7	1
	B	51	5	1
	C	24	2	—
36. Bağırsak tıkanması ve fıtık Intestinal obstruction and hernia	A	325	62	4
	B	208	39	3
	C	117	23	1
37. Karaciğer sirozu — Cirrhosis of liver	A	915	5	6
	B	613	4	2
	C	302	1	4
38. Nefrit ve nefroz — Nephritis and nephrosis	A	148	5	8
	B	82	2	4
	C	66	3	4
39. Prostat hiperplazisi — Hyperplasia of prostate	A	100	—	—
	B	100	—	—
	C	—	—	—
40. Düşük — Abortion	A	—	—	—
	B	—	—	—
	C	—	—	—
41. Gebelik, doğurma ve lohusalık hallerinin diğer komplikasyonları. Komplikasyondan bahsedilmeksizin doğurma — Other complications of pregnancy, childbirth and the puerperium. Delivery without mention of complication	A	96	—	—
	B	—	—	—
	C	96	—	—
42. Doğuştan gelme anomaliler — Congenital anomalies	A	158	158	—
	B	86	86	—
	C	72	72	—

Yaş grubu — Age group								Bilinmeyen Unknown
5 - 14	15 - 24	25 - 34	35 - 44	45 - 54	55 - 64	65 - 74	75 +	
366	539	877	1 721	4 216	8 212	10 689	16 211	917
205	312	518	1 155	2 996	5 516	6 039	6 708	860
161	227	359	566	1 220	2 696	4 650	9 503	57
264	273	337	523	1 003	1 956	2 313	2 835	16
161	202	221	330	580	1 117	1 238	1 156	12
103	71	116	193	423	839	1 075	1 679	4
—	—	—	1	2	5	1	2	2
—	—	—	1	1	3	—	2	2
—	—	—	—	1	2	1	—	—
164	53	33	34	35	56	91	136	3
82	25	14	26	20	36	54	58	1
82	28	19	8	15	20	37	78	2
16	12	11	21	66	142	189	158	—
8	5	6	9	45	90	138	82	—
8	7	5	12	21	52	51	76	—
—	56	98	137	141	163	151	128	—
—	49	67	91	96	105	96	59	—
—	7	31	46	45	58	55	69	—
7	6	3	7	7	4	5	4	24
5	3	1	4	6	1	4	1	20
2	3	2	3	1	3	1	3	4
10	9	17	16	32	55	60	52	8
7	4	10	11	22	35	39	30	8
3	5	7	5	10	20	21	22	—
17	20	35	61	222	259	163	127	—
11	14	24	49	168	180	99	62	—
6	6	11	12	54	79	64	65	—
9	14	10	8	22	29	18	23	2
2	9	9	7	10	16	11	11	1
7	5	1	1	12	13	7	12	1
—	—	—	4	14	17	27	37	1
—	—	—	4	14	17	27	37	1
—	—	—	—	—	—	—	—	—
—	—	—	—	—	—	—	—	—
—	—	—	—	—	—	—	—	—
—	—	—	—	—	—	—	—	—
—	37	40	9	6	—	—	—	4
—	—	—	—	—	—	—	—	—
—	37	40	9	6	—	—	—	4
—	—	—	—	—	—	—	—	—
—	—	—	—	—	—	—	—	—
—	—	—	—	—	—	—	—	—

Tablo : 6.3. Devamı**Table : 6.3. Continued**

Ölüm nedeni ve cinsiyet Cause of death and sex		Toplam Total	—1	1 - 4
43. Doğum travmatizması, güç doğum ve diğer anoksi ve hipoksi halleri — Birth injury, difficult labour and other anoxic and hypoxic conditions	A	1 931	1 931	—
	B	1 148	1 148	—
	C	783	783	—
44. Perinatal mortalitenin diğer sebepleri Other causes of perinatal mortality	A	10 828	10 828	—
	B	6 162	6 162	—
	C	4 666	4 666	—
45. Semptomlar ve iyi tanımlanmayan haller Symptoms and ill-defined conditions	A	15 555	745	374
	B	7 704	422	210
	C	7 851	323	164
46. Bütün diğer hastalıklar — All other diseases	A	12 324	900	406
	B	7 193	512	239
	C	5 131	388	167
47. Motorlu taşıt kazaları — Motor vehicles accidents	A	1 644	97	85
	B	1 212	57	53
	C	432	40	32
48. Bütün diğer kazalar — All other accidents	A	2 096	67	233
	B	1 518	44	128
	C	578	23	105
49. Kendini öldürme ve kendini travmatize etme Suicide and self-inflicted injuries	A	105	—	—
	B	75	—	—
	C	30	—	—
50. Bütün diğer dış sebepler — All other external causes	A	92	2	1
	B	69	2	—
	C	23	—	1

Kaynak : Devlet İstatistik Enstitüsü.**Source : State Institute of Statistics.**

Yaş grubu — Age group								Bilinmeyen Unknown
5 - 14	15 - 24	25 - 34	35 - 44	45 - 54	55 - 64	65 - 74	75 +	
—	—	—	—	—	—	—	—	—
—	—	—	—	—	—	—	—	—
—	—	—	—	—	—	—	—	—
—	—	—	—	—	—	—	—	—
—	—	—	—	—	—	—	—	—
—	—	—	—	—	—	—	—	—
304	442	544	647	1 065	1 579	2 534	7 252	69
191	296	342	417	692	1 001	1 361	2 727	45
113	146	202	230	373	578	1 173	4 525	24
429	545	644	769	1 351	2 088	2 292	2 815	85
261	335	378	468	898	1 354	1 378	1 311	59
168	210	266	301	453	734	914	1 504	26
211	236	262	228	193	154	101	70	7
152	189	218	175	141	111	64	46	6
59	47	44	53	52	43	37	24	1
296	389	304	220	164	159	121	134	9
205	324	248	181	119	111	82	67	9
91	65	56	39	45	48	39	67	—
5	24	22	14	15	11	7	7	—
3	20	18	9	9	8	4	4	—
2	4	4	5	6	3	3	3	—
6	15	20	12	17	8	2	8	1
2	14	15	11	13	7	1	4	—
4	1	5	1	4	1	1	4	1

Tablo : 6.4. İntihar edenlerin, intihar şekli ve intihar nedenine göre dağılımı, 1986

Table : 6.4. Distribution of suicides by way of suicide and reason of suicide, 1986

A. Toplam	B. Erkek	C. Kadın	A. Total	B. Male	C. Female	
			Genel toplam	Toplam	Hastalık	
İntihar şekli ve cinsiyet			General total	Total	Illness	
Way of suicide and sex						
Toplam — Total			A	1 068	816	421
			B	681	519	259
			C	387	297	162
Kendini asarak — By self hanging			A	614	469	236
			B	409	322	149
			C	205	147	87
Kimyevi madde kullanarak — By taking chemicals			A	161	133	62
			B	56	41	22
			C	105	92	40
Kendini yüksekten atarak			A	80	57	38
By throwing one self from a high place			B	46	33	22
			C	34	24	16
Kendini suya atarak — By self drowning			A	49	28	19
			B	35	18	12
			C	14	10	7
Ateşli silah kullanarak — By using fire arms			A	105	83	41
			B	88	70	38
			C	17	13	3
Kendini yakarak — By self burning			A	10	8	4
			B	7	5	1
			C	3	3	3
Kesici bir alet kullanarak			A	14	12	8
By using a sharp instrument			B	13	11	7
			C	1	1	1
Havagazı, tüpgaz vb. kullanarak			A	11	10	4
By using gas or ipg. etc.			B	7	7	2
			C	4	3	2
Kendini tren veya başka motorlu bir araç altına atarak			A	10	7	4
By throwing one self off a train or another motorized			B	8	5	3
vehicle			C	2	2	1
Diğer — Other			A	4	2	—
			B	4	2	—
			C	—	—	—
Bilinmeyen — Unknown			A	10	7	5
			B	8	5	3
			C	2	2	2

Kaynak : Devlet İstatistik Enstitüsü.
Source : State Institute of Statistics.

İntihar nedeni — Reason of suicide

Ruhsal nedenler — Psychological reasons

Aile geçimsizliği Family incompatibility	Geçim zorluğu ve ticari başarısızlık Economic problems and business failure	Hissi ilişki ve istediği ile evlenememe Emotional relation and ont marrying the person wanted	Öğrenim başarısızlığı Educational failure	Ruhsal olmayan nedenler Reasons which are not psychological	Bilinmeyen Unknown
197	196	71	21	48	204
108	98	40	14	26	136
89	8	31	7	22	68
95	76	43	19	28	117
59	72	30	12	15	72
36	4	13	7	13	45
46	4	21	—	10	13
11	2	6	—	4	11
35	2	15	—	6	7
12	6	1	—	5	13
6	5	—	—	3	10
6	1	1	—	2	8
7	1	1	—	3	18
4	1	1	—	2	15
3	—	—	—	1	3
30	5	5	2	2	20
22	5	3	2	2	16
8	—	2	—	—	4
1	3	—	—	—	2
1	3	—	—	—	2
—	—	—	—	—	—
1	3	—	—	—	2
1	3	—	—	—	2
—	—	—	—	—	—
2	4	—	—	—	1
1	4	—	—	—	—
1	—	—	—	—	1
1	2	—	—	—	3
1	1	—	—	—	3
—	1	—	—	—	—
1	1	—	—	—	2
1	1	—	—	—	2
—	—	—	—	—	—
1	1	—	—	—	3
1	1	—	—	—	3
—	—	—	—	—	—

Tablo : 6.5. İntihar edenlerin, il ve yaş grubuna göre dağılımı, 1986

Table : 6.5. Distribution of suicides by province and age group, 1986

İl — Province	Toplam Total	Yaş grubu — Age group								Bilinmeyen Unknown
		—15	15-24	25-34	35-44	45-54	55-64	65-74	75 +	
Toplam — Total	1 068	42	305	233	143	113	87	47	64	34
01. Adana	30	1	13	8	1	4	3	—	—	—
02. Adıyaman	5	—	2	1	1	—	1	—	—	—
03. A. Karahisar	11	—	6	1	—	2	1	—	—	1
04. Ağrı	5	—	2	2	1	—	—	—	—	—
05. Amasya	5	—	1	1	1	—	—	—	2	—
06. Ankara	65	2	17	23	9	2	4	3	3	2
07. Antalya	35	1	12	12	1	2	3	—	3	1
08. Artvin	4	—	—	2	1	—	—	—	1	—
09. Aydın	21	—	5	6	4	3	—	1	2	—
10. Balıkesir	11	2	3	3	1	—	1	—	1	—
11. Bilecik	6	—	—	3	2	1	—	—	—	—
12. Bingöl	2	—	—	—	1	—	1	—	—	—
13. Bitlis	6	—	6	—	—	—	—	—	—	—
14. Bolu	7	—	1	1	2	1	—	1	1	—
15. Burdur	6	—	2	—	2	1	—	—	1	—
16. Bursa	35	—	6	3	9	7	6	2	2	—
17. Çanakkale	11	1	1	3	2	1	—	—	3	—
18. Çankırı	4	1	2	1	—	—	—	—	—	—
19. Çorum	12	—	3	2	—	2	1	1	1	2
20. Denizli	7	—	4	1	1	—	1	—	—	—
21. Diyarbakır	16	2	7	4	1	—	—	—	1	1
22. Edirne	19	—	9	3	1	1	1	1	—	3
23. Elazığ	12	2	2	4	2	—	—	2	—	—
24. Erzincan	3	—	1	1	—	1	—	—	—	—
25. Erzurum	7	1	4	2	—	—	—	—	—	—
26. Eskişehir	10	2	3	3	1	—	1	—	—	—
27. Gaziantep	6	1	1	3	—	1	—	—	—	—
38. Giresun	7	—	—	2	3	1	1	—	—	—
29. Gümüşhane	1	—	—	—	—	1	—	—	—	—
30. Hakkari	1	—	1	—	—	—	—	—	—	—
31. Hatay	13	1	3	3	2	3	1	—	—	—
32. Isparta	3	—	—	1	2	—	—	—	—	—
33. İçel	49	2	24	11	2	3	2	1	3	1
34. İstanbul	168	3	29	40	22	26	22	12	11	3
35. İzmir	98	3	15	15	13	15	16	7	7	7
36. Kars	13	2	5	2	1	1	2	—	—	—
37. Kastamonu	18	—	5	2	2	3	1	2	3	—
38. Kayseri	22	1	6	2	5	4	2	—	—	2
39. Kırklareli	2	—	—	—	1	1	—	—	—	—
40. Kırşehir	3	—	3	—	—	—	—	—	—	—
41. Kocaeli	22	1	6	4	1	9	—	—	1	—
42. Konya	29	1	7	6	5	2	4	—	2	2
43. Kütahya	9	—	—	4	—	3	1	1	—	—
44. Malatya	14	1	6	1	4	—	—	1	1	—
45. Manısa	24	—	3	3	6	6	1	2	2	1

Tablo : 6.5. Devamı**Table : 6.5. Continued**

İl — Province	Toplam Total	Yaş grubu — Age group								Bilinmeyen Unknown
		—15	15-24	25-34	35-44	45-54	55-64	65-74	75 +	
46. K. Maraş	14	3	4	1	1	—	1	2	2	—
47. Mardin	5	—	4	1	—	—	—	—	—	—
48. Muğla	10	—	5	1	—	—	—	1	—	3
49. Muş	9	1	3	5	—	—	—	—	—	—
50. Nevşehir	4	—	2	—	2	—	—	—	—	—
51. Niğde	6	—	2	2	—	—	2	—	—	—
52. Ordu	13	1	4	4	2	—	—	—	2	—
53. Rize	3	1	1	1	—	—	—	—	—	—
54. Sakarya	13	1	5	3	3	—	1	—	—	—
55. Samsun	17	1	4	4	5	1	2	—	—	—
56. Siirt	7	—	3	3	1	—	—	—	—	—
57. Sinop	8	—	—	4	2	—	—	2	—	—
58. Sivas	10	—	3	2	2	2	—	—	—	1
59. Tekirdağ	11	—	2	2	2	—	—	2	1	2
60. Tokat	1	—	1	—	—	—	—	—	—	—
61. Trabzon	1	—	1	—	—	—	—	—	—	—
62. Tunceli	1	—	—	—	—	1	—	—	—	—
63. Şanlıurfa	14	—	9	2	2	1	—	—	—	—
64. Uşak	7	—	2	1	2	—	1	—	1	—
65. Van	3	—	1	—	2	—	—	—	—	—
66. Yozgat	17	2	6	5	2	—	—	—	1	1
67. Zonguldak	37	1	17	3	2	1	3	3	6	1

Kaynak : Devlet İstatistik Enstitüsü.

Source : State Institute of Statistics.

Tablo : 6.6. Evlenenlerin, ortalama evlenme yaşlarının illere göre dağılımı, 1986**Table : 6.6. Average age of marriage by provinces, 1986****(Belediyesi olan yerlerde evlenenler — Marriages in places having municipalities)**

İl Province	Erkek Groom	Kadın Bride	İl Province	Erkek Groom	Kadın Bride
Toplam — Total	26.3	22.1			
01. Adana	27.1	22.8	36. Kars	26.2	22.0
02. Adıyaman	25.7	21.3	37. Kastamonu	26.0	21.8
03. A. Karahisar	24.3	20.4	38. Kayseri	25.3	21.1
04. Ağrı	25.6	21.8	39. Kırklareli	26.2	22.3
05. Amasya	25.2	21.2	40. Kırşehir	25.2	21.0
06. Ankara	26.6	22.6	41. Kocaeli	26.6	22.2
07. Antalya	26.7	22.4	42. Konya	24.8	21.2
08. Artvin	25.8	21.7	43. Kütahya	25.0	20.7
09. Aydın	26.9	22.4	44. Malatya	25.8	21.3
10. Balıkesir	26.6	22.3	45. Manisa	26.3	22.1
11. Bilecik	25.7	21.6	46. K. Maraş	25.9	21.1
12. Bingöl	25.4	21.8	47. Mardin	25.9	20.9
13. Bitlis	26.1	20.6	48. Muğla	27.1	22.6
14. Bolu	26.5	22.2	49. Muş	26.5	21.2
15. Burdur	24.9	21.0	50. Nevşehir	24.7	20.6
16. Bursa	26.5	22.2	51. Niğde	24.9	21.1
17. Çanakkale	26.0	21.9	52. Ordu	25.0	21.7
18. Çankırı	25.1	21.1	53. Rize	25.7	21.4
19. Çorum	25.4	21.0	54. Sakarya	26.7	22.2
20. Denizli	25.4	21.0	55. Samsun	26.1	22.1
21. Diyarbakır	26.5	21.8	56. Siirt	25.9	20.5
22. Edirne	25.8	22.0	57. Sinop	26.0	22.1
23. Elazığ	26.5	22.2	58. Sivas	25.5	21.2
24. Erzincan	25.6	21.1	59. Tekirdağ	26.1	22.2
25. Erzurum	26.6	22.1	60. Tokat	25.5	21.4
26. Eskişehir	26.4	22.3	61. Trabzon	25.8	22.0
27. Gaziantep	25.5	21.1	62. Tunceli	25.7	21.5
28. Giresun	25.1	21.2	63. Ş. Urfa	26.5	21.7
29. Gümüşhane	25.4	21.4	64. Uşak	25.0	21.3
30. Hakkari	26.6	22.1	65. Van	26.4	21.2
31. Hatay	27.1	22.0	66. Yozgat	25.1	21.1
32. Isparta	24.9	21.1	67. Zonguldak	25.9	21.9
33. İçel	26.9	22.6			
34. İstanbul	27.3	23.0			
35. İzmir	27.8	23.2			

Not : Bazı illerde genellikle doğu illerinde, ortalama evlenme yaşının geçmiş yıllara göre arttığı görülmektedir. Yapılan araştırmalar evlenme yaşındaki artışın dini nikâh ile evli olan çiftlerin idari ve yasal tedbirler sonucunda resmi nikâh yaptırımlarından kaynaklandığını göstermiştir

Note: It is seen that average age of marriage has increased according to the previous years in some cities, especially in the east. Researches have showed that the reason of this increase in average age of marriage is the administrative and legal precautions which made religion married people have formal marriage

Kaynak : Devlet İstatistik Enstitüsü.
Source : State Institute of Statistics.

Tablo : 6.7. Boşanmaların, yıl ve nedenlere göre dağılımı, 1986**Table : 6.7. Number of divorces by year and causes of divorce, 1986**

Boşanma nedeni — Cause of divorce									
Yıl Year	Toplam Total	Zina Adultery	Cana kast ve fena muamele Attempt against life, cruelty and serious insult	Cürüm ve haysiyetsizlik Infamous crime and dishonorable conduct	Terk Wilful desertion	Akıl hastalığı Insanity	Geçimsizlik Incompatibility	Diğer Other	Bilinmeyen Unknown
1973	10 737	695	65	106	981	31	8 780	79	—
1974	11 547	638	76	117	1 057	63	9 449	147	—
1975	12 926	592	55	105	1 083	43	10 910	138	—
1976	14 732	636	54	89	1 089	51	12 659	154	—
1977	13 426	548	49	80	1 063	49	11 514	123	—
1978	14 741	623	58	93	1 138	50	12 449	160	170
1979	14 540	552	65	119	1 125	62	12 177	200	240
1980	15 901	439	64	101	1 116	69	13 930	181	1
1981	15 406	488	52	114	1 027	223	13 233	266	3
1982	17 103	1 715	97	170	1 072	82	13 708	259	—
1983	17 475	444	57	137	1 118	102	15 417	200	—
1984	16 987	504	70	159	1 181	83	14 762	228	—
1985	18 571	609	65	158	1 170	85	16 203	281	—
1986	18 774	503	54	161	1 136	77	16 594	249	—

Kaynak : Devlet İstatistik Enstitüsü.

Source : State Institute of Statistics.

Tablo : 6.8. Boşanmaların il, cinsiyet ve yaş gruplarına göre dağılımı, 1986

Table : 6.8. Divorces by province, Sex and age groups, 1986

		A. Erkek B. Kadın — A. Husband B. Wife		Yaş grubu — Age group														Bilinmeyen
İl — Province		Toplam		15-19	20-24	25-29	30-34	35-39	40-44	45-49	50-54	55-59	60-64	65-69	70-74	75-79	80+	Unknown
		A	B															
Genel Toplam		18 774	18 774	170	2078	4558	4249	2735	1630	1130	845	574	350	156	154	83	11	51
General Total		18 774	18 774	1 054	4439	4536	3432	1935	1110	800	570	424	231	105	77	34	4	23
01. Adana	A	382	382	3	32	85	105	58	29	25	17	12	10	—	2	3	—	1
	B	382	382	14	89	80	90	40	23	21	7	9	6	—	2	1	—	—
02. Adıyaman	A	67	67	—	8	21	16	11	1	3	3	1	2	—	1	—	—	—
	B	67	67	2	21	13	12	10	2	1	5	1	—	—	—	—	—	—
03. A. Karahisar	A	195	195	8	36	57	50	10	11	6	9	3	1	1	1	1	—	1
	B	195	195	16	58	55	34	11	3	10	2	2	1	1	—	1	—	1
04. Ağrı	A	6	6	—	—	1	2	1	—	2	—	—	—	—	—	—	—	—
	B	6	6	—	1	—	3	—	—	—	1	1	—	—	—	—	—	—
05. Amasya	A	66	66	—	9	19	10	6	6	6	5	2	2	—	—	1	—	—
	B	66	66	6	19	16	6	5	3	4	3	—	3	—	1	—	—	—
06. Ankara	A	1 389	1 389	4	112	313	331	236	129	90	66	47	26	13	11	7	1	3
	B	1 389	1 389	46	248	337	304	177	109	72	33	26	24	8	3	1	1	—
07. Antalya	A	397	397	5	46	112	102	50	27	19	6	9	7	4	3	3	1	3
	B	397	397	21	109	106	64	40	15	15	11	3	8	1	3	—	—	1
08. Artvin	A	32	32	—	6	12	9	2	—	2	—	—	—	—	—	1	—	—
	B	32	32	2	13	7	8	1	—	—	—	—	—	1	—	—	—	—
09. Aydın	A	356	356	3	49	86	61	58	37	21	13	16	6	2	4	—	—	—
	B	356	356	22	93	86	57	35	21	15	12	9	2	2	2	—	—	—
10. Balıkesir	A	499	499	8	65	132	89	79	48	26	16	15	10	7	1	3	—	—
	B	499	499	41	130	110	81	52	23	22	19	12	7	1	—	1	—	—
11. Bilecik	A	60	60	2	12	25	9	6	1	3	—	—	1	—	—	1	—	—
	B	60	60	7	24	13	10	1	3	1	—	—	—	—	1	—	—	—
12. Bingöl	A	9	9	—	1	5	1	1	—	—	—	—	—	—	1	—	—	—
	B	9	9	1	3	2	2	—	—	—	1	—	—	—	—	—	—	—
13. Bitlis	A	5	5	—	—	—	—	2	—	2	—	—	1	—	—	—	—	—
	B	5	5	—	—	—	1	—	—	3	—	—	1	—	—	—	—	—
14. Bolu	A	173	173	—	27	39	40	20	13	12	12	2	3	—	4	1	—	—
	B	173	173	12	45	35	34	18	7	6	5	8	1	—	2	—	—	—
15. Burdur	A	97	97	1	16	24	28	6	4	4	5	—	2	1	3	2	—	1
	B	97	97	5	33	24	13	6	5	1	2	2	2	2	—	1	—	1
16. Bursa	A	472	472	—	38	127	114	75	42	26	17	15	5	5	5	3	—	—
	B	472	472	27	124	111	84	53	25	16	11	13	6	1	1	—	—	—
17. Çanakkale	A	209	209	1	14	38	55	38	18	12	7	7	9	4	2	3	—	1
	B	209	209	16	27	57	45	20	12	4	11	7	4	1	3	2	—	—
18. Çankırı	A	54	54	—	9	17	14	3	3	2	2	1	1	1	1	—	—	—
	B	54	54	4	20	13	6	4	2	1	—	2	—	—	2	—	—	—
19. Çorum	A	181	181	4	29	54	33	23	13	5	10	3	3	1	3	—	—	—
	B	181	181	13	69	36	21	13	11	7	1	5	1	3	1	—	—	—

Tablo : 6.8. Devamı

Table : 6.8. Continued

İl — Province		Toplam Total	Yaş grubu — Age group													Bilinmeyen Unknown	
			15-19	20-24	25-29	30-34	35-39	40-44	45-49	50-54	55-59	60-64	65-69	70-74	75-79		80+
20. Denizli	A	265	9	43	77	43	38	11	13	10	6	5	5	—	2	1	2
	B	265	33	67	58	45	19	11	9	10	3	4	2	2	1	—	1
21. Diyarbakır	A	61	—	6	13	15	14	5	3	1	3	—	—	—	1	—	—
	B	61	—	16	15	16	8	—	2	3	—	—	—	—	1	—	—
22. Edirne	A	150	3	19	45	30	10	14	6	6	4	1	2	2	—	—	2
	B	150	17	50	35	12	12	3	5	5	2	4	—	3	2	—	—
23. Elazığ	A	111	1	11	43	16	10	12	9	5	2	2	—	—	—	—	—
	B	111	7	37	20	13	14	6	7	1	5	1	—	—	—	—	—
24. Erzincan	A	75	—	6	24	28	6	2	1	3	1	2	1	1	—	—	—
	B	75	2	17	28	17	3	2	1	—	3	2	—	—	—	—	—
25. Erzurum	A	116	3	13	23	23	20	7	8	6	3	3	2	3	2	—	—
	B	116	8	27	21	24	8	10	6	5	2	3	1	—	—	—	1
26. Eskişehir	A	348	2	40	93	65	45	36	21	12	15	8	5	4	2	—	—
	B	348	24	92	73	61	35	19	9	12	13	5	2	3	—	—	—
27. Gaziantep	A	271	3	35	74	64	37	11	18	9	11	5	2	1	1	—	—
	B	271	17	77	68	44	22	12	13	9	5	1	2	1	—	—	—
28. Giresun	A	233	2	44	68	52	19	13	9	8	8	3	1	4	2	—	—
	B	233	23	73	55	31	16	7	7	6	6	5	2	2	—	—	—
29. Gümüşhane	A	39	—	11	7	6	1	5	1	3	3	2	—	—	—	—	—
	B	39	2	11	4	10	4	3	—	1	2	2	—	—	—	—	—
30. Hakkari	A	3	—	—	1	1	—	1	—	—	—	—	—	—	—	—	—
	B	3	—	—	2	1	—	—	—	—	—	—	—	—	—	—	—
31. Hatay	A	293	2	38	75	72	47	14	16	11	13	3	1	—	—	—	1
	B	293	19	76	73	55	22	14	15	10	6	2	—	—	—	—	1
32. Isparta	A	197	1	33	60	41	18	13	6	9	2	3	4	2	4	—	1
	B	197	11	53	54	34	14	9	6	2	5	3	3	1	1	—	1
33. İçel	A	325	4	28	84	83	55	29	17	12	4	4	1	—	2	1	1
	B	325	17	70	83	65	42	15	8	10	8	3	1	3	—	—	—
34. İstanbul	A	3 896	14	259	754	969	646	453	306	220	144	56	31	21	11	2	10
	B	3 896	102	698	968	811	509	321	193	135	88	33	21	8	5	—	4
35. İzmir	A	2 445	8	164	511	551	433	273	172	133	88	57	24	16	4	—	11
	B	2 445	110	485	580	463	274	179	129	106	57	31	13	9	5	—	4
36. Kars	A	107	—	7	24	35	22	2	2	5	3	3	3	—	1	—	—
	B	107	1	22	31	25	10	3	6	1	4	2	2	—	—	—	—
37. Kastamonu	A	137	3	26	31	28	11	2	9	6	9	5	1	2	1	1	2
	B	137	9	38	31	20	8	6	5	1	10	5	1	1	1	—	1
38. Kayseri	A	248	4	37	69	48	26	27	9	13	6	4	3	2	—	—	—
	B	248	20	55	68	40	21	14	12	7	4	4	2	—	1	—	—
39. Kırklareli	A	101	3	18	23	26	12	7	4	4	2	1	1	—	—	—	—
	B	101	11	30	28	18	4	6	1	1	—	2	—	—	—	—	—
40. Kırşehir	A	127	—	25	42	28	12	9	5	5	1	—	—	—	—	—	—
	B	127	8	43	26	29	11	5	2	2	1	—	—	—	—	—	—

Tablo : 6.8. Devamı

Table : 6.8. Continued

İl — Province		Toplam Total	Yaş grubu — Age group													Bilinmeyen Unknown	
			15-19	20-24	25-29	30-34	35-39	40-44	45-49	50-54	55-59	60-64	65-69	70-74	75-79		80+
41. Kocaeli	A	224	—	21	59	50	32	20	21	8	8	3	—	2	—	—	—
	B	224	13	55	62	34	21	16	11	6	2	3	—	—	—	—	1
42. Konya	A	622	7	105	173	138	79	36	25	19	13	12	2	11	1	—	1
	B	622	31	198	155	106	48	29	16	11	15	5	4	2	1	—	1
43. Kütahya	A	118	4	29	31	16	19	8	3	2	2	2	1	1	—	—	—
	B	118	18	47	20	13	8	2	2	4	2	1	1	—	—	—	—
44. Malatya	A	77	1	7	19	17	12	8	4	2	1	2	2	—	2	—	—
	B	77	4	13	21	13	13	3	4	2	2	1	1	—	—	—	—
45. Manisa	A	572	13	80	151	139	59	35	33	22	17	11	4	5	1	—	2
	B	572	65	151	141	82	45	20	24	21	15	4	3	1	—	—	—
46. K. Maraş	A	215	1	21	63	40	39	16	9	9	3	4	2	5	2	1	—
	B	215	15	59	53	26	21	15	8	3	3	4	2	2	2	1	1
47. Mardin	A	35	—	5	7	12	2	2	2	2	2	—	—	—	1	—	—
	B	35	4	9	9	6	1	1	2	1	—	1	—	1	—	—	—
48. Muğla	A	165	2	20	54	28	21	11	7	7	3	7	3	—	1	—	1
	B	165	16	47	45	13	17	2	3	10	5	3	2	2	—	—	—
49. Muş	A	10	—	—	5	—	3	—	2	—	—	—	—	—	—	—	—
	B	10	—	—	5	2	1	2	—	—	—	—	—	—	—	—	—
50. Nevşehir	A	89	—	17	22	20	5	10	1	4	3	3	1	2	1	—	—
	B	89	9	18	22	15	11	1	5	2	2	2	2	—	—	—	—
51. Niğde	A	140	2	31	30	33	16	10	5	2	4	4	1	2	—	—	—
	B	140	8	45	33	23	12	8	1	3	6	1	—	—	—	—	—
52. Ordu	A	192	5	34	46	43	28	13	4	8	1	4	1	4	1	—	—
	B	192	9	64	43	33	20	7	5	3	3	2	2	—	—	—	1
53. Rize	A	50	—	5	15	7	9	5	3	1	2	—	—	1	1	—	1
	B	50	1	9	15	13	5	1	1	—	2	—	—	1	1	—	1
54. Sakarya	A	204	1	24	55	43	29	15	16	12	3	3	1	1	1	—	—
	B	204	15	53	54	34	13	11	9	6	4	4	1	—	—	—	—
55. Samsun	A	330	6	60	84	61	34	28	18	20	8	6	3	2	—	—	—
	B	330	26	101	66	40	29	18	17	9	6	6	2	2	—	—	—
56. Siirt	A	17	—	3	3	5	1	1	2	1	—	1	—	—	—	—	—
	B	17	1	4	6	2	1	2	—	—	—	1	—	—	—	—	—
57. Sinop	A	167	4	31	48	29	15	10	7	3	2	10	2	3	2	1	—
	B	167	20	38	34	26	13	7	8	4	1	4	4	5	—	—	—
58. Sivas	A	174	1	28	43	41	17	7	15	9	5	4	2	2	—	—	—
	B	174	10	45	41	28	17	4	11	8	8	—	1	—	1	—	—
59. Tekirdağ	A	126	2	19	43	23	15	6	2	5	4	4	1	—	1	1	—
	B	126	16	30	35	20	8	5	1	2	3	3	—	1	1	—	1
60. Tokat	A	98	1	13	36	14	12	7	7	3	3	—	—	1	1	—	—
	B	98	10	27	26	9	10	3	6	3	3	—	—	1	—	—	—

Tablo : 6.8. Devamı

Table : 6.8. Continued

İl — Province		Toplam Total	Yaş grubu — Age group													Bilinmeyen Unknown	
			15-19	20-24	25-29	30-34	35-39	40-44	45-49	50-54	55-59	60-64	65-69	70-74	75-79		80+
61. Trabzon	A	191	2	30	57	43	23	8	11	4	6	1	1	3	—	—	2
	B	191	10	53	47	38	16	7	6	6	2	1	2	1	1	1	—
62. Tunceli	A	29	1	—	7	9	5	4	1	—	—	1	—	1	—	—	—
	B	29	—	10	6	7	3	1	1	—	—	1	—	—	—	—	—
63. Ş. Urfa	A	126	—	14	35	34	19	6	4	7	2	1	1	3	—	—	—
	B	126	8	34	31	22	16	3	6	2	—	1	3	—	—	—	—
64. Uşak	A	211	5	34	70	37	23	10	7	9	5	4	1	1	2	1	2
	B	211	15	66	49	40	11	9	3	4	8	2	—	2	2	—	—
65. Van	A	26	—	2	7	8	5	—	—	2	2	—	—	—	—	—	—
	B	26	1	6	7	6	1	3	2	—	—	—	—	—	—	—	—
66. Yozgat	A	97	2	11	29	18	12	6	5	4	5	1	1	1	1	—	1
	B	97	4	21	29	12	12	3	5	8	—	—	1	1	—	—	1
67. Zonguldak	A	272	9	62	58	48	34	20	15	11	7	3	1	3	—	—	1
	B	272	29	73	59	52	20	18	8	1	5	3	1	1	1	1	—

Kaynak : Devlet İstatistik Enstitüsü.

Source : State Institute of Statistics.

7 — KORUYUCU SAĐLIK İSTATİSTİKLERİ

7 — STATISTICS OF PREVENTIVE

Tablo : 7.1. Sağlık ocaklarının çalışmaları, 1986**Table : 7.1. Activities of health stations, 1986**

İller Provinces	Poliklinik Out patients	Laboratuvar Laboratory examinations	Küçük cerrahi müdahaleleri Small Surgical operations	Adli muayene Judicial examinations	Otopsi Autopsy	Evlenme muayenesi Marriage
Toplam — Total	10 654 012	347 702	289 548	298 177	10 754	119 779
01. Adana	350 201	13 162	9 807	4 391	381	3 066
02. Adıyaman	105 438	616	3 098	1 563	82	2 258
03. Afyon	205 494	5 841	6 581	4 010	172	3 081
04. Ağrı	98 560	123	4 206	1 781	51	250
05. Amasya	89 093	1 597	3 525	1 706	59	1 422
06. Ankara	470 207	78 116	7 108	9 100	259	787
07. Antalya	216 107	2 847	3 429	3 584	270	2 747
08. Artvin	62 731	1 577	3 924	894	44	822
09. Aydın	239 497	13 472	3 498	4 268	203	2 732
10. Balıkesir	274 915	5 037	1 958	5 755	299	1 209
11. Bilecik	50 668	2 442	837	791	36	484
12. Bingöl	66 944	1 237	1 376	1 155	74	93
13. Bitlis	43 838	175	785	760	50	195
14. Bolu	179 954	1 644	3 297	2 322	252	3 104
15. Burdur	113 217	7 201	2 051	1 328	63	1 076
16. Bursa	258 856	5 328	3 667	2 618	96	2 006
17. Çanakkale	174 046	10 483	4 100	2 221	93	471
18. Çankırı	89 639	3 404	2 377	1 551	94	2 919
19. Çorum	140 076	5 408	2 011	2 371	230	2 078
20. Denizli	217 126	4 125	6 072	3 193	156	3 420
21. Diyarbakır	242 164	13 501	12 694	6 296	130	1 517
22. Edirne	76 470	923	1 868	2 649	56	2 350
23. Elazığ	130 910	1 268	2 565	1 158	115	1 480
24. Erzincan	68 586	2 703	913	1 075	39	156
25. Erzurum	179 818	4 131	4 770	2 673	109	761
26. Eskişehir	162 975	3 258	748	3 829	123	839
27. Gaziantep	261 821	2 336	5 714	6 158	257	1 318
28. Giresun	176 757	3 693	8 795	2 436	129	1 507
29. Gümüşhane	48 892	2 177	857	1 346	55	457
30. Hakkâri	9 128	110	202	123	7	59
31. Hatay	238 500	1 522	7 630	5 164	227	3 216
32. Isparta	124 768	1 746	2 904	1 574	101	1 900
33. İçel	192 758	9 389	4 017	6 547	471	1 685
34. İstanbul	265 583	17 586	3 458	10 087	574	829
35. İzmir	587 650	20 026	12 862	92 298	275	4 025
36. Kars	163 627	2 657	5 295	3 905	159	1 255
37. Kastamonu	104 784	4 745	5 788	2 482	185	1 846
38. Kayseri	191 930	2 453	6 011	5 112	213	2 598
39. Kırklareli	96 614	1 207	1 579	1 544	134	1 682
40. Kırşehir	50 383	358	737	1 209	44	567
41. Kocaeli	139 388	5 579	3 188	4 214	265	1 469
42. Konya	277 848	2 978	6 878	8 974	608	8 952
43. Kütahya	127 534	5 113	2 971	2 893	125	1 600
44. Malatya	178 977	1 430	6 703	2 379	205	2 031
45. Manisa	241 644	2 684	5 248	4 476	178	3 777

Tablo : 7.1. Devamı**Table : 7.1. Continued**

İller Provinces	Poliklinik Out patients	Laboratuvar Laboratory examinations	Küçük cerrahi müdahaleleri Small Surgical operations	Adli muayene Judicial examinations	Otopsi Autopsy	Evlenme muayenesi Marriage
46. K. Maraş	158 857	3 327	3 865	2 443	121	1 489
47. Mardin	206 532	2 393	3 780	2 834	77	884
48. Muğla	173 058	3 387	4 480	4 144	248	2 429
49. Muş	46 877	181	3 517	1 444	13	252
50. Nevşehir	94 728	4 260	2 379	2 043	50	934
51. Niğde	96 449	5 970	2 594	2 172	46	1 735
52. Ordu	139 309	3 108	20 923	4 070	169	3 401
53. Rize	82 018	1 735	5 335	898	78	1 142
54. Sakarya	141 981	7 754	9 487	3 305	167	1 280
55. Samsun	221 752	6 601	10 554	6 148	331	2 183
56. Siirt	131 278	8 924	2 799	2 454	144	464
57. Sinop	86 108	662	1 006	1 531	61	2 018
58. Sivas	146 227	2 817	2 472	2 698	139	3 773
59. Tekirdağ	111 974	553	1 487	3 618	105	2 741
60. Tokat	119 099	2 692	3 019	2 966	205	1 730
61. Trabzon	250 378	1 695	11 914	3 350	168	5 786
62. Tunceli	67 658	1 403	570	709	28	407
63. Ş. Urfa	160 394	1 557	3 121	4 195	245	1 415
64. Uşak	87 059	2 167	1 099	1 568	48	1 481
65. Van	94 849	3 242	2 269	1 803	101	196
66. Yozgat	143 104	3 350	4 347	2 532	65	1 901
67. Zonguldak	117 285	2 626	8 053	5 412	404	2 240

Tablo : 7.2. Aşı uygulamaları

Table : 7.2. Application of vaccines

Aşılar — Vaccines	1982	1983	1984	1985	1986
Boğmaca - Difteri - Tetanos Whooping - Diphtheria - Tetanus	2 528 128	4 279 960	4 626 524	9 574 300	5 846 820
Difteri - Tetanos — Diphtheria - Tetanus	867 400	1 003 326	1 068 228	554 015	1 142 871
Polio — Poliomyelitis	3 180 813	4 815 758	5 401 753	9 345 913	6 395 457
Tetanos — Tetanus	955 372	1 154 935	1 430 310	869 585	1 417 359
Kızamık — Measles	787 134	1 173 802	807 910	2 566 212	1 396 417

Not : Verilen rakamlar, doz sayısıdır. Yani aşının cinsine göre birinci, ikinci, üçüncü dozlarla, rapellerin toplamıdır.

Note: Figures show total number of doses (first, second, third and busters) applied.

Tablo : 7.3. Bakteriyolojik ve kimyasal analizi yapılan gıda maddeleri

Table : 7.3. Bacteriological and chemical analyses of foodstuffs

Yıl Year	Analizi yapılan gıda numune sayısı Number of analyzed of food stuffs specimens	Gıda Maddeleri Tüzüğüne According of foodstuffs regulations	
		Uygun Convenient	Uygun değil Inconvenient
1982	23 239	16 396	6 843
1983	54 313	10 568	43 745
1984	55 394	12 532	42 862
1985	51 167	39 419	11 748
1986	55 689	44 498	11 191

Tablo : 7.4. Gıda maddeleri imal ve satış yerlerinde yapılan kontroller

Table : 7.4. Controls made in places where foodstuffs are produced and sold

Yıl Year	Gıda imal yerleri Places where foodstuffs are produced			Gıda maddeleri satış yerleri Places foodstuffs are sold		
	Kontrol sayısı Number of controls	Uygun Convenient	Uygun değil Inconvenient	Kontrol sayısı Number of controls	Uygun Convenient	Uygun değil Inconvenient
1982	109 431	96 238	13 193	633 747	565 873	67 874
1983	48 355	41 033	7 322	393 319	336 731	56 588
1984	59 722	51 726	7 996	535 889	473 183	62 706
1985	139 747	117 782	21 965	934 778	821 818	112 960
1986	487 272	416 856	115 700	975 590	859 890	115 700

Tablo : 7.5. Bakteriyolojik ve kimyasal analizi yapılan içme - kullanma suları ve çeşitli çevre sağlığı çalışmaları

Table : 7.5. Bacteriological and chemical analysis of waters and various environmental health activities

Yıl Year	Numune sayısı Number of analysis	İçme - kullanma suyu — Drinking water		Organoleptik gıda kontrolleri Organoleptic controls of foodstuffs	Kontrol edilen genel mahaller Controls of public places	Kapatılan ve ıslah edilen helâlar Privies closed and improved
		Analiz sonucu — Results				
		Uygun Convenient	Uygun değil Inconvenient			
1982	103 680	73 967	29 893	3 290 497	251 275	114 995
1983	105 029	78 255	26 974	1 246 770	250 900	230 922
1984	89 401	64 776	24 425	1 554 986	263 232	121 970
1985	83 519	56 935	26 184	1 424 847	353 449	176 964
1986	82.616	60 733	21 883	1 949 088	3 342 923	250 046

Tablo : 7.6. Frengi kontrol çalışmaları

Table : 7.6. Syphilis control and its activities

Yıl Year	Dispanserler Dispensaries	Muayene edilen Examined	Toplam Total	Frengilli hasta sayısı — Number of syphilis patients		Tedavisi biten Patients cured	Ölen (1) Death (1)	Yıl sonunda mevcut frengili Syphilis persons at the end of year
				Kayıt edilen Patients - registered				
				Önceden Previously registered	Yeni Newly registered.			
1982	16	646 448	10 739	10 145	594	1 214	556	8 989
1983	16	424 058	9 557	8 969	588	2 100	179	7 278
1984	16	456 480	8 029	7 278	751	2 950	69	5 010
1985	16	5 533 817	5.555	5 010	545	1 449	29	4 077
1986	16	343 064	4 545	4 077	468	575	18	3 952

(1) Ölen sütunu frengili kişi ölümünü saptamak içindir. Ölüm nedeni her zaman frengi değil, çoğunlukla diğer hastalık nedenleridir.

(1) Shown number of deaths even though the cause may not always be syphilis.

Tablo : 7.7. Lepra kontrol çalışmaları

Table : 7.7. Leprosy control activities

Yıl Year	Dispanserler Dispensaries	Muayene edilen Examined	Toplam Total	Lepralı hasta sayısı — Number of leprous patients		Toplam Total	Hatalı teşhis Wrong diagnosis	Ölen Death	Kayıp Lost	Yıl sonunda mevcut lepralı Leprous persons at the and of the years		
				Kayıt edilen — Patients registered							Kaydı silinen — Registrations conselled	
				Önceden Previously registered	Yeni vak'a New case						Kayıptan gelen Lost and again apply ing. patients	Hatalı teşhis Wrong diagnosis
1982	12	225 019	4 196	4 133	36	27	191	5	118	68	4 005	
1983	12	269 074	4 179	4 005	111	58	197	6	73	118	3 977	
1984	12	287 806	4 141	3 977	98	66	190	8	100	82	3 951	
1985	12	239 840	4 040	3 951	51	42	232	7	99	126	3 812	
1986	12	149 074	3 950	3 812	67	71	296	55	138	103	3 654	

Tablo : 7.8. Ensektisit çalışmalarını

Table : 7.8. Insecticide activities

Yıl Year	Nüfus — Population			Lokalite — Locality			Ev — House		
	Korunma için planlanan Planned for protection	Ensektisit ile korunan Protected by insecticide	Koruma % si % of protection	Planlanan Planned	Püskürtülen Pulverized	Püskürtme % si % of pulverize	Planlanan Planned	Püskürtülen Pulverized	Püskürtme % si % of pulverize
1982	1 216 127	784 659	61.6	1 353	1 313	97.0	204 083	132 303	64.8
1983	1 303 725	930 800	71.4	1 734	1 666	96.1	233 597	162 994	69.8
1984	1 873 485	1 363 065	72.8	1 833	1 829	99.8	307 739	194 369	63.2
1985	1 378 437	970 600	70.4	1 902	1 825	93.0	230 476	159 799	69.3
1986	1 505 052	1 058 815	68.6	1 928	1 924	99.8	255 272	178 007	69.6

Tablo : 7.9. Püskürtmede kullanılan ensektisitler

Table : 7.9. Insecticides used for pulverization

Year	Kullanılan ensektisit (Kg) Insecticides used (Kg)		Bir kişiye düşen ensektisit (gram) Insecticides (gram) per person		Bir eve düşen ensektisit (gram) Insecticides (gram) per house	
	Malathion (1)	Actellic	Malathion (1)	Actellic	Malathion	Actellic
1982	78 820 500	—	10 528	—	59 576	—
1983	224 774	—	24 148	—	—	—
1984	88 292	101 852	6 177	7 422	4 542	524
1985	—	138 552	—	14 275	—	367
1986	—	166 932	—	15 766	—	93 778

(1) Teknik malathion — Technique. malathion.

Tablo : 7.10 Sıtma vak'alarının enfeksiyon kaynağı ve parazit cinsine göre dağılımı

Table : 7.10. Distribution of malaria cases by sources of infection and kind of parasite

Yıl Year	Enfeksiyon kaynağı — Sources of infection						Parazit cinsi Kind of parasite			
	Toplam Total	Yerli Local	Nüks Relapse	Harıçten gelen Imported	Harıçten gelenlerden tıreyen Active imported cases	Sebebiyet verilen Cases caused by	Kaynağı bilinmeyen Source unknown	Plasmodium Vivax	Plasmodium Falciparum	Plasmodium Malaria
1982	62 038	34 735	8 827	17 829	305	4	338	62 029	6	3
1983	66 681	43 082	8 180	14 976	285	7	191	66 681	8	1
1984	55 020	36 723	7 555	10 282	361	10	89	55 018	2	—
1985	47 311	30 229	5 018	11 102	308	2	652	47 309	2	—
1986	37 899	20 355	5 401	10 980	355	3	805	37 896	3	—

Tablo : 7.11. Sıtma kontrolünde kullanılan ilaçlar ve tedaviye alınanlar
Table : 7.11. Drug used in malaria control and treated malarious persons

Yıl Year	Kullanılan ilaç (Tablet) — Drug used (Tablet)			Tedavi — Treatment		
	Clhoroquine	Primethamine	Primaguine	Tek doz Single doze	Radikal Radical	Koruyucu Preventive
1982	10 080 328	10 615 619	4 100 059	1 834 151	232 154	4 524 885
1983	7 996 330	11 394 097	4 254 569	2 086 847	250 198	4 342 789
1984	10 779 515	9 235 456	3 497 915	1 961 165	191 944	3 630 453
1985	4 977 603	2 194 163	2 163 903	1 060 702	124 014	293 982
1986	3 294 242	1 366 603	1 222 505	778 774	61 434	178 302

Tablo : 7.12. Sıtma paraziti insidansına göre bölge çalışmaları
Table : 7.12. Regional activities by malaria parasite insidance

Yıl Year	Bölgeler Regions (3)	Kayıtlı nüfus Registered population	Muayene edilen kan sayısı Number of slides examined	Tesbit edilen sıtma vaka sayısı Malaria cases	Yıllık kan muayene oranı % ABER (1)	Yıllık parazit insidansı ‰ API (2)
1982	Toplam — Total	46 483 658	2 718 569	62 038	5.9	1.3
	1 - A	3 147 922	638 192	35 607	20.3	11.3
	1 - B	6 479 151	668 683	24 050	10.3	3.7
	2	17 329 627	799 168	1 332	4.6	0.1
	3	12 451 280	395 266	825	3.2	0.07
	4	7 075 678	217 260	224	3.1	0.03
1983	Toplam — Total	47 348 323	3 184 876	66 681	6.7	1.4
	1 - A	3 481 692	619 244	42 994	17.8	12.4
	1 - B	6 565 425	880 382	20 945	13.4	3.2
	2	18 069 276	947 598	1 747	5.2	0.1
	3	12 278 843	461 436	803	3.8	0.06
	4	6 953 087	276 216	192	4.0	0.03
1984	Toplam — Total	48 378 714	3 027 718	55 020	6.3	1.1
	1 - A	3 599 244	478 174	40 413	14.0	11.2
	1 - B	6 725 422	911 147	12 464	14.0	1.9
	2	18 579 513	897 205	1 237	4.8	0.07
	3	12 453 231	451 526	691	3.6	0.06
	4	6 953 087	276 216	192	4.0	0.03
1985	Toplam — Total	49 439 035	2 294 034	47 311	4.6	1.0
	1 - A	3 720 806	375 772	30 113	10.1	8.1
	1 - B	6 890 263	755 053	15 421	11.0	1.2
	2	19 106 429	643 440	897	3.4	0.05
	3	12 630 694	339 372	765	2.7	0.06
	4	7 090 843	180 607	115	2.6	0.02
1986	Toplam — Total	50 530 331	2 103 466	37 899	4.2	0.8
	1 - A	3 846 514	357 467	19 400	9.3	5.0
	1 - B	7 059 982	779 394	16 483	11.0	2.3
	2	19 106 429	542 747	1 227	2.8	0.06
	3	12 811 297	294 694	671	2.3	0.05
	4	7 161 907	129 164	118	1.8	0.02

(1) ABER : Annual Blood Examination Rate.

(2) API : Annual Parasite Insidance.

(3) Bölgeler — Regions :

1 - A : Adana, Osmaniye, Kozan - Mersin, Tarsus - Hatay.

1 - B : K. Meraş - G. Antep - Adıyaman - Ş. Urfa - Mardin - Diyarbakır - Siirt - Muş - Bitlis - Elazığ - Bingöl - Van - Hakkâri.

2 : Edirne - Kırklareli - Tekirdağ - İstanbul - Kocaeli - Sakarya - Niğde - Nevşehir - Kayseri - Balıkesir - Bursa - Çanakkale - İzmir - Manisa - Aydın - Denizli - Muğla - Antalya - Isparta - Burdur.

3 : Eskişehir - Kütahya - Afyon - Bilecik - Uşak - Ankara - Çankırı - Bolu - Konya - Çorum - Yozgat - Kırşehir - Samsun - Tokat - Amasya - Sivas - Malatya.

4 : Zonguldak - Kastamonu - Sinop - Trabzon - Giresun - Rize - Ordu - Artvin - Gümüşhane - Erzurum - Erizncan - Kars - Tunceli - Ağrı.

Tablo : 7.13. Sosyal Hizmetler ve Çocuk Esirgeme Kurumu Genel Müdürlüğü'ne bağlı kuruluşların yıllara göre sayısı, kapasitesi, bakılan çocuk ve yaşlı sayısı

Table : 7.13. Number and capacity of the General Directorate of Social Services and Child Protection Agency Institutions according to years and numbers of children and aged cared and handicapped rehabilitated in these institutions

Kuruluşlar — Institutions		Yıllar — Years				
		1982	1983	1984	1985	1986
Çocuk yuvası (0 - 12 yaş) Children's homes (0 - 12 age)	Sayı — Number	23	44	43	46	48
	Kapasite — Capacity	3790	5085	5450	5945	6310
	Bakılan çocuk Children cared	2234	4744	5200	5661	6124
Yetiştirme yurdu (13 - 18 yaş) Youth training institutions (13 - 18 age)	Sayı — Number	—	81	81	82	83
	Kapasite — Capacity	—	10573	10525	10861	11270
	Bakılan çocuk Children cared	—	11130	11252	11117	10894
Huzurevi — Aged homes	Sayı — Number	11	12	12	19	20
	Kapasite — Capacity	1305	1590	1590	2705	2940
	Bakılan yaşlı Aged cared	998	1164	1649	1928	2319
Kreş ve gündüz bakımevi — Day care centers	Sayı — Number	15	15	23	26	25
	Kapasite — Capacity	2250	2475	3405	3795	3695
	Bakılan çocuk Children cared	1641	1870	2609	3076	2873
Rehabilitasyon Merkezi (*) Rehabilitation centers (*)	Sayı — Number	3	3	3	3	3
	Kapasite — Capacity	120	120	120	120	120
	Bakılan çocuk People rehabilitated	76	114	69	99	103

Not : (*) Erol Sabancı Spastik Çocuklar Eğitim ve Rehabilitasyon Merkezi gündüzlü poliklinik hizmeti verdiği için kapasiteye dahil edilmemiştir.

Note : (*) The Erol Sabancı Spastic Children Training and Rehabilitation Center's activities are not included in the total capacity because it provides daily clinical services.

Tablo : 7.14. Korunmaya muhtaç çocukların okul eğitimi, 1986

Table : 7.14. Education of children in need of Protection, 1986

		İlkokul	Ortaokul	Lise	Üniversite
		Primary School	Secondary School	High School	University
Toplam - Total	Toplam - Total	6 313	3 841	1 820	248
	Erkek - Male	4 495	2 933	1 407	232
	Kız - Female	1 818	908	413	16
Çocuk yuvası Children's homes	Erkek - Male	3 034	17	—	—
	Kız - Female	1 285	44	19	—
Yetiştirme yurdu Youth Training Institutions	Erkek - Male	1 461	2 916	1 407	232
	Kız - Female	533	864	394	16

Tablo : 7.15. Sosyal Hizmetler ve Çocuk Esirgeme Kurumu Genel Müdürlüğü'ne bağlı kuruluşların illere göre çalışmaları, 1986

Table : 7.15. Activities of the General Directorate of Social Services and Child Protection Agency Institutions by provinces, 1986

İller Provinces	Çocuk yuvası Children Homes			Yetiştirme yurdu Youth Training Institute			Huzurevleri Aged Homes			Kreş ve gündüz bakımevleri Day Care Centers		
	Sayı Number	Kapasite Capacity	Bakılan Çocuk Children cared	Sayı Number	Kapasite Capacity	Bakılan Çocuk Children cared	Sayı Number	Kapasite Capacity	Bakılan yaşlı Aged cared	Sayı Number	Kapasite Capacity	Bakılan Çocuk Children cared
Toplam — Total	48	6 310	6 124	83	11 270	10 894	20	2 590	2 319	25	3 695	2 873
Adana	1	150	148	1	120	182	1	75	92	1	80	87
Afyon	1	140	153	1	200	180	—	—	—	1	120	81
Ağrı	—	—	—	1	100	83	—	—	—	—	—	—
Amasya	—	—	—	1	100	113	—	—	—	—	—	—
Ankara	3	590	618	3	480	522	1	220	261	6	1 315	1 079
Antalya	—	—	—	1	125	104	1	135	148	—	—	—
Artvin	—	—	—	1	180	195	—	—	—	—	—	—
Aydın	—	—	—	1	170	121	1	30	14	1	90	54
Balıkesir	3	220	221	1	180	211	1	220	68	—	—	—
Bilecik	—	—	—	1	66	63	—	—	—	—	—	—
Bingöl	—	—	—	1	186	163	—	—	—	—	—	—
Bitlis	—	—	—	1	100	74	1	30	3	—	—	—
Bolu	—	—	—	1	150	121	—	—	—	—	—	—
Burdur	1	120	97	1	125	101	—	—	—	1	100	52
Bursa	1	230	156	3	320	291	—	—	—	1	200	156
Çanakkale	1	50	64	3	206	209	—	—	—	—	—	—
Çankırı	—	—	—	1	220	204	—	—	—	—	—	—
Çorum	—	—	—	1	176	169	—	—	—	—	—	—
Denizli	1	150	144	1	300	300	1	100	123	—	—	—
Diyarbakır	1	100	133	1	150	146	—	—	—	—	—	—
Edirne	—	—	—	2	160	190	—	—	—	—	—	—
Elazığ	1	80	78	1	150	139	—	—	—	—	—	—
Erzincan	—	—	—	1	200	196	—	—	—	—	—	—
Erzurum	1	150	210	1	130	139	—	—	—	1	80	27
Eskişehir	1	280	199	2	260	270	1	75	109	1	225	118
Gaziantep	2	250	208	2	300	344	—	—	—	—	—	—
Giresun	1	50	50	1	125	113	—	—	—	—	—	—
Gümüşhane	—	—	—	1	150	128	—	—	—	—	—	—
Hatay	1	75	92	1	125	102	1	100	46	—	—	—
Isparta	1	150	170	3	250	237	1	220	41	—	—	—
İçel	1	50	73	1	160	110	—	—	—	1	225	111
İstanbul	6	1 045	1 072	4	460	610	3	550	675	5	640	575
İzmir	1	225	273	2	350	303	1	210	260	2	325	311
Kars	—	—	—	1	200	153	—	—	—	—	—	—
Kastamonu	1	150	153	1	100	96	—	—	—	—	—	—

Tablo : 7.15. Devamı

Table : 7.15. Continued

İller Provinces	Çocuk yuvası Children Homes			Yetiştirme yurdu Youth Training Institute			Huzurevleri Aged Homes			Kreş ve gündüz bakımevleri Day Care Centers		
	Sayı Number	Kapasite Capacity	Bakılan Çocuk Children cared	Sayı Number	Kapasite Capacity	Bakılan Çocuk Children cared	Sayı Number	Kapasite Capacity	Bakılan yaşlı Aged cared	Sayı Number	Kapasite Capacity	Bakılan Çocuk Children cared
Kayseri	2	280	229	2	200	209	—	—	—	—	—	—
Kırklareli	1	60	73	1	250	125	—	—	—	—	—	—
Kırşehir	1	150	129	1	62	59	—	—	—	—	—	—
Kocaeli	—	—	—	2	210	199	—	—	—	—	—	—
Konya	1	120	123	1	125	163	1	130	152	1	60	75
Kütahya	1	75	69	1	132	168	1	75	64	—	—	—
Malatya	1	150	161	1	200	194	1	100	52	1	100	34
Manisa	—	—	—	1	225	150	1	50	67	—	—	—
K. Maraş	—	—	—	1	160	157	1	50	57	—	—	—
Mardin	—	—	—	1	150	147	—	—	—	—	—	—
Muğla	1	75	71	—	—	—	—	—	—	—	—	—
Muş	—	—	—	1	170	122	—	—	—	—	—	—
Nevşehir	1	30	32	1	50	55	—	—	—	—	—	—
Niğde	—	—	—	1	225	232	—	—	—	—	—	—
Ordu	—	—	—	1	120	99	—	—	—	—	—	—
Rize	1	150	60	1	100	79	—	—	—	—	—	—
Sakarya	1	50	55	2	300	244	—	—	—	—	—	—
Samsun	2	300	177	1	70	72	—	—	—	1	85	65
Siirt	—	—	—	1	150	150	—	—	—	—	—	—
Sinop	—	—	—	1	140	139	—	—	—	—	—	—
Sivas	1	150	132	1	200	197	—	—	—	—	—	—
Tekirdağ	—	—	—	1	80	101	—	—	—	—	—	—
Tokat	—	—	—	1	200	188	—	—	—	—	—	—
Trabzon	2	230	190	1	80	66	1	220	87	—	—	—
Tunceli	—	—	—	1	192	132	—	—	—	—	—	—
Ş. Urfa	—	—	—	1	85	95	—	—	—	—	—	—
Uşak	—	—	—	1	140	152	—	—	—	—	—	—
Van	—	—	—	1	150	138	—	—	—	—	—	—
Yozgat	1	150	212	1	150	191	—	—	—	—	—	—
Zonguldak	1	85	99	2	180	189	—	—	—	1	50	48

Tablo : 7.16. Korunmaya muhtaç çocukların yaş gruplarına göre dağılımı, 1986

Table : 7.16 Age distribution of children in need of protection, 1986

Yaş Grupları Aged Groups	Toplam — Total			Çocuk Yuvası Children's Homes			Yetiştirme Yurdu Youth Training Institutions		
	Toplam Total	Erkek Male	Kız Female	Toplam Total	Erkek Male	Kız Female	Toplam Total	Erkek Male	Kız Female
Toplam — Total	17 018	12 792	4 226	6 124	4 069	2 055	10 894	8 723	2 171
0 — 6	1 849	1 145	704	1 835	1 141	694	14	4	10
7 — 12	6 837	4 825	2 012	4 289	2 928	1 361	2 548	1 897	651
13 — 18	7 791	6 430	1 361	—	—	—	7 791	6 430	1 361
18 +	541	392	149	—	—	—	541	392	149

Tablo : 7.17. Dış ülkelerden gelen uçaklarda yapılan sağlık kontrolleri

Table : 7.17. Control of aeroplanes coming from foreign countries

Yıl Year	İstanbul - Atatürk			Ankara- Esenboğa			Adana			İzmir - Çiğli		
	Uçak sayısı Number of planes	Personel sayısı Number of complements	Yolcu sayısı Number of passengers	Uçak sayısı Number of planes	Personel sayısı Number of complements	Yolcu sayısı Number of passengers	Uçak sayısı Number of planes	Personel sayısı Number of complements	Yolcu sayısı Number of passengers	Uçak sayısı Number of planes	Personel sayısı Number of complements	Yolcu sayısı Number of passengers
1982	8 811	71 852	621 370	1 888	15 484	153 339	206	1 282	18 520	886	5 341	87 864
1983	8 115	64 603	664 849	1 640	13 888	172 063	278	1 979	19 783	976	5 821	88 622
1984	9 761	87 974	888 259	1 696	13 225	208 765	261	2 100	21 730	967	6 424	102 572
1985	9 252	81 512	909 533	1 534	12 705	201 379	174	949	13 766	1 247	7 769	134 066
1986	8 632	76 270	827 053	1 783	14 486	211 232	166	1 034	19 759	2 007	12 209	183 414

Tablo : 7.18. Gemilerde yapılan deratizasyon çalışmaları

Table : 7.18. Deratization activities under taken in boats

Yıl Year	Deratizasyon — Deratization						Bulunan fare sayısı Number of rat found
	Vapur sayısı Number of boats	Motor sayısı Number of Motor-boats	Tonlato Tont	Mecburi Obligatory	İstisnai Exceptional	Toplam Total	
1982	465	245	2 925 421	8	702	710	50
1983	548	224	3 493 824	13	759	772	—
1984	652	40	3 447 555	4	688	692	—
1985	740	1	4 100 072	19	722	741	—
1986	720	2	2 725 713	3	717	720	—

Tablo : 7.19. Toplanan kanların kan gruplarına (ABO - RH) göre dağılımı, 1986

Table : 7.19. Distribution of collected blood by blood group, 1986

Kan Grubu Blood Group	Toplam		RH (%)		RH (+)		RH (—)	
	Kan/Ünite Blood/Unit	%	(+)	(—)	Kan/Ünite Blood/Unit	%	Kan/Ünite Blood/Unit	%
Toplam — Total	542 252	100.0	86.0	14.0	466 338	100.0	75 914	100.0
A	225 574	41.6	85.3	14.7	195 457	41.9	30 117	39.6
B	89 531	16.5	85.3	14.7	76 362	16.3	13 169	17.3
AB	44 514	8.2	83.4	16.6	37 113	7.9	7 401	9.7
O	182 033	33.7	86.2	13.8	157 406	33.7	25 227	33.2

Tablo : 7.20. Toplanan kanların kuruluşlara göre dağılımı, 1984 - 1986

Table : 7.20. Distribution of collected blood by establishments, 1984 - 1986

Kuruluşlar Establishments	1 9 8 4		1 9 8 5		1 9 8 6	
	Kan/Ünite Blood/Unit	%	Kan/Ünite Blood/Unit	%	Kan/Ünite Blood/Unit	%
Toplam — Total	453 768	100.0	482 441	100.0	493 687	100.0
Kızılay — Red Crescent	287 461	63.3	298 653	61.9	297 578	60.2
SSYB — Ministry of Health	95 132	20.9	96 201	19.9	102 079	20.6
SSK — Social Insurance	23 101	5.0	31 701	6.5	27 985	5.6
Üniversiteler — Universities	47 527	10.4	55 678	11.5	64 569	13.0
Diğer — Other	547	0.1	208	0.05	1 476	0.2

Tablo : 7.21. Toplanan ve kullanılan kanların (Ünite) kuruluşlara göre dağılımı, 1985

Table : 7.21. Distribution of collected and used blood by establishments, 1985

Kuruluşlar Establishments	Kuruluşun — For establishment			Toplam Total	Kullandığı kan — Used blood		
	Kendi topladığı Collected itself	Başka kurumdan aldığı Taken from others	Başka kuruma verdiği Given to others		Hastası için For patient	Kan ürünü için For blood derivation	İmha edilen Destroyed
Toplam — Total	482 441	242 016	242 016	482 441	392 739	60 461	29 241
Kızılay — Red Crescent	298 653	—	229 622	69 031	—	45 000	24 031
SSYB — Ministry of Health	96 201	40 627	10 900	125 928	120 101	2 438	3 389
SSK — Social Insurance	31 701	30 833	778	61 756	61 142	98	516
Üniversiteler — Universities	55 678	34 386	706	89 358	75 135	12 923	1 300
Diğer — Other	208	136 170 (1)	10	136 368	136 361	2	5

(1) Kızılay tarafından diğer kuruluşlara ve vatandaşlara verilen kanları da kapsar.

(1) Covers with bloods given other establishments and citizens by Red Crescent.

Tablo : 7.22. Toplanan ve kullanılan kanların (Ünite) kuruluşlara göre dağılımı, 1986

Table : 7.22. Distribution of collected and used blood by establishments, 1986

Kuruluşlar Establishments	Kuruluşun — For establishment			Toplam Total	Kullandığı kan — Used blood		
	Kendi topladığı Collected itself	Başka kurumdan aldığı Taken from others	Başka kuruma verdiği Given to others		Hastası için For patient	Kan ürünü için For blood derivation	İmha edilen Destroyed
Toplam — Total	493 687	251 970	251 970	493 687	405 562	52 783	35 342
Kızılay — Red Crescent	297 578	—	237 974	59 604	—	30 239	29 365
SSYB — Ministry of Health	102 079	46 542	12 582	136 103	124 524	7 976	3 603
SSK — Social Insurance	27 985	34 006	531	61 420	60 520	243	657
Üniversiteler — Universities	64 569	38 426	864	102 146	86 144	14 324	1 678
Diğer — Other	1 476	132 996 (1)	18	134 414	134 374	1	39

(1) Kızılay tarafından diğer kuruluşlara ve vatandaşlara verilen kanları da kapsar.

(1) Covers with bloods given other establishments and citizens by Red Crescent.

Tablo : 7.23. Gezici röntgen tarama ekipleri çalışmaları

Table : 7.23. Activities of tuberculosis x-ray screening teams

Yıl Year	Ekip sayısı Number of teams	Nüfus Population	Çekilen mikrofilm Microfilm	Tespit edilen hasta Cases	Hastaların nüfusa oranı (%) Ratio of cases in population	Tesbit edilen şüpheli vakalar Determined suspicious cases
1982	22	945 290	940 618	1 894	2.0	13 543
1983	21	933 443	917 140	1 703	1.8	13 048
1984	22	501 505	478 174	2 603	5.0	13 157
1985	19	531 020	511 820	—	—	12 696
1986	19	489 708	488 132	—	—	9 887

Tablo : 7.24. Bölge tüberküloz laboratuvarları çalışmaları

Table : 7.24. Activities of regional laboratories for tuberculosis

Yıl Year	Laboratuvar sayısı Number of laboratories	Materyal Material	Direkt Direct	Teksif Concentration	Kültür Culture	Rezistans Resistance
1982	21	159 237	69 251	145 750	130 143	12 889
1983	21	162 715	—	148 619	133 521	13 249
1984	21	172 765	—	160 382	144 511	13 415
1985	21	161 543	—	152 613	148 500	11 912
1986	21	129 455	—	122 488	114 413	7 804

Not : 1983 yılından itibaren direkt muayene yapılmamaktadır.

Note : Direct examination has not been done since 1983.

Tablo : 7.25. Dispanserlerce tespit edilen tüberkülozlu hastaların durumu

Table : 7.25. Condition of registered Tbc. cases by dispensaries

Hastaların durumu — Condition of cases	1982	1983	1984	1985	1986
Kontrolde eski hastalar Old cases under control	73 422	91 838	112 707	119 038	119 323
Eski hastalardan yeniden tedaviye alınanlar Those from old patients to be treated again	10 162	10 993	11 936	12 652	9 611
Tespit edilen yeni hastalar — New cases	26 457	28 634	27 529	30 960	31 030
Eski ve yeni hastalar toplamı Total of old and new cases	110 041	131 465	152 172	163 250	159 964
Dispanserden ayrılanlar — Cases leaving dispensaries	18 203	18 758	32 534	43 927	40 553
Ertesi yıla devredilen hastalar Patients present at 31.XII	91 838	112 707	119 638	119 323	119 411

Tablo : 7.26 Verem savaş dispanserleri çalışmaları

Table : 7.26. Activities of tuberculosis dispensaries

Kuruluşlar Establishments	Yıl Year	Dispanser sayısı Number of dispensaries	Muayene edilen Persons examined	Radyolojik muayeneler X - ray examinations	Laboratuvar muayeneleri Laboratory examinations	Tespit edilen hasta Case	Tüberkülin testi Tuberculin tests	BCG aşısı BCG vaccinations
Toplam — Total	1982	250	1 358 542	1 282 465	296 873	26 457	273 007	334 072
	1983	250	1 604 675	1 515 125	293 560	28 634	413 307	365 244
	1984	249	1 553 689	1 444 735	264 726	27 529	525 428	422 987
	1985	250	1 643 499	1 457 149	250 720	30 960	530 183	514 968
	1986	250	1 744 709	1 533 017	251 116	31 030	643 523	677 613
Sağlık ve Sosyal Yardım Bakanlığı Ministry of Health and Social Assistance	1982	217	999 458	884 261	250 757	20 886	196 237	261 221
	1983	217	1 155 776	1 017 025	245 436	22 657	333 455	309 992
	1984	217	1 099 065	963 553	223 448	21 376	421 407	331 464
	1985	219	1 163 923	959 785	207 348	24 386	445 685	408 021
	1986	219	1 236 980	1 021 269	210 124	25 248	552 050	603 886
Dernekler Associations	1982	33	359 084	398 204	46 116	5 571	76 770	72 851
	1983	33	448 999	498 100	48 124	5 977	79 852	55 252
	1984	32	454 624	481 182	41 278	6 153	104 021	91 523
	1985	31	479 576	497 364	43 372	6 574	84 498	106 947
	1986	31	507 729	511 748	40 992	5 782	91 473	73 727

Tablo : 7.27. BCG aşı çalışmaları

Table : 7.27. Activities of BCG vaccination

BCG Uygulamaları BCG Applications	Yıl Year	Tüberkülin testi Tuberculine tests	Testten sonra After test	0-6 yaş direkt 0-6 age direct	7-20 yaş direkt 7-20 age direct	7 - 20 yaş
						revaksinasyon 7 - 20 age revaccination
Toplam BCG — Total BCG	1982	786 715	449 973	1 064 812	282 078	1 075 514
	1983	878 336	531 693	999 940	210 267	1 020 035
	1984	1 701 628	—	1 017 045	225 500	829 029
	1985	1 280 010	—	830 873	205 389	1 018 190
	1986	1 582 095	—	1 035 984	254 904	1 172 383
BCG kampanyası ile yapılan BCG BCG applied by BCG campaign	1982	311 951	97 193	1 002 025	989 078	1 075 514
	1983	465 029	166 449	880 976	210 267	1 020 095
	1984	1 055 685	—	624 978	179 176	653 639
	1985	774 893	—	534 563	159 588	845 536
	1986	869 653	—	575 971	183 290	911 805
Diğer — Other	1982	474 764	352 850	63 787	—	—
	1983	413 307	365 244	118 964	—	—
	1984	645 943	—	392 067	46 324	15 390
	1985	505 117	—	296 311	45 801	172 654
	1986	712 442	—	460 013	71 614	260 557

Tablo : 7.28. R. S. Merkez Hıfzıssıhha Enstitüsü'nde üretilen ve sevkedilen aşı antijen ve serumlar

Table : 7.28. Vaccines, antigens and sera produced and distributed by R.S.C. Hygiene Center

	Ü : Pretim S : Sevk	Ü : Production S : Distribution				
		Yıllar — Years				
		1982	1983	1984	1985	1986
1. Bakteri Aşıları — Bacterial Vaccines						
A. Aşılar — Vaccines						
Tifo Aşısı (TAB) (Typhoid Vaccine)	Ü	529 000 ml	106 800 ml	267 000 ml	129 000 ml	—
	S	207 400 ml	87 500 ml	97 035 ml	57 580 ml	50 150 ml
Kolera Aşısı (Cholera Vaccine)	Ü	51 000 ml	30 000 ml	—	23 000 ml	—
	S	13 950 ml	2 900 ml	150 ml	550 ml	150 ml
BCG Aşısı (Sıvı) (BCG Vaccine) (Liquid)	Ü	475 640 ml	568 325 ml	491 840 ml	249 735 ml	—
	S	448 885 ml	488 230 ml	429 705 ml	257 175 ml	—
BCG Aşısı (Kuru) (BCG Vaccine) (Dried)	Ü	—	79 750 ml	47 250 ml	369 319 ml	388 150 ml
	S	—	34 500 ml	64 230 ml	211 060 ml	318 565 ml
2. Virüs Aşıları — Virus Vaccines						
Kuduz Aşısı (Rabies Vaccine)	Ü	3 106 400 ml	3 427 200 ml	2 460 800 ml	2 361 400 ml	2 451 000 ml
	S	3 116 400 ml	3 118 550 ml	2 662 100 ml	2 383 850 ml	2 679 650 ml
Enflüenza Aşısı (Influenza Vaccine)	Ü	6 050 ml	2 865 ml	5 395 ml	675 ml	1 050 ml
	S	645 ml	535 ml	210 ml	760 ml	122 ml
3. Anatoksin Aşıları — Anatoxin Vaccines						
Tetanoz Aşısı (Tetanus Vaccine)	Ü	1 966 170 ml	3 025 500 ml	3 269 000 ml	2 731 000 ml	2 900 000 ml
	S	1 779 580 ml	3 811 130 ml	3 120 150 ml	2 102 450 ml	3 701 950 ml
4. Karma Aşılar — Combined Vaccines						
Difteri - Tetanoz (Diphtheria - Tetanus)	Ü	2 006 100 ml	1 202 945 ml	1 620 500 ml	2 427 000 ml	2 846 000 ml
	S	1 581 960 ml	1 496 325 ml	2 030 470 ml	1 541 420 ml	3 378 050 ml
Boğmaca - Difteri - Tetanoz (Pertussis - Diphtheria - Tetanus)	Ü	1 005 125 ml	4 005 400 ml	4 058 400 ml	1 546 400 ml	1 661 200 ml
	S	996 790 ml	5 149 390 ml	3 209 400 ml	2 563 720 ml	3 249 220 ml

Tablo : 7.28. Devamı

Table : 7.28. Continued

	Y ı l l a r — Y e a r s					
	1982	1983	1984	1985	1986	
B. Antijen ve Allergenler						
Antigens and Allergens						
PPD (Tüberkülin - Tuberculin)	Ü	250 085	37 695	529 230	365 620	482 550 ml
Brusella Antijeni - Brucella Antigen	Ü	—	19 600	17 300	25 200	452 200 ss
TO Antijen - Antigen	Ü	—	12 500	35 400	22 400	80 400 cc
TH "	Ü	—	26 700	34 300	19 600	75 600 cc
BO "	Ü	—	10 700	35 500	23 200	64 200 cc
BH "	Ü	—	16 900	33 500	22 600	64 500 cc
PTA "	Ü	—	—	—	18 800	44 000 cc
C. Serumlar — Sera (1)						
Tetanoz (at) 1500 ünite	Ü	106 075 adet	32 175 adet	52 790 adet	108 735 adet	145 960 adet
(Tetanus) (Horse)	S	95 595 "	45 795 "	52 190 "	105 655 "	147 685 "
Difteri Serumu 3000 ünite	Ü	4 350 "	11 160 "	1 420 "	5 545 "	6 705 "
(Diphtheria Serum 3000 units)	S	6 615 "	7 380 "	5 350 "	6 045 "	4 415 "
Difteri Serumu 10000 ünite	Ü	1 100 "	4 880 "	1 670 "	2 235 "	1 600 "
(Diphtheria Serum 10000 units)	S	1 580 "	4 745 "	1 780 "	2 395 "	1 680 "
Gazlı Gangren Serumu	Ü	3 225 "	4 076 "	6 164 "	5 325 "	5 952 "
(Gangrene Serum)	S	5 468 "	5 081 "	5 215 "	6 578 "	5 981 "
Şarbon Serumu	Ü	1 460 "	710 "	1 760 "	1 620 "	2 380 "
(Anthrax Serum)	S	2 053 "	1 391 "	1 585 "	2 124 "	2 195 "
Kuduz Serumu	Ü	1 797 "	1 634 "	1 231 "	1 777 "	2 021 "
(Rabies Serum)	S	1 797 "	1 634 "	1 231 "	1 777 "	2 021 "
Akrep Serumu	Ü	46 940 "	17 290 "	28 615 "	30 880 "	42 370 "
(Scorpion Serum)	S	30 985 "	30 370 "	29 615 "	31 420 "	42 150 "
Hemolitik Serum	Ü	—	—	—	—	—
(Haemolytic)	S	—	59 "	28 "	90 "	59 "
Normal (at) Serum	Ü	510 "	—	270 "	120 "	100 "
(Normal Horse Serum)	S	169 "	282 "	283 "	84 "	90 "
Aglutinan Serum	Ü	5 063 cc	1 267 cc	2 475 cc	825 cc	675 cc
(Agglutinant Serum)	S	3 051 cc	2 316 cc	2 457 cc	2 520 cc	3 402 cc

1. Serumlar «şişe» olarak gösterilmiştir.
2. Akrep Serumu ampul olarak gösterilmiştir.
1 ampul serum bir akrep kuyruğunun zehirini nötralize edecek kuvvettedir.

1. Sera, shown as «Bottles».
2. An ampul containing serum it as strong as neutralizing the poison of a scorpion's tail, serum of scorpion is shown as ampule.

Tablo : 7.29. R. S. Merkez Hıfzıssıhha Enstitüsü'nde yapılan analizler

Table : 7.29. Analysis made at the R. S. Oygıene Center

I — Bakteriyolojik Analizler ve Kontroller

I — Bacteriological Analysis and Controls

Analizin Cinsi (Kind of Analysis)	Yıllar — Years				
	1982	1983	1984	1985	1986
Muhtelif kültürler (Various cultures)	9 758	10 333	12 971	13 897	17 711
Gaita kültürü (Feces cultures)	40 715	42 799	31 471	34 660	32 660
Antibiyogram (Antibiogram)	2 530	2 550	2 214	2 155	2 153
Brucella	—	1 866	2 062	1 936	1 542
Grup aglutinasyon (Group agglutination)	2 778	644	429	601	656
Paull - Bunnel	—	18	57	54	60
Casoni - Weinberg	551	230	183	242	220
Kolmer reaksiyonu (Kolmer test)	10 005	9 462	6 300	5 169	4 073
VDRL	10 005	9 462	6 300	5 169	4 073
T.P.H.A. (Treponema, Pallidum, Hemaglutinasyon)	433	60	638	469	330
A.S.O. (Antistreptolizin O)	3 556	2 973	4 054	3 916	3 987
Lateks RF	2 981	2 587	3 553	3 348	3 582
CRP (Cereaktive Protein)	2 907	2 667	3 627	3 422	3 562
Toksoplazma	3 742	3 903	4 464	3 968	3 093
Listeria	2 334	2 292	2 252	1 958	1 582
Leptospira	—	—	27	12	11
Sularda tek etken araması (Water ex. for E. coli)	3 413	4 684	6 182	5 028	4 517
Gaitada parazit (Parasitological ex. in feces)	7 347	6 503	6 690	5 591	6 717
Yiyecek - İçecek kontrolü Control of eating - drinking substances	743	1 904	1 959	237	—
Auto - Vaccine	10	—	—	—	—
Spermogram	2 177	2 105	2 487	2 045	2 366
Weill - Felix	—	—	5	—	3
Kozmetik (Cosmetics)	—	—	—	123	227
F.T.A. - ABS	—	—	—	—	58
Toplam (Total)	105 985	107 042	97 925	94 000	93 183
II — Virolojik Analiz ve Kontroller (Virolojik controls made at the R. S. Hygiene Center)					
Serolojik Deneyler (Serologic tests)	3 992	1 070	871	1 213	1 604
İzolasyon deneyleri (Isolation tests)	112	153	91	11	79
Aşı ve serum kontrolleri (Vaccine and sera control)	1 570	1 972	2 427	1 547	1 662
Diğerleri (Others)	14	9	—	8	—
Toplam (Total)	5 688	3 204	3 389	2 779	3 345
III — Hematolojik Analiz ve Kontroller (Haematologic Analysis and Controls)					
Rutin hematolojik analiz (Routine haematological analysis)	32 514	36 595	36 114	37 227	33 896
HBs aglutinasyon kontrolleri (HBs Ag. controls)	169	3 242	2 626	1 656	1 681
VDRL kontrolleri (VDRL controls)	64	1 558	1 101	579	449
IV — Farmakolojik Analiz ve Kontroller (Pharmacological Analysis and Examinations)					
Farmakolojik zararsızlık testi (Safety test in drugs)	2 400	2 486	3 567	3 180	2 573
Progen testi (Pyrogene test)	476	678	739	513	695
Histamin testi (Histamin tests)	24	59	52	33	7
Farmakolojik aktivite testi (Pharmacological activity tests)	45	11	7	5	8
İlaç Pes. ve Kozm. ait Dosya Tet. (File examinations)	586	205	443	153	85
Prospektüs tetkiki (Prospectus examinations)	1 270	2 253	3 558	2 983	1 945
İlmi mütalâa (Remarks and opinions)	54	17	20	5	3
Yazışma (Correspondences)	—	62	110	120	109
Toksikolojik analizler (Toxicology analysis)	170	49	—	—	—
Toplam — Total	5 025	5 820	8 496	6 992	5 430
Galli - Mainini	24 964	25 726	15 246	125	—

Tablo : 7.30. R. S. Merkez Hıfzıssıhha Enstitüsü'nde yapılan ilaç kontrolleri**Table : 7.30. Drug controls made in Refik Saydam Hygiene Center**

Kontroller — Controls	Yıllar — Years				
	1982	1983	1984	1985	1986
Antibiyotikli preparatlar kimyasal analizleri (Chemical analysis of preparations with antibiotics)	346	470	558	531	351
Vitaminli preparatlar kimyasal analizleri (Chemical analysis of preparations with vitamins)	162	172	192	136	109
Hormon ilaçları (Hormon Drugs)	160	165	208	209	132
Narkotik, hipnotik, trankilizan ilaçları (Narcotics, hypnotics, tranquilizers)	326	680	590	124	132
Anestezik, analeptik, analjezik ilaçları (Anesthetics, analeptics, analgesics)	109	141	181	480	285
Antihistaminikler, antispazmolitikler (Antihistaminics, antispasmodics)	203	190	284	253	160
Otonomik sistem, kanser ilaçları (Autonomic system cancer drugs)	78	—	—	—	—
Enzim, antikoagülan, diüretik ilaçları (Enzymes, anticoagulants, diuretics)	69	—	—	15	55
Tonik, saç boyaları, diş macunu, kontras maddeler (Tonics, hair dyes, food paste, contrast substances)	183	176	232	274	191
Kodex muayeneleri, meçhul maddeler, flasterler (Codex examinations, unknown ingredients, plasters)	135	350	527	390	416
Sulfamid, antitüberküloz ilaçları (Sulphamides, antituberculous drugs)	66	169	274	247	165
Antiseptik, keratolitik, çil ilaçları (Antiseptics, keratolitics, medicines for freckles)	143	201	250	279	189
Anthelmitik, antifungustik ilaçları (Anthelmintics, antifungustics)	68	—	—	—	—
Kalp ve damar ilaçları (Heart and vascular system drugs)	135	193	254	174	97
Perfüzyon sıvıları, rehidratasyon mayiler, besleyici ser. (Perfusion liquids, rehydration liquids, nutritive sera)	139	396	291	242	511
Plastik kaplar ve boya maddeleri (Plastics and dye substances)	5	—	—	—	—
Antibiyotikli preparatların mikrobiyolojik tayini (Microbiological analysis of preparations with antibiotics)	3	—	2	—	17
Vitaminli preparatların mikrobiyolojik tayini (Microbiological analysis of preparations with vitamins)	—	1	1	6	—
Antiseptik preparatların mikrobiyolojik tayini (Microbiological analysis of preparation with antiseptics)	2	—	—	—	—
Galenik ve farmakope araştırma (Galenic and pharmacopy researchs)	4	47	4	—	—
Metod araştırma - geliştirme ve standardizasyon (Standardization of method research development)	13	20	8	—	—
Toplam — Total	2 349	3 371	3 856	3 360	2 809
Fizik vasıf ve kontrolleri (Physical characteristics and controls)	2 248	3 647	4 229	11 001	11 320
Rutubet tayini (Moisture determination)	237	358	441	399	634
Diğer Analizler - Other analysis	—	7 708	8 713	7 062	6 337
Toplam — Total	2 485	11 713	13 383	18 462	18 291

Tablo : 7.31. R. S. Merkez Hıfzıssıhha Enstitüsü'nde yapılan kimyasal ve biyolojik tahlil ve kontroller

Table : 7.31. Number of chemical and biological analysis and controls made at the Refik Saydam Hygiene Center

Analiz ve kontroller — Analysis and controls	Yıllar — Years				
	1982	1983	1984	1985	1986
Toplam — Total	65 644	76 134	153 657	135 774	133 918
İçme suyu — Potable water	624	881	996	995	1 155
Maden suyu — Mineral water	99	159	169	141	144
Memba suyu — Spring water	153	274	381	216	202
Yiyecek maddeleri — Eating substances	1 406	4 560	6 277	5 173	5 055
İçilecek maddeler — Drinking substances	154	170	246	204	182
Plastikler — Plastics	47	143	89	72	74
Temizlik maddeleri — Cleaning materials	275	519	622	327	321
Kozmetikler — Cosmetics	214	347	347	264	502
Mütalâa — Remarks and opinions	217	542	938	417	333
Kan tahlili — Blood analysis	45 349	47 714	50 014	44 777	41 762
İdrar tahlili — Urine analysis	13 476	14 333	84 732	77 424	77 921
Sabun — Soap	105	146	248	71	45
Deterjon — Detergent	130	222	212	148	174
Kolonyalar — Colognes	132	157	216	143	300
Biyolojik analizler — Biological analysis	3 263	5 967	8 170	5 402	5 748

Tablo : 7.32. AÇSAP organizasyonu personel eğitimi

Table : 7.32. Personnel Training of Central and Provincial Organization of MCH/FP

Yıl Year	A : Hekim — Physician		B : Hekim Dışı Sağlık Personeli — Other Health Personnel							
	RIA Uygulaması (1) IUD insertion		RIA + MR (2) IUD + MR		Laparoskopi Laparoscopy		Adaptasyon eğitimi Refresher training		Denetici eğitim Supervisor training	
	A	B	A	B	A	B	A	B	A	B
1982	112	143	25	—	40	43	250	—	—	25
1983	82	164	23	—	31	22	178	138	—	—
1984	86	217	89	—	—	12	38	137	—	—
1985	164	191	59	—	—	—	—	261	—	—
1986	163	394	73	—	121	44	255	1 503	—	12

(1) Rahim içi araç uygulama eğitimi

— Intra uterine device insertion.

(2) Rahim içi araç uygulama eğitimi + Menstrüel regülasyon eğitimi — Intra uterine device insertion + Menstrual regulation training.

Tablo : 7.33. AÇSAP Organizasyonu aile planlaması çalışmaları

Table : 7.33. FP Activities of Central and Provincial Organization of MCH/FP

Yıl Year	RIA IUD	HAP PILL	Kondom Condom	Sterilizasyon Sterilization	Kürtaj Abortion
1982	121 807	151 666	142 193	—	—
1983	161 584	204 339	222 703	—	—
1984	160 060	221 331	284 803	—	28 364
1985	195 132	174 841	294 974	2 453	50 528
1986	207 633	192 628	359 415	3 077	60 724

Tablo : 7.34. AÇSAP Organizasyonunca dağıtılan eğitim materyali sayısı

Table : 7.34. No. of training materials distributed by MCH/FP Central and Provincial Organization

Yıl Year	Broşür Leaflets	Afiş Posters	Kitap Book	Slayt seti Slide set	Video kaseti Video cassette
1982	88 020	7 949	7 700	—	—
1983	97 330	6 874	13 350	—	—
1984	89 350	11 985	5 012	20	—
1985	90 000	155 000	13 000	850	276
1986	40 000	68 000	45 000	1 190	439

Tablo : 7.35. AÇSAP Organizasyonu

Table : 7.35. Central and Provincial Organization of MCH/FP

AÇSAP organizasyonu — MCH/FP organization		
Yıl Year	AÇSAP merkezi sayısı No. of MCH/FP centers	AP kliniği sayısı No. of FP clinics
1982	126	—
1983	126	24
1984	126	76
1985	197	86
1986	197	109

Tablo : 7.36. AÇSAP Organizasyonunca yapılan ana çocuk sağlığı çalışmaları

Table : 7.36. MCH Activities Carried out by the Central and Provincial Organization of MCH/FP

Yıl Year	Muayene - kontrol ve ziyaret sayısı No. of examination, control and visits			ORS		Sekmama Supplementary food	
	Anne muayene ve kontrol Maternal examination and control	Çocuk muayene ve kontrol Child examination and control	Ev ziyaretleri Home visits	İllere gönderilen Distributed to provinces	Tedavi edilen çocuk sayısı No. of children treated	İllere gönderilen Distributed to provinces	Mama verilen çocuk sayısı No. of children received
1982	2 202 226	7 057 635	2 991 851	—	—	—	—
1983	1 998 546	5 969 481	2 193 463	—	—	—	—
1984	2 148 550	8 867 272	2 182 755	2 387 000	81 324	—	—
1985	1 915 414	9 916 819	2 739 819	232 000	113 255	611 320	51 374
1986	1 328 795	3 676 264	2 462 304	4 919 000	380 642	648 000	29 716

8 — ULUSLARARASI BÖLÜM

8 — INTERNATIONAL SECTION

Tablo : 8.1. Sağlık personeli

Table : 8.1. Health personnel

Ülkeler Countries	Yıl Year	Nüfus (000) Population	Hekim — Physician			Ebe - Hemşire Midwives and nurses
			Hekim sayısı Number of physicians	Onbin nüfusa düşen hekim Phys. per. 10.000 pop.	Bir hekime düşen nüfus Pop. per. physician	
ABD — USA	1976	215.118	361.443	16.80	595	1.450.000
B. Almanya — W. Germany	1977	61.396	125.274	20.40	490	241.912
Arjantin — Argentina	1975	25.580	48.693	19.04	525	26.238
Brezilya — Brazil	1974	103.350	62.743	6.07	1.645	45.434
Bulgaristan — Bulgaria	1977	8.804	19.879	22.58	443	46.598
Cezayir — Algeria	1977	17.910	3.203	1.79	5.592	14.263
Endonezya — Indonesia	1977	143.282	10.000	0.70	14.328	62.000
Finlandiya — Finland	1977	4.737	7.603	16.05	623	45.569
Fransa — France	1976	52.890	86.306	16.32	613	312.675
İngiltere — England	1977	49.119	74.500	15.17	659	204.773 G
İrak — Iraq	1978	12.330	5.584	4.53	2.208	6.455
İran — Iran	1974	31.955	12.430	3.89	2.571	19.577
İspanya — Spain	1976	35.971	64.597	17.96	557	44.375
İsrail — Israel	1977	3.611	1.961 G	5.43 G	1.841	5.852 G
İsveç — Sweden	1976	8.255	14.650	17.75	563	65.500
İtalya — Italy	1974	55.410	114.244 B	20.62 B	485	186.335
Japonya — Japan	1976	112.770	133.416	11.83	845	418.754
Macaristan — Hungary	1977	10.648	24.535	23.04	434	57.054 G
Mısır — Egypt	1977	38.741	35.489	9.16	1.092	35.451
Pakistan — Pakistan	1977	75.280	19.922	2.65	3.779	15.201
Sovyetler Birliği — USSR	1977	258.932	896.900 B	34.64 B	289	1.561.300
Suriye — Syrian	1977	7.840	3.119	3.98	2.514	3.163
Türkiye — Turkey	1977	42.134	23.769	5.64	1.773	45.405
Yugoslavya — Yugoslavia	1977	21.718	28.528	13.14	761	60.096
Yunanistan — Greece	1977	9.280	20.484	22.07	453	17.974

Kaynak : WHO (1980) Dünya Sağlık İstatistik Yıllığı (Sağlık Personeli ve Hastaneler)

Source : WHO (1980) World Health Statistics Annual (Health Personnel and Hospital Establishments)

Not / Note : **B Hekim ve dişhekimleri / Physicians and dentists**

G Kamu personeli / Personnel in government services

Table : 8.2. Basic indicators

Tablo : 8.2. Temel göstergeler

Ülkeler Countries	İçme suyu olan nüfus yüzdesi 1983 - 1986 % of pop. with access to drinking water, 1983 - 1986			Doğum kontrol araçları kullanım oranı (Yüzde) 1981 - 1985	Eğitilmiş sağlık persone- linin hazır bulunduğu doğum yüzdesi 1984
	Toplam Total	Şehir Urban	Köy Rural	Usage rate of modern family planning methods	Per percent of births attended by trained health personnel, 1984
ABD — USA	68	100
B. Almanya — W. Germany
Arjantin — Argentina	63	72	17	74	...
Brezilya — Brazil	76	86	53	65	73
Bulgaristan — Bulgaria	76(x1)	100
Cezayir — Algeria	89	100	80	7	...
Endonezya — Indonesia	36	53	30	38	43
Finlandiya — Finland	80(x2)	...
Fransa — France	79(x3)	...
İngiltere — England	83	98
Irak — Iraq	89	100	46	14	60
İran — Iran	76	95	55	23	...
İspanya — Spain	51(x2)	96
İsrail — Israel	99
İsveç — Sweden	78	100
İtalya — Italy	78(x4)	...
Japonya — Japan	57	...
Macaristan — Hungary	74(x2)	99
Mısır — Egypt	75	88	64	30	24
Pakistan — Pakistan	47	83	38	8	24
Sovyetler Birliği — USSR	100
Suriye — Syrian	75	98	54(x5)	20(x3)	37
Türkiye — Turkey	63	63	63(x2)	38(x3)	78(x6)
Yugoslavya — Yugoslavia	55(x1)	...
Yunanistan — Greece

Kaynak : Dünya çocuklarının durumu, 1988 UNICEF.

Source : The state of the world's children, 1988 UNICEF.

Not / Note : (x1) 1976, (x2) 1977, (x3) 1978, (x4) 1979, (x5) 1980, (x6) 1983 yıllarına aittir. / Blong the years.

Okur - yazar yetişkin yüzdesi, 1985 Adult literacy rate, 1985		Düşük doğum ağırlıklı bebek yüzdesi 1982 - 1985	Emziren anne yüzdesi 1980 - 1986			Gerekenin yüzdesi olarak kişi başına sağlanan kalori 1985
Erkek Male	Kadın Female	% of infants with Lowbirth weight	% of mothers breast feeding			Daily per capita calori suply as % of requirements
			3 Ay 3 Month	6 Ay 6 Month	12 Ay 12 Month	
...	...	7	33	25	8	140
...	...	5	133
96	95	6	122
79	76	8	59	19	5	107
...	...	6	146
63	37	9
66	42	14	98	97	83	109
...	...	4	114
...	...	5	142
...	...	7	129
90	87	9	118
62	39	10	113
97	92	130
97	93	7	119
...	...	4	114
98	96	7	143
...	...	5	106
...	...	10	45	21	4	135
59	30	7	...	91	84	127
40	19	27	78	73	67	93
...	...	6	128
76	43	9	88	72	41	129
86	62	7	99	91	51	125
97	86	7	134
97	88	6	145

Tablo : 8.3. Demografik göstergeler

Table : 8.3. Demographic characteristics

Ülkeler Countries	Tahmini nüfus 1986 (Milyon) Population estimated 1986 (Million)	Nüfus artış oranı (1982 - 1985) Annual rate of pop. growth ‰	Kaba doğum oranı Crude birth rate ‰	Kaba ölüm oranı (1986) Crude death rate ‰
DÜNYA — WORLD				
ABD — USA	240.1	1.0	16	9
B. Almanya — West Germany	60.7	0.2	11	12
Arjantin — Argentina	31.0	1.6	24	9
Brezilya — Brazil	138.5	2.3	29	8
Bulgaristan — Bulgaria	9.1	0.2	15	11
Cezayir — Alğaria	22.4	3.3	42	9
Endonezya — Endonesia	169.5	2.1	29	12
Finlandiya — Finland	4.9	0.5	13	10
Fransa — France	54.8	0.6	14	11
İngiltere — England	56.1	0.1	13	12
Irak — Iraq	16.4	3.6	42	8
İran — Iran	45.9	2.9	39	11
İspanya — Spain	38.8	0.7	15	9
İsrail — Israel	4.3	1.8	22	7
İsveç — Sweden	8.3	0.1	10	12
İtalya — Italy	57.3	0.3	11	11
Japonya — Japan	121.4	0.7	12	7
Macaristan — Hungary	10.7	0.1	12	13
Mısır — Egypt	48.0	2.8	34	10
Pakistan — Pakistan	102.9	3.1	41	14
Sovyetler Birliği — USSR	281.3	0.9	19	9
Suriye — Syrian	10.3	3.6	46	7
Türkiye — Turkey	50.3	2.5	30	9
Yugoslavya — Yugoslavia	23.3	0.7	15	9
Yunanistan — Greece	9.9	0.6	15	10

Kaynak : Dünya çocuklarının durumu, 1988 UNICEF.
Source : Status of world children, 1988 UNICEF.

Doğuşta yaşam ümidi (Yıl) 1986 Life expect. at birth (Year) 1986	Toplam Doğurganlık oranı, 1986 Total birth rate, 1986	5 yaşından küçük çocuk oranı, 1986 Under 5 mortality rate, 1986	Bebek ölüm oranı, 1986 (‰) Infant mortality rate, 1986	Anne ölüm oranı, 1984 (‰‰) Maternal mort. rate, (1980 - 1984)	Kişi başına GSMH, 1985 (ABD \$) GNP per capita, 1985 (US \$)
75	1.9	13	10	9	16690
74	1.4	12	9	11	10940
70	3.3	39	33	85	2130
65	3.6	89	65	154	1640
72	2.2	20	15	22	4150
62	6.5	112	76	129	2550
56	3.7	122	76	800	530
75	1.6	7	6	5	10890
75	1.9	10	8	13	9540
74	1.8	11	9	7	8460
64	6.2	98	71		3020
59	5.3
75	2.1	11	9	10	4290
75	2.9	16	14	5	4990
77	1.5	7	6	4	11890
75	1.6	13	11	13	6520
77	1.8	9	6	15	11300
71	1.8	20	18	28	1950
60	4.5	131	88	80	610
52	5.5	170	111	600	380
72	2.4	28	23		4550
65	6.9	68	50	280	1570
64	3.7	99	79	207	1080
72	2.0	30	27	27	2070
75	2.1	17	12	12	3550

Tablo : 8.4. Yataklı tedavi kurumları

Table : 8.4. Hospital establishments

Kıtalar ve Ülkeler Continent and Countries	Yıl Year	Nüfus (000) Population	Hastane sayısı Number of hospital	Yatak sayısı Number of beds	10.000	Yatan hasta sayısı Number of beds	10.000	Yatılan gün sayısı Patient - days.	Yatak İşgal oranı (%) Bed occupancy rate %
					Nüfusa düşen yatak sayısı Beds per 10.000		10.000 nüfustan hastaneye yatan In-patient 10.000 population		
AFRİKA — AFRICA									
Cezayir — Algeria	1979	19.129	367	47.116	24.6
Fas — Morocco	1981	20.646	143	24.342	16.6	463.994	224	5.902.000	66.4
Kenya — Kenya	1978	14.860	...	24.342	16.6
Libya — Liberia	1981	3.096	74	15.375	49.7	249.435	805	2.732.532	48.7
Mısır — Egypt	1981	43.465	1.521	86.898	20.0
Nijerya — Nigeria	1980	77.080	...	61.628	8.0
Senegal — Senegal	1977	5.250	44	5.827	11.1	170.280	324	1.640.896	77.2
Sudan — Sudan	1981	18.901	160	17.328	9.2
Tunus — Tunisia	1980	6.369	98	13.571	21.3	395.338	620	3.309.021	66.8
Zambia — Zambia	1981	5.961	636	20.638	34.6
AMERİKA — AMERICA									
ABD — USA	1980	227.658	7.051	1.333.360	58.6
Arjantin — Argentina	1969	23.980	2.864	133.847	55.8
Brezilya — Brazil	1976	109.180	5.426	445.818	40.8
Kanada — Canada	1978	23.490	1.226	182.791	77.8	3.938.532	1.676	73.639.940	110.4
Küba — Cuba	1979	9.775	305	39.809	40.7	1.193.827	1.221
Meksika — Mexico	1974	58.120	1.575	67.363	11.6
Panama — Panama	1978	1.830	67	6.954	38.0
Peru — Peru	1977	16.520	437	29.985	18.1	687.891	416	9.640.435	88.2
Şili — Chile	1980	11.104	300	37.971	34.2	1.068.480	962	10.214.673	73.7
Uruguay — Uruguay	1978	2.880	66	11.559	40.1
ASYA — ASIA									
Afganistan — Afghanistan	1981	16.363	64	4.423	2.7
Çin — China	1981	984.385	65.911	2.017.088	20.5
Endonezya — Indonesia	1979	148.470	998	83.101	5.6
Filipinler — Philippines	1980	48.400	...	93.474	19.3
Hindistan — India	1981	683.810	8.626	540.768	7.9
Japonya — Japan	1981	117.645	9.224	1.362.161	115.8	7.276.762	618	408.633.489	82.2
Irak — Iraq	1981	13.527	205	25.443	18.8	956.560	707	5.107.421	60.0
İran — Iran	1981	39.320	585	61.443	45.4
İsrail — Israel	1981	3.954	52	13.221	33.4	619.833	1.567	4.421.353	91.6
Nepal — Nepal	1980	14.000	68	2.556	1.8
Pakistan — Pakistan	1981	84.579	...	48.441	5.7
Suudi Arabistan — Saudi Arabia	1981	9.319	95	14.451	15.5
Suriye — Syrian Arab Republic	1981	9.314	151	10.308	11.1
Tayland — Thailand	1980	47.173	714	71.718	15.2
Türkiye — Turkey	1981	46.375	831	97.765	21.1	1.884.807	406	16.202.667	51.3
Türkiye — Turkey	1987	52.845	798	127.035	24.8	2.851.803	539	20.321.526	57.0

Tablo : 8.4. Devamı

Table : 8.4. Continued

Kıtalar ve Ülkeler Continent and Countries	Yıl Year	Nüfus (000) Population	Hastane sayısı Number of hospital	Yatak sayısı Number of beds	10.000	Yatan	10.000	Yatılan gün sayısı Patient - days.	Yatak işgal oranı (%) Bed occupancy rate %
					Nüfusa düşen yatak sayısı Beds per 10.000	hasta sayısı Number of beds	nüfustan hastaneye yatan In-patient 10.000		
AVRUPA — EUROPE									
Almanya(Batı) - Germany(West)	1980	61.561	3.234	707.710	115.0	10.175.131	1.652	219.884.798	85.1
Almanya(Doğu) - Germany(East)	1978	16.760	...	177.386	105.8	2.317.234	1.382	47.900.558	74.0
Avusturya — Austria	1981	7.510	...	84.310	112.3	1.505.452	2.004
Belçika — Belgium	1981	9.861	521	92.436	93.7	1.498.295	1.519	29.154.242	86.4
Bulgaristan — Bulgaria	1981	8.890	...	23.188	26.1	302.221	400	6.548.121	77.4
Çekoslovakya — Czechoslovakia	1981	15.314	580	190.676	124.5	3.232.911	211	58.639.501	84.3
Danimarka — Denmark	1979	5.117	132	41.842	81.8	933.937	1.825	12.246.920	80.2
Finlandiya — Finland	1980	4.779	...	74.292	155.5	984.562	2.060	21.282.609	78.5
Fransa — French	1977	53.080	3.548	644.118	121.4
İngiltere — England	1974	49.201	...	420.943	85.6	5.500.679	1.118	124.687.555	81.2
İspanya — Spain	1979	37.183	1.135	203.819	54.8	3.412.567	917	51.265.644	68.9
İtalya — Italy	1979	56.909	1.832	554.595	97.5	9.890.535	1.737	141.660.938	70.0
Macaristan — Hungary	1981	10.711	...	98.272	91.8	2.058.225	1.921	28.960.884	80.7
Norveç — Norway	1981	4.100	928	61.508	150.0	629.262	1.534	19.647.374	87.5
Polonya — Poland	1979	35.225	1.086	266.447	75.6	4.431.833	1.258	82.526.071	84.9
Portekiz — Portugal	1978	9.800	502	52.327	53.4	708.085	722
Romanya — Romania	1981	22.457	...	196.146	87.3
Yugoslavya — Yugoslavia	1980	22.344	...	133.399	59.7	2.649.401	1.185	42.789.581	87.9
Yunanistan — Greece	1981	9.707	688	59.914	61.7	1.144.473	1.179	15.087.254	69.0
Sovyet Rusya — USSR	1977	258.932	23.700	3.140.000	121.3

Kaynak : Dünya sağlık istatistikleri, 1983.

Source : World health statistics, 1983.

DÜZELTME — ERRATA

Sayfa Page	Tablo Table	Satır Line	Sütun Column	Yanlış Wrong	Doğru Correct
26	3.1	4	10	1	6
32	4.1	4	2	686	722
32	4.1	4	4	87.649	89.392
34	4.1	4	7	198	197
37	4.2	1	7	438.568	438.562
37	4.2	21	8	1.460.961	1.460.971
37	4.2	23	1	9.793	9.899
37	4.2	23	2	5.954	5.991
37	4.2	23	3	3.839	3.708
38	4.3	5	4	903.061	993.061
43	4.3	30	3	3.394	2.755
43	4.3	30	4	1.835	1.520
43	4.3	30	5	1.559	1.235
43	4.3	30	11	9.207	6.207
44	4.3	37	5	1.032	1.274
44	4.3	39	3	1.406	1.450
44	4.3	39	5	1.306	1.450
45	4.3	14	3	9.785	9.784
47	4.3	3	7	6	64
50	4.3	21	8	67	62
53	4.3	22	11	31.788	37.188
59	4.4	18	8	4	9
59	4.4	32	2	926	826
61	4.4	9	3	131.719	13.719
61	4.4	30	7	80	60
61	4.4	34	1	183	182
62	4.4	44	5	20.284	20.384
65	4.4	9	8	10	40
71	4.4	5	3	99.538	93.538
72	4.4	44	2	4.969	6.288
72	4.4	44	3	4.781	5.966
72	4.4	44	4	188	322
72	4.4	44	5	43.013	61.638
75	4.4	1	2	162	163
77	4.4	28	3	72.060	72.096
81	4.4	41	3	23.088	23.098
82	4.4	22	5	119.979	111.979
83	4.4	3	7	6.318	6.319
83	4.4	42	4	28.604	18.604
84	4.4	14	3	17.412	17.413
86	4.4	43	3	977	972
91	4.4	35	3	35.106	45.106
91	4.4	40	6	1.668	1.663
96	4.5	25	5	32.407	3.240
100	4.6	1	2	55.878	47.600
100	4.6	1	3	36.845	34.381
100	4.6	1	4	19.033	13.219
100	4.6	1	5	2.002	1.793
107	4.6	20	8	62.502	65.202
113	4.6	10	7	8.611	864

ÖZET

Sayfa Page	Tablo Table	Satır Line	Sütun Column	Yanlış Wrong	Doğru Correct
127	4.8	2	8	1.106	4.106
127	4.8	9	8	4.118	4.117
127	4.8	19	8	16.515	16.514
129	4.8	43	9	376	276
131	4.8	27	1	—	5
131	4.8	39	8	26.286	36.286
133	4.8	13	9	393	293
133	4.8	23	3	28	228
138	4.10	9	2	270	269
138	4.10	9	3	197	196
141	4.11	7	11	2.054	3.054
141	4.11	12	9	43	41
143	4.11	21	2	78	58
144	4.11	26	2	62	65
158	5.2	22	2	29	91
158	5.2	22	4	10	9
158	5.2	22	6	1	—
158	5.2	27	6	—	1
171	5.2	23	7	—	1
174	6.1	4	8	19	129
175	6.1	Toplam	1	5.181	134.742
175	6.1	Toplam	2	3.041	75.458
175	6.1	Toplam	3	2.140	59.284
175	6.1	Toplam	4	4.855	136.274
175	6.1	Toplam	5	2.900	78.740
175	6.1	Toplam	6	1.955	57.534
175	6.1	Toplam	8	2.305	2.035
181	6.2	42	1	396	296
187	6.3	15	8	156	1.156
206	7.7	5	4	4.179	4.174
203	7.20	2	4	0.05	0.04
214	7.24	6	6	114.413	114.414
229	8.3	Kolon başı	3	5 yaşından küçük çocuk oranı, 1986	5 yaşından küçük çocuk ölüm oranı, 1986